2 CENTS PAY NO MORE!

Chicago Daily Tribune

THE WORLD'S GREATEST NEWSPAPER

FINAL

VOLUME CI.—NO. 111 C (REG. U. S. PAT. OFFICE. COPYRIGHT 1942 BY THE CHICAGO TRIBUNE.) SATURDAY, MAY 9, 1942.—30 PAGES THIS PAPER CONSISTS OF TWO SECTIONS—SECTION ONE PRICE TWO CENTS IN CHICAGO AND SUBURBS ELSEWHERE THREE CENTS

REPULSE JAP FLEET!

SIX FLYERS DIE AS FOUR ARMY PLANES CRASH

Bomber with Ten on Board Missing.

(Pictures on page 6.)

Six army flyers were killed, 10 are missing and one escaped by a parachute leap in a series of air accidents yesterday. The accidents included a collision between two planes, a plunge into the ocean by a bomber, and a crash of a training plane, while another bomber was reported missing since Wednesday. Details follow:

Bomber Falls Into Sea.

TACOMA.—An army bomber from McChord field fell into Puget sound and sank with its crew of three, the army air corps reported. The following were reported aboard the plane:

Lieut. Col. Perry O. Huff, 41, of Silver Spring, Md.

Capt. E. C. Alexander, 45, Seattle.

Capt. Angus C. B. MacPhee, 26, Tacoma.

The plane fell about a half mile from the mainland near Ketron Island in Puget sound, about 20 miles south of Tacoma. Witnesses said the plane fell from considerable altitude and disappeared almost immediately. The water is deep near Ketron Island.

It was the second bomber tragedy in this vicinity and the fourth in the Pacific northwest within a week.

Planes Collide Above City.

PHOENIX, ARIZ.—A collision of two airplanes 5,000 feet above a residential district in the southeast section of Phoenix killed an army air corps pilot and a flyer for the air force ferrying command. A second air corps pilot parachuted to safety.

At Luke field the dead were identified as Second Lieut. John K. Austin of Chicago and Wray B. Smith of Atlanta, Ga.

Second Lieut. Jack O. Scott of Phoenix was saved by his parachute. He was injured when his head hit a concrete sidewalk.

Austin Instructor Student.

Austin was a student in the instructors' school at Luke field. He was engaged in instrument flying with Scott as a safety observer.

Scott reported they did not see Smith's plane as it approached from beneath until just before the collision.

Austin was a son of Mr. and Mrs. J. H. Austin, 7631 Cregier avenue. He was 21 years old and was educated at Hirsch High school and the University of Illinois. He entered the army air force last October and was commissioned on April 24. On the same day he married Miss Ruth Deswarte of Chicago. He topped his cadet training class of 400 and was assigned as a pilot instructor.

Ten Missing on Bomber.

TAMPA, FLA. — A MacDill field heavy bombing plane with 10 army men aboard was listed as missing by MacDill field officials. The plane left MacDill field Wednesday morning on a training flight and was due back Wednesday night.

The crew was identified as Second Lieut. Hugh W. Millis, 23 years old, the pilot, Houston, Tex.; Second Lieut. Charles E. Thomas III., 23, co-pilot, Macon, Ga.; Staff Sergt. Wilbert M. George, 21, Tampa; Pvt. Robert R. Pigman, 22, Berea, Ky.; Pvt. Raymond S. Lynch, 20, Lumpkin, Ga.; Pvt. Nelton L. Teal, 21, Bunkie, La.; Pvt. Elmer E. Mathauser, 23, Burwell, Neb., and Pvt. Charles R. Phillips of Waukesha, Wis.

Chicagoan Is Passenger.

Two passengers were identified as Pvt. Gordon J. Howard, 29, son of Bert Howard, 720 Dety street, Green Bay, Wis., and Sergt. Eugene L. Kasmer, 23, son of Frank Kasmer, 4411 South Troy street, Chicago.

Phillips, 19 years old, is the son of Mr. and Mrs. Eugene C. Phillips of Waukesha. He enlisted in the air corps on Nov. 26, 1941. Phillips completed his training at Scott field 19 days ago. He became engaged last summer to Bette Chapman, Waukesha. He was a youth leader at the Baptist church there.

Hawaiian Veteran Killed.

SANTA MARIA, CAL.—Gordon M. Short, aviation cadet in the army air force from Taunton, Mass., was killed in the crash of his primary training plane. A private in the army air force in Hawaii when the Japanese attacked last December, Short was sent to Hancock College of Aeronautics here last March 7.

ROUNDUP OF WAR NEWS FROM MAIN FRONTS OF WORLD

Latest war developments:

American and South African troops were reported in London to be pouring into Diego Suarez, captured French naval base on the tip of Madagascar. Vichy said French troops still were fighting on the strategic Indian ocean island.

Eight of 12 German ships in convoy off Holland were plastered with bomb hits by the Canadian "Demon" squadron and Dutch pilots in continuation of the British air offensive, a British communique said. The Germans reported a new raid by the RAF on the Baltic port of Rostock.

Rush Aid to Ceylon.

New British reënforcements were rushed to Ceylon, off India's southeast tip, it was announced. There were reports that Japanese invasion forces were aboard ships off Rangoon ready to attack India. United States bombers raided Rangoon for the third time in four days. The Chinese said two Japanese columns driving along the Burma road into China were wiped out by counterattacking forces.

Defeat of the Japanese in the biggest naval battle of the war off Australia was announced by Gen. Douglas MacArthur. The navy department earlier said that 11 enemy ships had been sunk and six damaged by United States warships and planes in the Coral sea. American losses, it said, "are not fully known at present."

Reds Stop Nazi Drive.

Russian war dispatches said that the Red army and air force had wrecked a three way German offensive aimed at soviet Karelia from Finland. They also reported that German air forces had been driven out of forward bases in the Arctic area.

[Details on pages 1, 5, and 6.]

YANKS IN BRITAIN SEND MOTHER'S DAY NOTE TO U. S.

[Chicago Tribune Press Service.]

LONDON, May 8.—American army forces in the British isles, thru their commander, Maj. Gen. James E. Chaney, have sent a Mothers' day message to the United States.

"Members of the United States army forces in the British isles have only one message for Mothers' day," it said. "They want their mothers and relatives at home to know they will be ready to play whatever part is alloted to them in this great joint fight we are waging to see that American mothers of the future have a free, happy world in which to bring up their children."

THE WEATHER

SATURDAY, MAY 9, 1942.

Sunrise, 5:36. Sunset, 7:57. Moonrise, 3:32 a. m. tomorrow. Venus is the morning star. Mercury, Saturn, Jupiter, and Mars are the evening stars.

CHICAGO AND VICINITY: Continued warm Saturday followed by light showers and cooler in late afternoon or early at night; gentle to moderate winds.

TEMPERATURES IN CHICAGO

For 24 hours ended 2 a. m. May 9:

3 a.m.	47	9 a.m.	58	3 p.m.	*69
4 a.m.	†46	10 a.m.	61	4 p.m.	68
5 a.m.	46	11 a.m.	64	5 p.m.	68
6 a.m.	47	Noon	65	6 p.m.	67
7 a.m.	48	1 p.m.	64	7 p.m.	67
8 a.m.	52	2 p.m.	64	8 p.m.	‡65
9 a.m.	58	3 p.m.	*69	9 p.m.	65
10 a.m.	61	4 p.m.	68	10 p.m.	65
11 a.m.	64	5 p.m.	68	11 p.m.	64
Noon	65	6 p.m.	67	Midn't.	64
1 p.m.	64	7 p.m.	67	1 a.m.	63
2 p.m.	64	8 p.m.	‡65	2 a.m.	62

*Highest. †Lowest. ‡Unofficial. 8 p.m.-2 a.m.

For 24 hours ended 7:30 p. m., May 8:

Mean temperature, 57 degrees; normal, 55 degrees.

Precipitation, None.

Relative humidity at 7:30 p. m., 67 per cent; at 1:30 p. m., 37; at 7:30 p. m., 32.

[Official weather report on page 14.]

Total average net paid circulation

APRIL, 1942

DAILY *in excess of* 1,000,000

THE CHICAGO TRIBUNE

THE PUBLIC ENEMY AND HIS SMOKE SCREEN

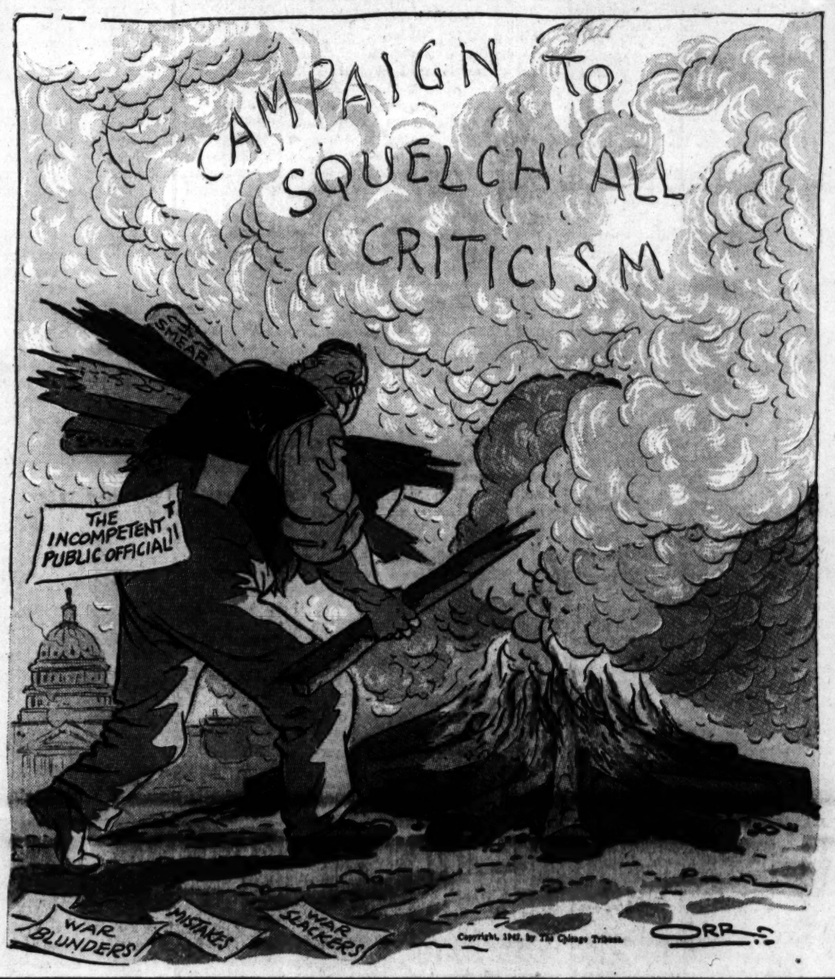

Female Army Approved by Senate Group

BY WILLIAM STRAND.

[Chicago Tribune Press Service.]

Washington, D. C., May 8.—The senate military affairs committee today approved legislation creating a women's army auxiliary corps to assume behind the lines duties and release approximately 150,000 soldiers for fighting service. A similar bill which would establish a women's auxiliary corps for the navy is also pending before the senate. Both have been passed by the house.

Under the women's army bill, scheduled for senate action next week, volunteers will serve in a separate unit under supervision of the war department rather than as an integral part of the army. Women between the ages of 21 and 45 are eligible and they will receive the same pay as soldiers of comparable rank.

Excitement Promised.

Sen. Robert R. Reynolds [D., N. C.], military affairs committee chairman, said that those who enlist in search of excitement will not be disappointed. They can expect service "right up to the front lines," he said, and will be expected to do everything except shoulder arms.

The senator said the army plans to use some of the volunteers for such tasks as servicing fighter planes on foreign battlefields. Others will be assigned to jobs as telephone operators or to do confidential clerical and filing work now being done by men physically fit to fight. The secret nature of this work precludes the employment of civilians.

Members of the corps would live in special barracks on military posts or immediately adjacent to the posts, chaperoned by officers of their sex. In addition to their salaries, they will receive subsistence and uniforms just as do members of the regular army.

Married Women Eligible.

Married women as well as single would be eligible for enlistment and would be expected to serve abroad, if so assigned. They would be eligible for hospitalization and sick benefits but not for war risk insurance. Nor would they be subject to regular court martial, it was explained, but under the terms of the legislation it would be possible for the war department to mete out dishonorable discharges for infraction of regulations.

The war department has estimated that it would cost 10 million dollars to get the program under way. This money, which includes salary expenses and the cost of construction of housing facilities, would have to come from funds already appropriated or be asked in a separate bill as the pending measure merely authorizes creation of the corps.

The bill was approved by the committee in its present form several weeks ago but was recommitted when the war department made a last minute attempt to secure passage of a substitute measure providing that the women would not serve merely in an auxiliary corps "with" the army but actually "in" the army proper. The senate committee turned thumbs down on the "in" bill.

BEAUTIFUL CHILDREN.

On the back page of today's issue appears the regular Saturday feature, "Beautiful Children in Color." The pictures of the children shown are reproductions of photographs taken with The Tribune's famous color camera.

PANDA MEI-MEI REPORTED DYING AT BROOKFIELD

(Picture on page 8.)

Mei-mei, the panda that took Su-lin's place in the hearts of Brookfield zoo goers, is dying.

Veterinarians and zoological scientists, the best known experts in the country, have despaired of her life, it was learned last night. They gave up nearly two weeks ago. Only the care and desperate efforts of Edward H. Bean, the director, his son Robert, and Keeper Sam Parrett have kept her alive since.

Whether Mei-mei is dying of the same malady that took Su-lin even the experts can't tell. They disagreed on what killed Su-lin. Su-lin was in Chicago only a little more than a year. Mei-mei has been here more than four.

Mei-mei's death will leave Mei-lan, brought here to be the mate of the older panda, the only one of his species here, if Mei-lan actually turns out a he. Everybody thought Su-lin was a female until the postmortem proved otherwise. All the experts believe Mei-mei is a female, but only the postmortem when Mei-mei dies will prove them right or wrong.

U. S. Envoy to India Told to Recover from Strain

NEW DELHI, India, May 8 (AP).—Louis Johnson, President Roosevelt's envoy to India, has been advised to rest for two or three days to recover from strain resulting from overwork.

Mother Slain, Child Missing; Hunt Son, 16

Corpus Christi, Tex., May 8 [Special].—A 16 year old boy was being widely hunted tonight following the discovery that his mother had been shot to death in their fashionable Ocean drive home and his 3 year old sister apparently had been kidnaped.

The boy is George Clude Hengy Jr., son of an electrical superintendent at the naval air station here. The boy was said to have undergone a period of hospital treatment last summer for "serious fevers" but was believed to have recovered.

Young George had not been reported seen since his mother's slaying last night. Also missing were a 20 gauge shotgun, a .22 caliber rifle, 500 rounds of ammunition, and the family sedan.

Baby Left in Next Room.

Left alone in the family home was the slain woman's baby, 10 weeks old, who lay in her crib in a room adjoining that where the mother was killed. Apparently the infant had been without care for about 12 hours before she was found.

The slaying was discovered by the elder Hengy today after arriving by plane from Austin where he had been on business. He said he telephoned home but did not receive an answer.

Hurrying home, he questioned an elderly Mexican woman servant about the whereabouts of the family. The woman said she had arrived at the house only shortly before Hengy and that she believed Mrs. Hengy had gone shopping.

Discovers the Body.

On a divan in the living room Henry found the body of his wife. She had been shot above the right eye with a shotgun charge and in the heart with a .22 bullet.

A search of the house revealed that young George and his 3 year old sister, Zina, were missing and that the baby, Julia Ann, apparently was unharmed from her lack of care.

The Mexican woman said she had left the home about 6 o'clock last night, at which time young George was tinkering with fishing tackle. Authorities said Mrs. Hengy, who was 39, was shot about 10 p. m. last night.

"It was a coolly executed killing," said Police Capt. Earl C. Dunn. "Mrs. Hengy apparently was shot as she slept, the killer standing only about 5 feet away. She looked as tho she had been taking a nap at the time."

GREATEST AIR AND SEA BATTLE 'CEASES TEMPORARILY,' MACARTHUR DECLARES

Allies Vow to Continue Attack After Blasting 17 Enemy Ships; U. S. Losses Undisclosed.

(Map on page 4.)

ALLIED HEADQUARTERS, Australia, May 9 (Saturday)—(AP).—Allied naval and air forces fighting with "marked skill, courage, and tenacity" have repulsed a Japanese invasion fleet off northeastern Australia in one of history's most fateful struggles, Gen. MacArthur's headquarters announced today.

With 11 or more of its warships sunk and 6 or more damaged—and presumably thousands of its finest warriors at the bottom of the Coral sea—the battered Japanese enemy was reported limping northward with United States and British imperial units in hot pursuit on the sixth day of the epic engagement.

"Our attacks will continue," the allied communique said in reporting that the battle had ceased "temporarily."

The repulse of the Japanese occurred after allied air units discovered the enemy fleet streaming southward six or more days ago, and the communique concluded with these words:

"Our naval forces then attacked in interceptions. They were handled with marked skill, fought with admirable courage and tenacity, and the enemy has been repulsed."

Too Early to Predict.

The attitude at Gen. MacArthur's headquarters was that it was too early to say whether the result of the huge naval-air engagement was conclusive, and it was not yet clear whether the Japanese could reform and reenforce their units for another southward thrust.

Because of the lack of news on the exact losses on either side and their original strength, observers were unable to assess the total battle results.

But the tone at the allied high command headquarters appeared to be that the allies had won the first grim round and at least had temporarily thwarted Japanese aims.

It also was pointed out that the general practice with the United States navy department when American ships are sunk is to make the announcement officially from Washington.

Await Complete Story.

The latest communique made no claims of additional casualties other than those already reported yesterday both here and in Washington. Presumably a complete summary of the battle losses on both sides will be forthcoming shortly.

The headquarters communique said the action represented a "continued effort of the Japanese to extend their aggressive conquests toward the south and southeast."

It was pointed out that the Japanese had been building up their forces, with emphasis on naval transport elements, for a coordinated attack of the combined forces. This attack, the communique said, was "initiated several days ago."

Here Is Communique.

The text of the communique:

"The great naval and air battle off the northeast coast of Australia has temporarily ceased. This action represents the continued effort of the Japanese to extend their aggressive conquests toward the south and southeast. First efforts were aimed at expanding his air bases, but our air force has consistently and effectively attacked his fields during

[Continued on page 4, column 1.]

Tell How Japs Dived Off Two Fiery Carriers

ADMIRAL TO TALK ON W-G-N.

Rear Adm. Edward A. Evers, veteran of both the Spanish-American and World wars, will be interviewed on W-G-N at noon today on the strategy of a modern naval battle such as was fought in the Coral sea north of Australia.

AN ADVANCED ALLIED BASE, Australia, May 9 [Saturday]—(AP).—Desperate efforts by Japanese destroyers failed to save the two aircraft carriers blasted by United States air and naval attack off New Guinea, and the crews had to dive overboard amid smoke and flames from the ships, authorities disclosed today. One carrier was reported sunk; the other damaged.

Japanese personnel losses in the battle may run into the thousands, they asserted.

Carriers Feel Brunt of Blow.

The large Japanese naval concentration was sighted several days ago heading in a southward direction. The United States forces fought them with bombers which pressed home the attack in the face of terrific anti-aircraft fire and the defense of Japanese Zero [naval] fighters.

The carriers were the main object of the initial assault.

The two carriers were attacked by American dive bombers and one was reported ripped asunder when two planes dived directly onto the flight deck with full bomb loads.

Tell of Australia's "Escape."

The second carrier was reported to have sunk after being set afire from stem to stern by torpedo hits.

After the sinking of the two carriers it was reported that the Japanese fleet scattered.

An American naval spokesman, talking of the great sea battle, said "there was a good chance that we might have been blasted out of our beds last night, if this had not happened, but we got in there and did the job."

One Japanese aircraft carrier was seen sinking, he said, and another was hit "from stem to stern."

SCORE OF SEA BATTLE

U. S. Navy Count

JAP SHIPS SUNK

1 aircraft carrier.
1 heavy cruiser.
1 light cruiser.
2 destroyers.
4 gunboats.
2 transports or cargo vessels.

JAP SHIPS HEAVILY DAMAGED

1 aircraft carrier.
1 heavy cruiser.
1 light cruiser.
1 seaplane tender.
2 transports or cargo vessels.

[Total estimated tonnage of Japanese ships, 145,400.]

Jap Claims

ALLIED SHIPS SUNK

1 U. S. battleship.
2 U. S. aircraft carriers.

ALLIED SHIPS DAMAGED

1 British battleship.
1 Australian cruiser.

[Total estimated tonnage of allied ships, 130,350.]

In Australia Papers Call It Naval Victory

SYDNEY, Australia, May 9 [Saturday]. — (AP). — Australia's morning papers wrote confidently of the outcome of the Coral sea naval battle today, the Sydney Daily Telegraph declaring that "All the news smacks strongly of a big victory."

"Even if we were to lose ship for ship and plane for plane, it would still be worth it," the Telegraph said. "We must hit first and hit often, taking big risks to gain big ends. Gen. Douglas MacArthur is just the man for this policy of hit instead of sit."

Sees Momentous Consequences.

The Sydney Morning Herald said that "For good or ill, the outcome of this great naval engagement in the southwest Pacific will have momentous consequences for Australia."

"It isn't a chance encounter between minor forces or it wouldn't have lasted so long," the Melbourne Argus said. "The total American losses haven't been stated and until they are it would be premature to claim victory."

Important to Australia.

LONDON, May 9 [Saturday]—(AP).—Flaring headlines in morning newspapers told Londoners today of allied successes in the great Coral sea naval battle and editorials emphasized that the the action might have an important effect in determining the fate of Australia.

The news that the engagement had ended temporarily with repulse of the Japanese fleet arrived too late to make the last morning editions and therefore the papers had sounded notes of caution.

But the Daily Mail editorially noted that for months the world had been asking, "Where is the American jeet?" Now it knows where at least part of it is, and in preliminary action, the Mail said, the United States ships were "brilliantly successful."

HOME BUYING MADE EASY!

You can save time, money and tires if you let the real estate want ad columns in the Tribune be your home buying guide. Furthermore, you will be far more certain of finding what you want, because the selection in the Tribune is larger. The Tribune prints more real estate want advertising than any two other Chicago newspapers combined. See the offerings of choice homes in today's Tribune want ad section.

TWO MAYORS O. K. CIVIL AIR PATROL TO HALT U-BOATS

Assert Brooks' Plan Could Control Menace.

Columbia, S. C., May 8 [Special].—The mayors of two southeastern cities today added their approval to the spreading wave of indorsement being given the proposal made in congress by Sen. Wayland Brooks [R., Ill.] for an armed patrol of coastal waters by light civilian planes.

The officials lamented the loss of ships that could have been saved by such a patrol and urged quick action in establishing a civilian air umbrella because of expectations that submarine activity in coastal waters will greatly increase with the coming of summer.

Sen. Brooks proposed that a corps of licensed civilian pilots be formed to maintain a day and night guard over every mile of the eastern coastline, extending 50 miles to sea. He said 1,000 pilots could do the job and recommended that each plane carry two 250-pound depth charges.

Ships Might Have Been Saved.

"Any movement which has for its purpose elimination of the submarine menace has my cordial approval," declared Mayor Fred D. Marshall of Columbia, "provided it does not hamper the work of the regular defense forces.

"Survivors of torpedoed vessels have been brought into our chief port, Charleston. Had civilian air patrols added their eyes to those of the navy and the coast guard, it is possible these vessels would have escaped destruction.

"We have skilled civilian flyers eager for a chance to send axis subs to the bottom. Why not avail ourselves of this reservoir of pilot power? The summer will see a great increase in sub activity and now is the time to blast these boats from the Atlantic seaboard."

Planes, Pilots Available.

Mayor Charles L. Bowden of Macon, Ga., a captain in the Georgia defense guard, said his city has both the pilots and the planes for its share of such a patrol.

"The pilots would make it very, very interesting for enemy raiders if they get an active civilian patrol on the Atlantic coast," he said. "I believe, moreover, that they could quickly control the situation.

"Naturally, they could accomplish much more than a guard armed with 30 calibre rifles strung along the shore. In Macon we have some 50 pilots who are members of the civilian air patrol. To equip these there are some 35 light planes, 15 of which are privately owned."

Gets Acquainted with Daughter

(Story in adjoining column.)

Joan Bulkeley looks a bit wary as her father, Lieut. John D. Bulkeley, torpedo boat hero, visits her in nursery of their Long Island home. On wall between Lieut. Bulkeley and his wife is insignia designed for torpedo boats by Walt Disney. [Associated Press Wirephoto.]

BENNETT TO RUN FOR GOVERNOR TO SUCCEED LEHMAN

New York, May 8 [Special].—Attorney General John J. Bennett Jr., today, announced formally his willingness to run for governor of New York on the Democratic ticket. This action followed yesterday's announcement by Gov. Herbert H. Lehman that he would not run for a fifth term, but would devote his entire time to war work of an undisclosed nature.

Bennett praised Gov. Lehman for "his unusual ability" and "the great service he has rendered at such sacrifice to himself during his matchless career." Tho an informal Bennett campaign has been under way for some time, the attorney general said he would not permit his name to be offered as long as there was any prospect that Lehman would run again.

Even before the attorney general's announcement the Nassau county Democratic executive committee voted to support Bennett at the state nominating convention. Other county organizations are expected to take similar action, but New Dealers are opposed to Bennett and are seeking another candidate.

Nicaragua Orders All Scrap Iron Sent to U. S.

MANAGUA, Nicaragua, May 8.—President Anastasio Somoza announced today that all exportable scrap iron and other war commodities must be sent to the United States. There are several thousand tons of scrap iron on the east coast which can be exported if ships can be made available.

BULKELEY AID TELLS HOW HIS TORPEDO BOAT SANK BIG SHIP

Los Angeles, Cal., May 8 (AP).—Ensign Anthony B. Akers, a 27 year old Texas born hero of naval warfare in the Philippines, says he is "just spoiling to get at those Japs again." The 6 foot 2 Akers, who rescued President Manuel Quezon at Manila bay and took him to Mindanao, is a member of Lieut. John Bulkeley's torpedo boat squadron and a veteran of the epic delivery of Gen. Douglas MacArthur from Corregidor.

Akers makes his home here. Modestly he told how he sank a 10,000 ton Jap tanker in Subic bay. He said: "I guess that was my best job. We had information that several enemy ships were proceeding into Subic bay. With another boat, I took up my position off the mouth of the bay. Our reconnaissance was wrong. I learned after waiting three hours without seeing anything. I didn't want the night to be a total loss so I proceeded into the bay, with motors muffled. I saw two ships, one just being docked. Thru my glasses I made out that she was a 10,000 ton tanker. We crept to within 1,000 yards of her, fired one torpedo, waited five minutes, fired again, and saw the tanker go up in flames. Then we headed back to sea, blasting at the shore batteries as we went."

Child, 4, Dashes in Front of Train in Cicero; Killed

Margery Hickey, 4 years old, 3228 South 48th court, Cicero, was killed last evening when she ran into the path of a west bound passenger train.

TORPEDO BOATS CAN KNOCK OUT JAPS: BULKELEY

200 Could Sweep Them from Sea, He Says.

New York, May 8 (AP).—Lieut. John D. Bulkeley, whose torpedo boat exploits in the Philippines etched some of the brightest pages in recent naval history, today opined that "with a couple of hundred torpedo boats we could sweep the Japs from the sea."

Waiting for Bulkeley at the airport was his wife, "the happiest woman in the world," and waiting at his home in Long Island City was John Duncan Bulkeley Jr., whom his father had never seen—the child was born April 3—and Joan, 19 months old.

Lieut. Bulkeley said that generally the Americans were outnumbered about 10 to 1 by the Japanese whom he described as "very brave, very courageous, and very pugnacious fighters who will fight until they are wounded or dead."

Can Handle Them at 5-1 Odds.

"But we can still lick them," he added. "Generally speaking, we can handle them at odds of five to one against us and as soon as our manpower is on a one to one basis, it will be a steamrollerup."

Lieut. Bulkeley said he had a 10 day furlough and would spend most of it with his family. He said he expected to go to Washington, D. C., soon and probably would be assigned to the torpedo boat training center at Newport, R. I.

Took MacArthur Off Corregidor.

With Lieut. Bulkeley on the trip from the Pacific coast were Lieut. Robert Kelley of New York City, and Ensign Robert E. Cox, Watertown, N. Y., fellow officers who have shared Bulkeley's adventures in Philippine waters.

Lieut. Bulkeley piloted the torpedo boat on which Gen. Douglas MacArthur left Corregidor for a rendezvous with a bomber which eventually landed the general in Australia.

Col. Britton, V Army Chief, Says Good-By for a While

LONDON, May 8.—Col. V. Britton, leader of the "V armies" in the occupied countries, said farewell for a time to his unseen forces in a broadcast tonight. "I shall not speak again until the moment comes to indicate the particular line of action that is needed," he said. Col. Britton said he could not tell when that time would be because until the moment came he would be working on plans with colleagues and advisers.

NEWS SUMMARY

of the Tribune
(And Historical Scrap Book)
Saturday, May 9, 1942.

WAR SITUATION.
Concise summary of action on the war fronts on page 1, column 2.

FOREIGN.
Tell how Japs dived off two fiery aircraft carriers. Page 1.
Australian papers call naval battle a victory. Page 1.
Doctor says British soldier's wife won't have quintuplets. Page 11.

DOMESTIC.
Six army flyers killed as four planes crash. Page 1.
Mother slain, daughter, 3, missing; son, 16, is hunted. Page 1.
Mayors of two cities approve unit air patrol to check subs. Page 2.
Bulkeley says 200 torpedo boats could sweep Japs from sea. Page 2.
Japs interned at Santa Anita find life very pleasant. Page 5.
U. S. S. Marblehead attacked by 37 Jap planes at one time. Page 7.
Crew tells of 8 hour battle with U-boat. Page 7.
Wallace warns of desperate axis effort to invade U. S. mainland. Page 9.

WASHINGTON.
Bill creating women's auxiliary army approved by committee. Page 1.
Navy asks loan of binoculars for war uses. Page 3.
Chicago newspapers offer plan to save tires without stopping deliveries. Page 3.
Compromise urged to cut heavy surtaxes proposed by treasury. Page 10.
Gasoline ration in east fixed at "two to three gallons a week." Page 10.
Wickard asleep at switch, Wheeler charges at rubber hearing. Page 10.

LOCAL.
Tribune delivery trucks show high efficiency. Page 3.
Women flock from offices to toil in war factories. Page 8.
War restrictions slash state revenue from auto dealers. Page 8.
Dealers offer milk wagon drivers a $2 weekly raise. Page 9.
Judge says all draft evaders will get five years. Page 11.
Two union agents are convicted on goon charges. Page 11.
Aldermen organize to secure approval of traction ordinance. Page 14.
Deaths and obituaries. Page 14.

FEATURES.
Radio page. Page 13.
Friend of the Yanks. Page 6.
Crossword puzzle. Page 10.
The Inquiring Camera Girl. Page 10.
Society. Page 15.
Front Views and Profiles. Page 15.
Movie Review. Page 16.
Looking at Hollywood. Page 16.
Women in War Work. Page 17.
Day by Day on the Farm. Page 24.

SPORTS.
Name 10 for 52d running of Preakness stakes today. Page 19.
Cubs lose to Pirates, 6-4; seventh defeat in nine games. Page 19.
Staggering Sox open series in St. Louis today. Page 19.
De Kalb seeks fourth title in Elmhurst meet today. Page 19.
Horse is left out of starting gate; Sportsman's refunds wagers. Page 20.
Irish tennis team beats Chicago, 6 to 3; plays N. U. today. Page 20.
Wisconsin beats Iowa nine, 7-4; keeps Big Ten lead. Page 21.
Four homers mark Cardinals 5-2 victory over Reds. Page 21.
Elliott's work at third a reason why Pirates are doing all right. Page 21.

EDITORIALS.
Mr. Lehman Dodges the Storm; The Defense of Hawaii; Stormy Weather Ahead; De Seversky Puts It in Writing. Page 12.

CARTOONS.
Gasoline Alley, page 8; Dick Tracy, page 8; Little Orphan Annie, page 14; Moon Mullins, page 19; Smilin' Jack, page 20; Terry and the Pirates, page 20; The Gumps, page 21; Winnie Winkle, page 23; Harold Teen, page 23; Smitty, page 24.

COMMERCE AND FINANCE.
Selected industrial stocks rise; other groups weaken. Page 22.
WPB reported ready to freeze wholesale soft lumber. Page 23.
Chicago industry's need of silver rising rapidly. Page 23.
Big Baltimore ship and plane plants buckle to jobs in war. Page 23.
Passenger revenue gain outstrips freight on C. & E. I. road. Page 23.
United States Steel bows to union rule in shipyards. Page 23.
Steeper taxes would cut National Cylinder Gas profits in two. Page 23.
Nation forecasts boom in exports, but reduction in imports. Page 23.
Traders' profit taking shaves prices in Chicago grain market. Page 25.
Want Ad Index. Page 25.

RADICALS OPPOSE CONGRESSMEN WHO FOUGHT WAR

An outline of principles and objectives was given last night before a planning conference of the Union for Democratic Action by Tom Amlie, former radical congressman from Wisconsin, now director of the organization's Washington office. The UDA, a radical New Deal organization, was committed by Amlie to support all congressmen—even Republicans—who voted for lend-lease and consistently followed the President's policies before Pearl Harbor.

"We do not question their motives for this," said Amlie. "They may have been machine politicians from the city or Democrats from the solid south, committed to those policies by the people at home. We don't care about that. All we require is that they have been solidly behind the President's policies."

Among several resolutions adopted during the sessions at the Hotel Sherman was one indorsing Raymond S. McKeough for United States senator and Stephen Adamowski for congressman at large.

U. S. May Ration Pork, Cattle Men Are Informed

Boise, Idaho, May 8 (AP).—Rationing of pork in the United States is under consideration by federal authorities, F. E. Mollin of Denver, secretary of the National Livestock association, told the Idaho Cattlemen's association today. He did not mention beef rationing, but remarked: "The demand of allied countries for our meat is increasing instead of decreasing. It's anybody's guess what the future will bring."

FLOWERS
bring cheer on
MOTHER'S DAY
from Chicago's Oldest Established Florist
• Prize Winning Roses
• Cool Grown Plants
• Spring Flower Assortments
• Lovely Styled Corsages
from $2.50 delivered
Cash & Carry Items from $1.00
Greenhouse Fresh
A. LANGE
FLORIST, INC.
Main Store: CENtral 3777
61-63 E. MONROE
Greenhouses: Village 420(
909 NO. HARLEM

Marshall Field & Company

KEEP THE CHANGE, PLEASE—IN WAR SAVINGS STAMPS

• You can buy them with your change from any salesperson in the store

• Every time you make a purchase, keep the change in War Stamps

BEGINNING today, all Marshall Field & Company salespeople will be able to sell you War Savings Stamps. When you make a purchase, just say, "Let me have the change in War Stamps," and you'll get them quickly, conveniently.

When you buy War Stamps, you're not giving the money away. Ten years from now all the Stamps you've converted to bonds will pay you a cash dividend—plus a dividend in Freedom and the American Way.

Wherever you are in Marshall Field & Company, supplies of War Stamps are waiting. Your pennies, nickels and dimes can give them wings. We are glad to make War Stamps available—we know you'll be glad to buy them.

SEND HER CANDY TODAY FROM
De Met's

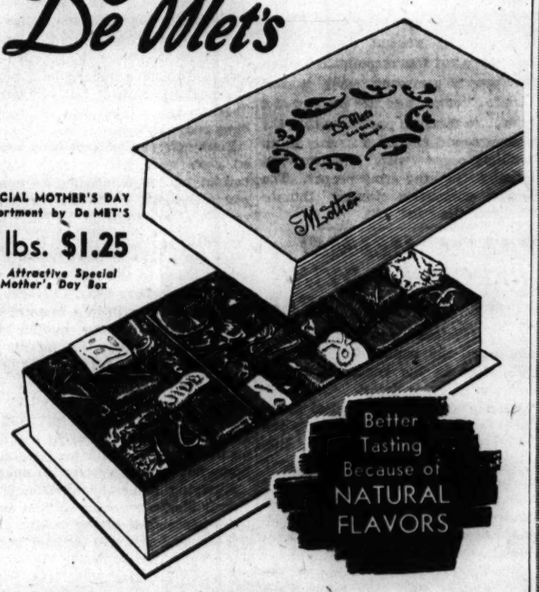

SPECIAL MOTHER'S DAY Assortment by De MET'S
2 lbs. $1.25
In Attractive Special Mother's Day Box

LAST CALL! Tomorrow's Mother's Day. And a gift of delicious DeMet's candy will be doubly appreciated by Mother. Because it's a sweet remembrance from you to her. Because it's excellent candy . . . in a beautiful box . . . and each piece of candy thrilling to the taste because it's made with *natural flavors*. Hurry! Get your gift box of DeMet's for Mother, today.

DE LUXE BOXES . . . special pack for Mother's Day remembrance. $1.50 and $2.00 for 2 pounds.

DE MET'S, 312 W. Madison St., Chicago . . . Phone CENtral 1524
Mail and phone orders shipped everywhere. Chicago (21 stores), Oak Park, Peoria.

Years of working together as a co-ordinated unit enable the Chicago Tribune's Washington correspondents to assemble for you each day a highly readable, comprehensive picture of what has happened and is happening.

STEVENS

3.95
Peek-a-Boo
delightful straw lace cap with a young viewpoint!
Light-headed little darling—cool as the breezes that blow right through it. A hat to wear with all your summer clothes. In White, Black, Navy, Yellow, Red, Kelly or Turf Tan. 21½ to 22½. 3.95
Sorry, no mail orders!
Moderately Priced Millinery—5th Floor
Chas. A. Stevens & Co.
State Street Open 9:45 to 5:45

STEVENS

12.95
Flower Pot Pockets
on a smart suit-dress of linen-weave spun rayon!
One button jacket—carefully tailored, a gleaming white dickey of washable pique and a youthfully pleated skirt . . . make this new little suit dress the perfect commuter for spring and summer! The amusing flower pot pockets are useful as well—and one of them's abloom with gay yarn flowers! Have it in Natural, Red, Green or Luggage. 12 to 18. 12.95
Stephanie Shop—4th Floor
Chas. A. Stevens & Co.
State Street Open 9:45 to 5:45

MORLEY SEERSUCKER SUITS
& summer dresses
$5.95
Crisp, cool woven seersucker suits in plaids and stripes—dresses in gay prints, Bemberg sheers, cool cottons, airy spun rayons, cords and ginghams. The styles are as exciting as the values
Suit sizes 10 to 20—dress sizes 12 to 44—18½ to 24½
VALUE BASEMENT
MAURICE L. ROTHSCHILD
State at Jackson

HOLEPROOF HOSIERY
the perfect gift for Mother's Day
$1.25
For Mother . . the luxury she adores . . sheer misty Holeproof hosiery or medium weights in glorious new shades. Shower her with gorgeousness like this
MEN
our salesgirls are expert at helping men make selections
Holeproof all Nylon hosiery, $2.50
Maurice L. Rothschild
State at Jackson

THE NEIGHBORS — By George Clark

Reg. U. S. Pat. Off.; Copyright, 1942, by News Syndicate Co. Inc. 5-9

"Every time the war news is bad Horace tears into work like fury. This morning he planted fifty gladiola bulbs and washed the car twice."

CHICAGO PAPERS URGE OWN PLAN OF SAVING TIRES

Seek to Get News to Public Often.

Amplify Protests

[Chicago Tribune Press Service.]

Washington, D. C., May 8.—The American Newspaper Publishers association today was amplifying its protest to the Office of Defense Transportation against an order that, in effect, would permit delivery of only one edition a day. The publishers are asking for an exemption from a tire conservation order that prohibits any person from making more than one local delivery a day to the same person at the same place. Baltimore newspapers were heard this afternoon and the New York papers are to be heard tomorrow by E. M. Brady, chief of the local delivery section of the ODT motor transportation division. There has been no indication whether the ODT director, Joseph B. Eastman, will rule on the newspaper appeal before May 15, the effective date of the delivery order.

Washington, D. C., May 8 [Special].—Four Chicago newspapers today filed with Joseph B. Eastman, director of defense transportation, a brief asking that they be permitted to put into effect their own plan to cut down on the use of trucks in delivering papers in order to conserve tires. They pledged a reduction of 25 per cent in delivery mileage.

The newspapers offered this program as an alternative to a proposed order of the Office of Defense Transportation, effective May 15, that would limit every daily newspaper in the United States to one delivery a day to each of its sales points.

The petitioners are THE TRIBUNE, the Chicago Daily Times, the Chicago Herald-American, and the Chicago Journal of Commerce.

Called Imposition on Public.

It was contended in the brief that the proposed order would be an imposition on the public, hungry for up-to-the-minute war news; would tend to lower public morale; would greatly harm the newspapers and their employés, and would not accomplish any rubber and gasoline saving over the fairer and less disturbing plan of the newspapers.

Further, the brief asserted that the Chicago newspapers at present use up in all their truck operations about 1,700 new and recapped tires a year, and that "we cannot believe the public interest would dictate a violent disturbance of the strongly rooted reading habits of more than 3 million Chicagoans . . . merely to save a part or even all of these 1,700 tires."

Quote British Viewpoint.

Archibald MacLeish, director of the Office of Facts and Figures, was quoted as saying that the newspaper is a "principal American weapon of war." And, to show the attitude that England had taken toward the press as a necessity, an article from the magazine Editor and Publisher of April 25 was included. It was date lined London and read in part as follows:

". . . The British government has done everything in its power to facilitate and encourage the regular delivery of daily newspapers to the public day and night, without interruption. At night during the blackout, or during air raid alarms, when virtually all other vehicles except official cars are off the streets or immobilized, London's newspaper trucks continue on their mission of getting news to the people.

"There are no gasoline or tire limitations on such vehicles, as they are considered part and parcel of the public services. Even during the worst of the blitz attacks on London, newspaper delivery service was maintained with only a few disruptions.

"Bad for Public Morale."

"It is a fixed policy of British officialdom that any prolonged 'blackout' of news is bad for public morale."

The newspapers also asserted that the British publications are granted priorities on tires for delivery trucks.

"This confirms all experience," it was added, "that prompt and frequent newspaper publication is essential [in war] to community mobilization and protection."

Discussing this necessity, the brief said: "News is one of the most perishable of commodities. News fresh at the beginning of an hour may be obsolete before the hour is over. The bitter news that Japanese troops were landing on Corregidor was all too shortly rendered obsolete by the communique that Corregidor had fallen.

Require Flexible Distribution.

"This perishable quality of news necessitates a flexible distribution system capable of distributing newspapers to the public at points at which members of the public are accustomed to receive such newspapers while the news is still fresh."

At another point the brief stated:

"The Chicago public cannot be expected to and will not wait 12 hours for accurate and complete visual information regarding events of national importance, and crises which may arise at any hour of the day in time of war."

A sharp distinction was drawn in the brief between the problems of newspaper distribution in large and small cities. Many smaller city papers, it was said, put out only one or two editions a day and their circulations are principally home delivered; and the order would scarcely hurt them or their readers.

Many Depend on News Stands.

In Chicago, however, and in some other metropolitan centers, news stands handle the bulk of city circulation, and these cannot exist with once a day deliveries. The newspapers held that the long established buying habits of Chicago readers justified the maintenance of the system; that from 6 to 8 or 10 editions issued by all the major local papers are necessary to satisfy the reader. Particularly is this true now, it was argued, when so many men and women are working odd hours in war production.

It was shown that nearly all the petitioning newspapers had had upturns in circulation since Dec. 7, "which shows, we believe, that the Chicago public wants to be better informed upon all aspects of wartime activity, and no one can contend that it is not essential in a wartime democracy that this desire be satisfied."

Effect on Business.

At the same time, it was shown, war conditions and lessened stocks of merchants had caused severe losses in advertising this year, with no immediate prospects of betterment, and lower circulation under the proposed government system would mean an enforced lowering of rates and more losses to the papers.

It was contended that the one delivery order would, to some extent, defeat the conservation plan—that each newspaper would naturally hold its one edition as late as possible, creating greater wear and tear on presses [which, like rubber, are irreplaceable], and the possible overloading of trucks and their speeding up to make the rounds of stands as the speeded up presses turned out their product.

Detailed Plan of Newspapers.

The detailed plans of the petitioning newspapers contemplate:

Restriction of the number of retail outlets from the present 11,000 to about 9,000.

Restrictions in or elimination of "returns."

Some curtailment of the number of editions.

New and more extensive use of public transportation facilities.

Reductions in the number of truck routes within the city limits of Chicago, made possible by reduced outlets and fewer returns.

Combination deliveries thru mutually owned delivery service.

The brief stated that the plans could be carried out only if the Eastman office could get the publishers "clearance" from the justice department to make sure there would be no anti-trust prosecution because of agreements to coöperate solely for the purpose of saving rubber and truck wear. Arrangements for the combined deliveries, it was added, would have to be made with the Newspaper Delivery Drivers union, which has contracts with all the newspapers.

Model New Garments Made from Old

[TRIBUNE Photo.]

High school girls modeling new clothing made from old garments. Left to right: Dolores Roosini, Lake View High school; Irene Horban, Charlotte Schmidt, Carol Magbiano, Adeline Greenberg, Evelyn Mineur, Dorothy Kubes, Jeanne Hamilton, Gloria Buchalter, Annette Rothmann, and Janet Blendow, all of Roosevelt High school.

At Consumer Meeting

Pupils dressed in clothing they themselves had revamped from the suits, skirts, and dresses of their fathers and mothers, displayed their creations yesterday before women gathered in the Commonwealth Edison auditorium at a consumer information service meeting sponsored by the Office of Civilian Defense. They were introduced by Miss Frances Swain, director of the Household Arts of Chicago, and showed how they had transformed father's suit into a smart jerkin-skirt combination, mother's old coat into a dirndl or a skirt into a boxy jacket.

Yesterday's meeting was the first held by the service and because price ceilings went into effect during the day, the auditorium was packed with women wishing information on price regulations. Mrs. William H. Stanley, director of the service for the Chicago metropolitan area, presided, and was assisted by Mrs. L. Robert Mellin and Miss Mary Mark. Charles Lane, field representative of the consumer's division, OPA, and Kenneth Dameron, professor of marketing at Ohio university, told the need for complete community understanding of price ceilings.

TRIBUNE TRUCKS HAUL PAPERS AT EFFICIENT RATE

Must Deliver 300 Tons Each Weekday.

Tribune trucks, on the average, deliver nearly one hundred pounds of daily newspapers for each mile that they travel.

These figures are of especial interest now in view of the preliminary announcement in Washington that the daily newspapers of the United States may be compelled, as of next Friday, to limit their deliveries to all sales points to one each day as a method of conserving rubber.

The figures concerning the efficiency of THE TRIBUNE'S distribution of its product—affecting the use of rubber, gasoline, oil, etc.—show that THE TRIBUNE delivers more than three times as many pounds of newspapers per truck mile as does the next most efficient newspaper delivery service in Chicago.

300 Tons Each Week Day.

Tribune trucks deliver an average of more than 300 tons of daily newspapers each week day. To do the job they roll more than 6,000 miles each 24 hours. That is an average of 96 pounds per truck mile. One Chicago newspaper, according to official figures, now on file in the office of defense transportation in Washington, delivers 30 pounds per truck mile. A third is shown to be delivering 24 pounds for each mile its trucks travel.

Putting the figures another way, Tribune trucks run 20.98 miles per ton of deliveries and the trucks of the two other newspapers run 66.67 and approximately 85 miles respectively to deliver each ton of their product. One Chicago morning newspaper [not THE TRIBUNE] refused to file statistics on its deliveries.

Keep Returns at Minimum.

Another phase of newspaper distribution in which THE TRIBUNE has realized a high degree of efficiency is the matter of newspaper "returns." "Returns" are papers which are printed and distributed but are unsold and returned. They are passed back to the newspaper by the news dealers. The newspaper must then haul them away and dispose of them as waste. The larger the returns the greater waste in white paper, transportation, gasoline, and rubber.

THE TRIBUNE'S average returns of daily papers in Chicago delivered in its own trucks is 1½ per cent of its deliveries in this area.

Returns Waste Paper.

Officials of one Chicago morning newspaper [not THE TRIBUNE] have admitted that its returns—papers printed and delivered but neither read nor sold—is 18½ per cent of its circulation in the city of Chicago. Outside of Chicago its returns are even greater than in the city; in some cases they have been known to run as high as 40 per cent. This admission came at a time when the government is enforcing a ceiling on white paper costs and demanding that the citizenry put a stop to paper wastage.

This morning newspaper which admits that approximately one in five of its papers are neither read nor sold is thus wasting 37 per cent of the rubber tires used on its delivery trucks. The rubber is wasted both in the original distribution of the papers and again when the trucks are obliged to return and pick up the useless and wasted 18½ per cent of the paper's output.

ROB WOMAN TAVERN OWNER.

Four armed gunmen yesterday robbed Mrs. Anna Weaver, owner of a tavern at 3227 South Lawndale avenue, of $1,300, which they took from a room in the rear of the tavern. They also took $50 from the cashier in the tavern.

Navy Pleads for Binoculars as 'Eyes' in Pressing Sea War

[Chicago Tribune Press Service.]

Washington, D. C., May 8.—An urgent plea has been made to the American public to provide "eyes" for its sea fighters by loaning to the navy privately owned binoculars meeting service requirements.

Many offers already have been received and a general response is expected when patriotic citizens, desirous of "doing their bit," learn of the great need for this essential equipment in the war effort.

Precedent for the practice was established in the World war, the plan proving highly successful both for the navy and the owners. Of a total of 51,217 glasses received, only one pair was reported by its owner to have been lost. The navy accepted 31,000 pairs for use and after the armistice returned them to their owners, along with the engraved "Eyes of the Navy" certificate expressing the navy's appreciation.

Execute Sales at $1 Each.

Because the navy is not authorized to accept gifts or free loans, the binoculars accepted from the public will be purchased for $1 a pair. If they are still in use at the end of hostilities, they will be returned to their former owners and the $1 fee will constitute rental and depreciation charges.

Inasmuch as it is not practicable to stock repair parts for numerous types of binoculars, or to have available personnel sufficiently expert to keep a large variety of glasses in precise collimation, only Zeiss or Bausch & Lomb instruments will be accepted.

Two main sizes of binoculars—6 by 30 and 7 by 50—meet navy requirements and only these sizes will be accepted. A binocular of less than six power is of small value and toys, lorgnettes, mother of pearl opera glasses and other articles of this nature are useless for naval purposes.

Six power binoculars are used for sighting ships and large objects at intermediate or long distances and for sighting closeby smaller objects. This size is used for most navigational purposes.

7 by 50 for Aircraft Identification.

The 7 by 50 power glasses have been found most suitable for sighting small objects such as aircraft at intermediate to great distances, for distinguishing ships at extreme distances, and for night use when extra light gathering qualities of large objective lenses are necessary.

Binoculars meeting navy requirements should be packed carefully and sent to the Naval Observatory, Washington, D. C. An identification tag bearing the name and address of the sender should be fastened securely to each instrument.

In connection with the use of civilian owners' binoculars during the World war, permanent records accompanied the glasses when they were sent afloat. Also accompanying them were rigid instructions concerning their care.

Upon signing of the armistice, orders were issued for return of the instruments to the naval observatory. Letters of acknowledgment sent to owners at that time were signed by Assistant Secretary of the Navy Franklin D. Roosevelt.

HAILS PRESS FREEDOM AS AN ESSENTIAL OF GOOD GOVERNMENT

[Chicago Tribune Press Service.]

LONDON, May 8.—Sir Stafford Cripps, lord privy seal and former ambassador to Moscow, told members of the parliamentary press gallery at an "austerity buffet luncheon" today that a free press is essential to the proper functioning of parliament.

"As the quantity of paper diminishes and transport becomes more difficult, so the power and value of the press gallery increase and more and more becomes the sole interpreter of parliament to the country and people, and the quality and quantity of that interpretation becomes more important," he said.

"I have had experience in other countries since the war began on press methods and censorship. [Cripps formerly was ambassador to Russia.] In one of them, which perhaps I needn't name, the degree of censorship control is vastly greater than it is in this country, and one has to live in such a country to appreciate the degree to which we have been able to maintain freedom of expression in Britain."

Cripps, who introduced the "austerity era," explained that austerity is not the same thing as misery, but is an "outward sign of intensity of purpose."

Canada to Act to Amend National Mobilization Act

OTTAWA, Ont., May 8 (AP).—Prime Minister W. L. Mackenzie King notified the house of commons today that the government would introduce a bill, probably Monday, to amend Canada's national resources mobilization act. While the bill's provisions were not immediately disclosed, King's notification followed the recent plebiscite in which the electorate voted to free the government from its commitment not to conscript men for military duty outside Canada.

CLOSE MAILS TO WICHITA PAPER PENDING HEARING

Washington, D. C., May 8 (AP).—In his third move against allegedly seditious publications within a month, Postmaster General Frank C. Walker tonight temporarily banned from the mails "Publicity," a weekly newspaper at Wichita, Kas., pending a hearing May 21.

Elmer J. Garner, described as publisher and editor of the paper, and his son, James F. Garner, editorial assistant, were indicted by a federal grand jury at Kansas City, Kas., a week ago on 11 counts under the so-called sedition section of the 1917 espionage act.

Walker moved against "Publicity" after receiving a letter from Attorney General Francis Biddle advising him that "this publication has engaged for a long time in a sustained and systematic attack upon public morale and activities of the government directly related to the war effort."

YOUNG DOCTORS ADVISED TO ASK FOR ARMY DUTY

All physicians, dentists, and veterinarians who are not serving in vital civilian capacities must expect to serve in the armed forces, Col. Paul G. Armstrong, Illinois director of selective service, asserted yesterday. He advised all medical men of military age to begin applying for army and navy commissions.

Maj. Gen. George Grunert, commanding general of the 6th corps area, announced that the army has mapped plans to coöperate with the United States procurement and assignment service to speed the appointment of 5,000 physicians to the army by July 1.

Local draft boards have been given instructions to consult state divisions of the procurement service before classifying medical men.

Brucewood
SUMMER SUITS
of new Shantung rep-cord
$12.95

They're cool and crisp to keep you unwilted—they're gay to give your spirits a lilt, and they're a gilt edged investment. You couldn't possibly get more out of a suit

In luggage and white, navy and white, blue and white, green and white—sizes 12 to 20—7th floor

Other summer suits up to $22.95

Maurice L Rothschild
State at Jackson

ROTHMOOR COATS
in an exciting value event
$29.95

They're of fine all wool weaves—painstakingly needled—to save for you. They're priced at $29.95 to save for you, too

Sizes 12 to 46, half sizes 33 to 43—other untrimmed coats, $17.95 to $75 5th floor

MAURICE L ROTHSCHILD
State at Jackson

Be Mom's best beau with Mrs. Snyder's

Mother's Day! It's *tomorrow*. It's the day to give her all the extra hugs 'n' squeezes she *deserves*, the day to be her best beau, the day to make her feel like a queen, to look into her eyes and smile and whisper: "Hi there, beautiful . . ." . . . the day to give her Mrs. Snyder's.

My MOTHER'S DAY ASSORTMENT of chocolates, bonbons, chewies, brittles, caramels and nut candies is packed in a lovely box, golden in color, with a dainty lace design.

2 pounds, $1.50

MRS. SNYDER'S CANDIES
16 shops in Chicagoland . . . Tel. Central 3116

Out-of-towners send orders to 119 N. Wabash Av., CHICAGO

A STARR BEST

JUST ARRIVED FROM LONDON
Cotton Mesh
SUSPENDERS
AS SENSIBLE AS THEY ARE SMART
Made by WELCH-MARGETSON LONDON

Cool and durable for summer wear. Solid colors and stripes, in popular colors. Fine porous cotton mesh with genuine leather trim $3.00

Other suspenders $1.00 and up

A STARR BEST
FINE CLOTHES *for* MEN
11 *to* 15 NORTH WABASH AVENUE
Just North of Madison Street

MAIL AND PHONE ORDERS FILLED—HAR 9000

Rothley
SLACK SUITS
in new tri-color effects
$7.95

There's plenty of important news about this suit—it has a new longer jacket—a nipped-in waist—with flaring saddle pockets—and the jackets in two colors with slacks of a contrasting shade. The big value is important news, too

In beige & brown, red & navy, rose & navy, powder & navy, luggage & brown—others in solid colors with contrasting slacks—sizes 12 to 20—7th floor

Maurice L Rothschild
State at Jackson

IN OUR NEW ENLARGED FIRST FLOOR BALCONY

HIGH STYLE
LOW PRICE

No. 668
THE DARBY

CHICAGOAN OXFORDS $6.45

In 55 years we've never had such a fine collection of men's popular priced shoes. They're styled for young men on the go. See the new spring shade called Barracks Brown. *First Floor, Balcony*

Bostonian Oxfords $8.95 up

THE HUB
Henry C. Lytton & Sons
State and Jackson, CHICAGO • EVANSTON • OAK PARK • GARY

APPLICATION FOR $7,500-$11,250 ACCIDENT INSURANCE POLICY

AND SUBSCRIPTION TO THE DAILY TRIBUNE

NOTE: For the sum of 25c preliminary term fee, plus 10c a month in advance thereafter, the Chicago Tribune makes available to its Home Delivery Subscribers and members of their families who reside in the same household a $7,500 Travel Accident Insurance Policy. Insurance coverage eventually increases to $11,250 on continuous renewal. Issued by Federal Life Insurance Co., Chicago. NO MEDICAL EXAMINATION. One policy to a person. Issued only to applicants over 10 and under 70 years of age.

Mail this Coupon to the Chicago Tribune. SEND NO MONEY. Accredited representative will call and collect 25c. Official Carrier will collect monthly thereafter for Insurance and Subscription. Insurance will lapse if subscription is stopped.

☐ *I hereby order the Daily Tribune delivered to my home by Carrier six days a week, starting immediately, for which I agree to pay the regular rate.*

☐ *I am a Home Delivery subscriber and agree to continue.*

Do you apply for this $7,500 Travel Accident Policy?.....
(PLEASE PRINT)

Your Name?.....
First Name Middle Name Last Name

Address?..... Apt.?.....
Number Street

..... Phone?.....
City State

Your Age?..... Date of Birth?.....
Month Day Year

Are You Blind or Deaf?..... Are You Crippled?.....

Name of Person to Whom Insurance is to Be Paid in Case of Your Death? (Beneficiary)

..... Relationship.....
First Name Middle Name Last Name

Applicant's Signature.....
Sign in Own Handwriting

NOTICE: Orders for Home Delivery of the Tribune are acceptable only from persons residing where such service is maintained and are subject to rejection by the Tribune. All applications for insurance are subject to rejection by the Federal Life Insurance Co. Insurance does not become effective until noon the date policy is issued.

Form A2735—2-39

JAPANESE FLEET REPULSED BY U. S. IN 6 DAY BATTLE

Smash 17 Enemy Ships; Pursue Remainder.

[Continued from first page.]

the last six weeks, dislocating his plans thru the destruction of installations and aircraft.

"Our reconnaissance has revealed the gradual upbuilding of naval transport elements for the coördinated attack of combined forces which was initiated several days ago. Our naval forces then attacked in interceptions.

"They were handled with marked skill, fought with admirable courage and tenacity, and the enemy has been repulsed. Our attacks will continue."

The communique made no mention either of Japanese or American losses in the battle, but earlier communiques and reports told of the sinking of 11 Japanese ships, including one aircraft carrier and one heavy cruiser, and the damaging of another aircraft carrier along with the sinking of destroyers, gunboats, and other vessels.

Report Not Confirmed.

Of the two Japanese aircraft carriers reported hit, one was sunk and the other damaged. A government spokesman said there was no confirmation of a report that the second subsequently had been sunk.

The communique likewise gave no inkling of allied losses.

The battle was fought in the shadow of Australia and involved the safety of the continent and control of much of the southern seas.

A communique of the imperial Japanese command broadcast by the Tokio radio claimed that a United States battleship of the California type and two United States aircraft carriers of the Saratoga and Yorktown types had been sunk and that a British [Australian] cruiser of the Canberra type and a British battleship of the Warspite type had been heavily damaged.

There was no immediate comment here upon these claims but the British admiralty in London at once announced flatly: "There is no truth whatever in the Japanese suggestion that H. M. S. Warspite or any other British battleship had been sunk or damaged in action in the Coral sea."

DISCOUNTS JAP CLAIMS

Washington, D. C., May 8 (AP).—The navy tonight warned against giving credence to Japanese claims on the battle off Australia and announced that the engagement had cost the enemy 11 ships, including 9 warships.

A communique issued on information received up to 6:30 p. m.—before allied headquarters in Australia reported the battle was over—also said that in addition to ships sunk six other Japanese craft, including four warships, had been damaged.

The navy announcement avoided claiming a victory, but indicated that American losses to be inconsiderable in comparison with those of Japan.

Discredit Tokio's Claims.

"Details of losses and damage to our forces are not fully known at present, but no credence should be given to claims that have been, or may be, put out by Tokio," the navy said.

The communique fixed the scene of the running battle as being in the Coral sea southward of the Bismarck archipelago. That would put it somewhere between 500 and 1,000 miles east of the northeast coast of Australia and means that the Japanese force has been within range of shore based aircraft from the continent.

No details of how the Japanese ships were sunk, whether by gunfire or bombs, were contained in the official navy report. However, most authorities here conceived of the action as a furious melee of ships and planes, maneuvering constantly thru the smoke of cannon and smoke screens of their own contriving, pressing home every advantage in a veritable battle to the death.

Six Airplanes Destroyed.

The start of the action Monday was announced by the navy yesterday in a communique that began "very excellent news has been received." Then it reported the sinking of an enemy light cruiser, two destroyers, four gunboats, and one supply vessel, the destruction of six planes and the damaging of a 9,000 ton seaplane tender, a light cruiser, a cargo vessel, and a transport.

Tonight's communique added to this list, for a cumulative total of blows dealt the enemy in five days of fighting, one aircraft carrier, a heavy cruiser, and one transport or cargo vessel sunk, plus one aircraft carrier and one heavy cruiser damaged.

Communique Confirms News.

The communique, based on reports received up to 5 p. m. Chicago wartime today:

"SOUTHWEST PACIFIC:

"1. A naval engagement between our forces and those of the Japanese has been in continuous progress in the general area southward of Bismarck achipelago in the Coral sea since Monday, and there is no indication yet of a cessation.

"Japanese losses are believed to be:

"SUNK—One aircraft carrier, one heavy cruiser, one light cruiser, two destroyers, four gunboats, two transports or cargo vessels.

"DAMAGED—One aircraft carrier, one heavy cruiser, one light cruiser, one seaplane tender, two transports or cargo vessels.

"2. Details of losses and damage to our forces are not fully known at present, but no credence should be given to claims that have been or may be put out by Tokio."

Naval authorities commenting on the communique said it was a "logical inference that we have had some losses" in view of the tremendous blows dealt the enemy. But what they were could not be stated at this time.

Curtin Predicts Other Battles.

CANBERRA, Australia, May 9 [Saturday]—(AP).—Prime Minister John Curtin, commenting on the latest allied communique concerning the Pacific naval fight above Australia, said "this great battle which has temporarily ceased had to be fought as part of the war to save that theater from falling within axis control."

Curtin forecast other battles before the Japanese are finally defeated "or we are conquered."

"What has been done this week has only been done because of the matchless quality, skill, and courage of the allied naval and air forces," Curtin said.

Report Rout of Jap Fleet Off Australia

(Story starts on page 1.)

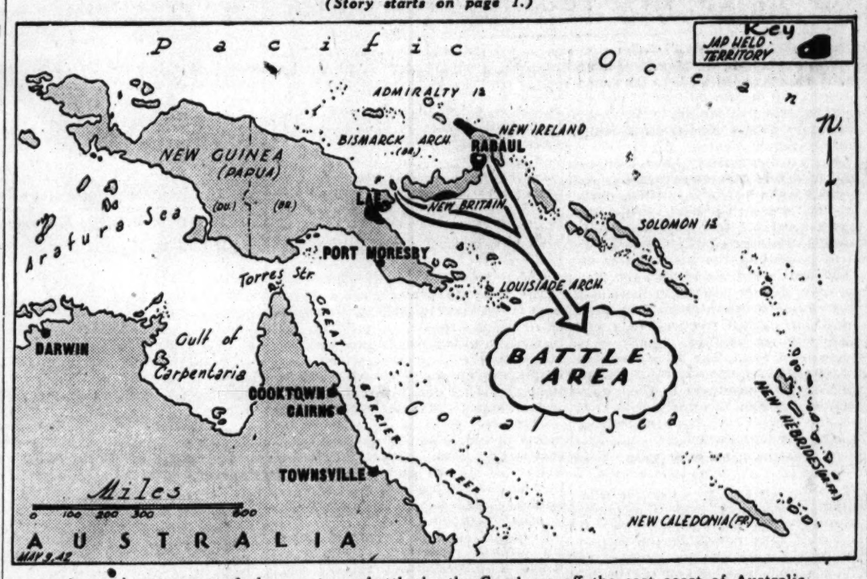

Approximate scene of the great sea battle in the Coral sea off the east coast of Australia.

INCREASE CARGO INSURANCE RATES ON COASTAL SHIPS

New York, May 8 (AP).—Marine underwriters tonight increased sharply cargo war risk insurance rates covering voyages within the Gulf of Mexico, and withdrew from their schedules quotations on tanker shipments.

Shipments on cargo and passenger vessels within the gulf come under a rate of $2.50 per $100 in the new listing, compared with 75 cents per $100 charged previously.

Cargoes moving between the United States and the east coast of Mexico below Yucatan and the east coast of Central America were raised to a 5 per cent classification from 3 per cent. Intercoastal voyages between the Pacific coasts of North, Central, and South America and the gulf were raised to 5¼ per cent from 3¼. Some Caribbean rates also were revised upward.

While quotations on tanker shipments were removed from the schedules, underwriters said rates would be quoted on application.

SWEET POTATO PROVIDES NEW WAR BEVERAGE

St. Louis, Mo., May 8 (AP).—A new wartime beverage, made of equal portions of sweet potato and coffee, was tried today by Dr. Francis M. Grogan, city hospital commissioner, who said the brew tasted like coffee and was palatable.

The recipe: Boil a sweet potato, slice it into "shoestrings" and roast them. Put equal weights of the shoestrings and coffee into a coffee pot and brew the mixture.

The War Production board recently issued an order calling for a 25 per cent reduction in coffee consumption. Dr. Grogan said he would check food experts before deciding whether to use the new concoction in city institutions.

U. S. OFFICIALS ELATED BY EARLY SEA FIGHT REPORTS, HULL SAYS

Washington, D. C., May 8 (AP).—Secretary of State Hull said today he and his colleagues in the government were "much elated" over preliminary reports which have come to them on the great naval battle of the Coral sea.

He made this reply to a press conference request for comment:

"Government officials are much elated with the preliminary reports and are eagerly seeking every fact relating to the entire battle, which has been raging between the opposing fleets."

NEW ZEALAND TO LET TROOPS REMAIN ABROAD

WELLINGTON, N. Z., May 8 (AP).—Despite the threat of Japanese invasion, New Zealand has decided not to recall its troops who are fighting in distant parts of the world.

The war cabinet realizes the military and moral advantages of having New Zealand's battle tested troops fighting in defense of their native soil, but it has taken the broad view that the allied nations' immediate problem is to use their limited shipping to transport additional forces to the actual fighting fronts as fast as they can.

Movement of New Zealand forces back home would involve double use of this shipping to carry replacements to fronts now held by New Zealanders and to bring the New Zealanders here.

Therefore, for the present, New Zealand airmen will continue to battle in the skies over England and Africa, and infantry, tank forces, and artillerymen will keep on fighting on the present fronts.

Every available man is being trained for active battle duty in defense of the islands. Every 10th New Zealander is in uniform.

YANK DROWNS PADDLING RAFT IN NO. IRELAND

AEF HEADQUARTERS, Northern Ireland, May 8 (AP).—Pvt. Ralph Raymond Helbling, 22 years old, of Pittsburgh, Pa., drowned Tuesday night when a makeshift raft in which he and four fellow soldiers were paddling capsized on a lake in Northern Ireland. His was the third accidental death among the United States forces since they arrived in Northern Ireland.

ARREST 5 MEN IN 4 JEWELRY HOLDUPS IN LOOP

Five men, rounded up by the police jewelry detail, have confessed four loop robberies in the last two months, in which jewelry valued at more than $20,000 was stolen, Sergt. Thomas Alcock, head of the detail, disclosed yesterday. Also, $20,000 in securities believed taken in the safe blowing of a Michigan avenue coal company, was found in the room of one of the men held.

One of those held was named as William Suchier, identified by police as a real estate man with an office at 139 North Clark street. Alcock said Suchier was the contact man for a receiver thru whom part of the loot was sold. Others held were identified as Earl Willen, 37, of 6447 Yale avenue, against whom two burglary charges already are pending; John Brill, 25, of 1248 North Hoyne avenue; Louis Anzelmo, 27, Triangle hotel, and William Manella, 29, of 7229 North Bell avenue.

The jewelry firms robbed were named as Jan Theyaerts, 58 West Washington street, $9,000 on March 24; Venetian Jewelry company, 35 East Wacker drive, $1,000 March 31; Massover Brothers, 30 West Washington street, $10,000 to $14,000 April 6, and Williams Jewelry company and Martin Jacobs, 10 South Wabash avenue, $2,000 on April 16.

STATE TO OFFER TREATMENT FOR DRAFT REJECTS

Springfield, Ill., May 8 (AP).—Men who have been deferred from military service because of need for venereal disease treatment, essential dental care, or certain types of corrective surgery may obtain treatment at state expense to qualify them for the draft, Dr. Roland R. Cross, state health director, said today.

Dr. Cross said details of Gov. Green's program for rehabilitating rejected draftees would be in the hands of selective service officials in a few days.

Draftees rejected because they are afflicted with syphilis in the early stages may undergo a five day treatment in state hospitals if they are unable to pay for private care. In addition state hospitals are being used for certain types of surgical operations, particularly for hernia, on rejected draftees.

Brazil Seizes 200 Weapons in Raids on Jap Centers

SAO PAULO, Brazil, May 8.—Two hundred rifles and other weapons and a large amount of ammunition was seized today when police raided Japanese settlements in Pompeia and Alta Paulista. Several arrests were made.

CARDINAL TELLS VATICAN OF NAZI WAR ON CHURCH

Gives 11 Point Indictment of Oppression.

[By Wireless to the New York Times and The Chicago Tribune.]

BERNE, Switzerland, May 8.—Cardinal Michael von Faulhaber, militant leader of the religious opposition in Germany, has just sent an 11 point indictment of the church situation in Germany to the Holy See. From intimations by Vatican sources received here tonight after perusal of the report, the Vatican secretariat of state is taking a very serious view of the situation.

As outlined in reports trickling thru Italian censorship, Cardinal Faulhaber's statement of the situation is as follows:

1. A "veritable war against Christianity" is now being waged in Germany. This war, he intimates, has contributed largely to present "spiritual unrest" in the reich, which perforce is translated into "manifestations against the régime." These are catalogued by German authorities as "machinations of foreign Judeo-communistic elements." A noticeable "armistice" exists at present between the Catholic and Protestant churches in the reich—to their mutual benefit.

Spy Against Christians.

2. The church continues to be treated with mistrust by the régime, which maintains an elaborate system of "anti-Christian espionage" in all principal religious centers and attempts to prevent the reading of "certain Episcopal documents" from the pulpits by ordering the arrest of bishops, priests, or pastors prior to their issuance. If the document is not read the ecclesiastic is released; if it is read, he sometimes is not.

3. Moral "blackmail" is applied to Catholics thruout the reich with the threat that "less faithful attendance at church means keeping your job." This "blackmail" is also applied to the church itself, which is called on for far greater sacrifices in proportion in money and property than is the "unbelieving individual citizen." Greater contributions to party and war funds are also required from well known Catholics than are demanded from non-Catholics.

4. Intensified propaganda is being developed among lower paid workers to get them to disavow the church. They are also tempted by "cynical inferences as to how to avoid paying the 'blood tribute' of the church [the church tax]."

Must Quit Church.

5. The church is accused of being a "supernational organization," and "loyal Germans" are asked how they can reconcile their duties to the state with those to the church. The inference is that they must quit the church or quit the "future of greater Germany."

6. Violence is often employed in the "catechism" of a "doubtful" German who must "develop a 'conscience of his nationality'" or "suffer the consequences."

7. "Grave measures" have been taken in primary and secondary schools to prevent religious instruction. Students' school cards are no longer permitted to bear the subject "Religious Instruction."

8. Under the pretext of lack of paper, publication or religious textbooks and other church publications has been forbidden. But the number and size of publications attacking the church has "increased beyond measure."

Bar Youths from Festivals.

9. Youths of both sexes have been forbidden to attend church festivals in the evening on the ground that "they last too long and prevent them getting sufficient sleep." "Attendance at party functions, which often last well past midnight, is obligatory."

10. Church organizations have been prevented from acquiring land on which to build religious structures, even in places where no religious facilities exist. In many cases church land has been sequestered without indemnification.

11. Church property, such as bronze bells and even ritual vessels of immense real or intrinsic value, has been sequestered thruout the reich without warning and without indemnification.

Cardinal Faulhaber concludes with a fervent prayer that "the church stand together for the fight of its existence. Today it is a question of life or death for Christianity . . . for in its blind rage against religion the Nazis 'faith' does not or cannot distinguish between Protestantism and Catholicism."

Japanese Midget Sub Captured

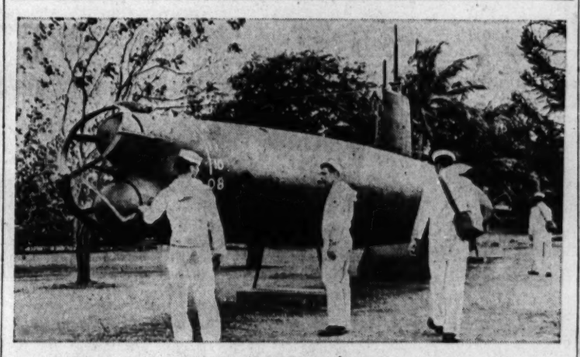

American sailors at Pearl Harbor examining a midget Japanese submarine captured at the Hawaiian naval base during the Japanese attack last Dec. 7. [Associated Press Photo.]

NAZIS EXECUTE FIVE FRENCH HOSTAGES FOR ATTACK ON A SOLDIER

VICHY, France, May 8 (AP).—The German authorities in Paris executed five hostages and tentatively condemned 50 others today for an attack on a German soldier May 2, and published an order forbidding the use of bicycles after dark in almost half of occupied France. The announcement said the 50 others would be shot and 500 more sent to work camps in eastern Germany if the attackers were not discovered.

The ban on bicycles was designed to stem the wave of attacks. The order noted that persons who have attacked Nazi soldiers or committed acts of sabotage usually had bicycles at hand for quick escape.

Six Dutch Sentenced to Die.

LONDON, May 8 (AP).—The Netherlands news agency Aneta reported today that six Netherlanders had been sentenced to death by a German court in Amsterdam on charges of breaking into a food control office.

LIFEBOATS TO GET RADIOS TO OFFSET U-BOAT HAZARDS

Washington, D. C., May 8 [Special].—In an endeavor to reduce loss of life when merchant ships are sunk thru enemy action, all American vessels of more than 1,000 gross tons soon will carry at least one portable radio for installation in lifeboats, it was learned today. These portable radio units will enable survivors in at least one lifeboat to signal for aid after the attacking enemy craft has left the scene.

Officials explained that enemy war vessels shell lifeboats and rafts which send out radio calls for help while the attacking craft still is in the vicinity. For this reason, seamen will be instructed to make no use of their portable units until the attacking craft has left the scene of the sinking.

A regulation requiring merchant vessels to carry at least one such portable radio unit was issued April 16 by Adm. R. R. Waesche, commandant of the United States coast guard. Specifications of the minimum requirements for this type of radio have been worked out and are awaiting approval by the maritime commission.

PILOT BAILS OUT AND LANDS ATOP BLAZING PLANE

Minneapolis, Minn., May 8 (AP).—Vernon Kesler, 28 years old, a grocer who is learning to fly in his spare time, was recovering today from burns after parachuting from his burning plane and landing on top of it.

Kesler, a student at Wold Chamberlain field, was flying at 2,000 feet near here yesterday when his plane burst into flames. He bailed out.

The plane crashed in a plowed field and Kesler's parachute dropped him on top of it. He suffered burns on the feet, arms, and face.

MOTHER RECALLS FIRST AID RULES AND SAVES BABY

Because she remembered what she read in the papers, Mrs. Dorothy Amann, 1656 Mohawk avenue, was able to save the life of her 1 year old son, Andrew Jr., yesterday.

The infant, who had been running a high temperature, suddenly appeared to stop breathing. Quickly Mrs. Amann phoned the fire department for an inhalator squad. Then, recalling newspaper accounts of similar cases, she pressed her lips to the baby's mouth and began to breathe into his lungs.

When firemen under Capt. Conrad Wynne of squad 10 arrived the baby had regained his breath. They applied the oxygen machine for about 10 minutes.

ALLIES MUST BE POSTWAR POLICE FORCE, SAYS EDEN

[Chicago Tribune Press Service.]

LONDON, May 8.—Britain, the United States, Russia, and China will have to police the world to sustain the peace system after the war, Foreign Secretary Anthony Eden told an Edinburgh audience tonight.

"The absence of war," he said, "will not mean peace. It is only when the war is over that we shall begin to make peace."

Isolation is dead for all countries, he said. The British empire, he declared, "must assume the burden of leadership" in policing the world, which, however, the other allies will share.

Chicago Daily Tribune.
THE WORLD'S GREATEST NEWSPAPER
Vol. CI. Saturday, May 9. No. 111.

Published daily except Sunday at Tribune Tower, 435 North Michigan avenue, Chicago, Illinois.
The Tribune company, publishers.

MAIL SUBSCRIPTION PRICES:
Mail subscription prices in Illinois [outside Chicago], Indiana, Iowa, Michigan, and Wisconsin: Daily Tribune only, $5.00 per year; with Sunday Tribune, $12.50 per year.
Zones 3 and 4 in states other than Illinois, Indiana, Iowa, Michigan, and Wisconsin: Daily Tribune only, $7.50 per year; with Sunday Tribune, $15.00 per year.
Zones 5, 6, 7, and 8, inclusive Canada and Mexico: Daily Tribune only, $12.00 per year; with Sunday Tribune, $19.50 per year.
Foreign: Daily Tribune only, $25.00 per year; with Sunday Tribune, $42.00 per year.
Entered as second class matter May 14, 1903, at postoffice at Chicago under the act of March 3, 1879.

Flowers for Mother's Day
SUNDAY, MAY 10
Belmont Gardenia Combination Corsages $2.00
Roses Per dozen $2.50
Spring Flowers Per box $2.50
Hydrangea Plants Each $2.50
Calceolaria Plants Each $2.50
Rose Plants Each $2.50
Cash & Carry Specials
Blooming Plants Each $1.50
Roses Per box of 12 $1.50
Orchids Large lavender $1.50
Flowers Telegraphed Anywhere
George Wienhoeber INC. FLORIST
41 S. Wabash
28 N. Michigan 52 E. Monroe
all phones: RANDOLPH 3700

OLD CATHAY CHICAGO at MICHIGAN
We deliver DEL. 2021
STEAK DINNER 65c
or.. CHOW MEIN CHICKEN .. FISH
Luncheons 40c-50c

the best of candies for the best of Mothers
DUTCH MILL'S
Mother's Day SPECIAL
specially selected for Mother's enjoyment next Sunday
2 lbs. $1.40
You'll surely please Mother this year when you give her Dutch Mill's special selection of her favorites. Chocolate covered nuts—fruits—creams—soft centers—hard centers—nougats. In beautiful special Mother's Day packaging. Buy early, these popular specials always sell out!
Other Choice Selections in Gift Boxes, 75c to $8.50
LOOP SHOPS
53 WEST RANDOLPH near United Artists Theatre
164 W. VAN BUREN entrance Ins. Exch. Bldg.
Dutch Mill
NO BETTER CANDY MADE
Shops All Over Chicago & Suburbs
LOOP SHOPS
308 W. JACKSON near Franklin Street
205 N. WABASH near Lake Street
120 SOUTH LA SALLE Lobby

Slack Suit Sensation!
$5.98
3 Pieces
• JACKET
• SLACKS
• DICKEY
Trust The Hub each season to come up with the outstanding slack suit value—this is the champion for summer 1942. Torso length two pocket collarless jacket; roomy, full cut slacks; smart, contrasting dickey....Spun rayon in navy with white dickey or brown with beige dickey. 12 to 20.
MAIL AND PHONE ORDERS FILLED—WABASH 3500
SIXTH FLOOR.
THE HUB
Henry C. Lytton & Sons
State and Jackson, CHICAGO • EVANSTON • OAK PARK • GARY

Marshall Field & Company

Look to our Boys' Shop for
MORE CLOTHES-MILEAGE
Long wear that comes from good materials, good tailoring—that's what you find in our Boys' Shop. Choose from a handsome group of wool sport jackets in colorful stripes and plaids. 13 to 18. $14.95. Select slacks at $4.95 to $9.95. For coolness, pick a cotton gabardine hat in light or dark tan. $1.75.
Fourth Floor, South, State. Also in Evanston, Oak Park
Exhibit of model planes for the U. S. Navy. Made in the Chicago public schools. See them in the Hobby Shop—Fourth Floor.
INVEST IN THE FUTURE OF YOUR COUNTRY
BUY WAR BONDS AND STAMPS
VICTORY CENTER—NINTH FLOOR

RUSSIANS SMASH 3 NAZI DRIVES TO INVADE KARELIA

Hurl Enemy Bombers Out of Far Northern Bases.

MOSCOW, May 8 (AP).—The Red army and air force were reported officially tonight to have wrecked a three-way German spring offensive aimed from Finland into soviet Karelia and to have driven large numbers of Nazi bombers out of forward bases near Russia's vital Arctic communications.

German troops stabbing across the Karelian frontier at three points were driven from Russian soil with heavy losses, said frontier dispatches to the communist newspaper Pravda.

From the Arctic front, the army newspaper Red Star reported that German bombing fleets, after a futile six weeks' offensive against the northern sea lanes and Russian rail lines over which American and British supplies are moving via Murmansk and Archangel, had been forced to withdraw to more remote stations in Norway and Finland.

Report 30,000 Nazis Felled.

Still other dispatches, dealing with recent weeks of heavy fighting from Leningrad southwest to Staraya Russa, estimated 30,000 Germans had been lost in counterattacks which failed to take the initiative from the Red army.

The Karelian fighting represented the second attempt by Russia's enemies to invade this sector, for at the outbreak of the war a Finnish battalion of 1,200 men, supported by two German companies, was driven back after crossing the frontier.

In the northern air action, the Russians, hammering steadily at five German airports, carried out 14 raids and, in the last two days, destroyed 43 German planes, Red Star said.

Five hundred Germans have been killed in two days' fighting on the northwestern front, a soviet information bureau communique said.

Tonight's Russian communique said 36 German planes were destroyed yesterday, with a loss of 16 soviet craft.

1,400 Reds Slain, Say Germans.

BERLIN, May 8 [from German broadcasts]—(AP).—Nazi and Finnish troops have annihilated a Russian unit in Lapland after several days of bitter fighting, killing 1,400, the high command said today.

2 CHICAGOANS IN CANADA UNIT TO JOIN U.S. FORCES

LONDON, May 8 (AP).—Nearly a third of the United States troops serving with the Essex Scottish regiment from Windsor, Ont., have applied for transfer to American forces, Canadian sources said today.

The applications were made under a recent United States-Canadian agreement facilitating transfers, some of which already have been made.

Among those seeking transfers to United States forces were Pvts. Noval Brown and W. T. Carey of Chicago, and Corp. B. Brinkworth, Oak Park, Ill.

Canadian Labor Leader Suffers Paralytic Stroke

MONTREAL, Que., May 8 (AP).—Tom Moore, president of the Trades and Labor Congress of Canada, suffered a paralytic stroke tonight while addressing a labor rally here, and his condition was reported "serious" by attending physicians.

RECOVER NEGRO'S BODY IN LAKE.

Police yesterday removed to County morgue the body of an unidentified Negro about 47 years old, which was found washed on the rocks in the Lake at 16th street and the Outer drive.

Newest Air Liner—a 'Troopship'—Developed

[Associated Press Wirephoto.]

Giant Curtiss C-46, military cargo-transport plane, described as the largest twin motored airplane in the world, can transport troops, field artillery, and reconnaissance cars. It is the first off the assembly line in a northern New York plant. The picture was released by the war department.

ROSTOCK BOMBED AGAIN BY BRITISH PLANES: BERLIN

Report Repeat Raid on Norwich.

BERLIN, May 9 [Saturday]—[From German broadcasts]—(AP).—British air raiders attacked the Baltic port of Rostock again last night and also bombed Warnemuende, DNB announced today. The news agency said 12 of the raiders were shot down.

[Rostock, thru which the Germans have been reported supplying their armies on the northern sector of the eastern front, has been the target of four previous devastating night attacks by the RAF.]

Warnemuende is situated at the mouth of the Warnow river, on which Rostock also is located, and about 10 miles northwest of that city.

DNB also reported that German air raiders had attacked the British port of Norwich during the night.

East Anglia Bombed.

LONDON, May 9 [Saturday]—(AP).—British bombers were over Germany again last night after a one night lull in their offensive against the reich, it was announced today.

Nazi night raiders, meanwhile, were active over East Anglia, scattering bombs which a communique said did some damage and caused a small number of casualties.

One of the German raiders was reported shot down over Britain and another was reported destroyed by an RAF fighter as it was returning to its base in Holland.

The royal air force's Canadian "Demon squadron" and Dutch pilots plastered bomb hits on 8 out of 12 ships in a heavily protected convoy off Holland yesterday in a continuation of the British air offensive which Air Minister Sir Archibald Sinclair declared will lead to a British invasion of the continent.

Seven for "Demons."

The Demons, who in seven days have damaged at least 19 enemy supply ships and a destroyer, reported hitting 7 ships in the convoy and royal Netherlands pilots got the eighth.

By daylight the Nazi air force made a 20 second reprisal attack on a southeast coast town, hitting a school with a bomb and killing several children. Streets were sprayed with cannon and machine gun fire.

Air Minister Sinclair, speaking at Birmingham, promised the Nazi air force "a terrible summer" and said "we must give it no rest; we must hammer it out of shape. When that will be—how long it will take—I cannot tell, but then will come the invasion.

"The time has come when we are beginning to hit back hard, but on a scale which still only foreshadows the force of the Anglo-American bombing effort to come."

In Mass Production

New York, May 8 (AP).—The airplane division of the Curtiss-Wright corporation announced today that a new cargo and troop transport plane, the C-46, was in mass production. The company said 21 C-46's could do the transportation job of 4,500 trucks on the Burma road, in three hops a day.

The C-46, it was said, has doubled the payload of the 21 passenger DC-3 airliner and is powered with two twin-row engines of more than 1,000 horsepower each. It is a military version of the huge transport liner CW-20 which was sold and flown to England recently for transport missions thruout the British empire.

Army men, altho declining to discuss the speed, range and payload of the craft, said it could be flown from continental United States to any point where it might be needed.

MASARYK WARNS: DON'T KID SELVES ABOUT 2D FRONT

New York, May 8 (AP).—Dr. Jan Masaryk, Czecho-Slovakian minister of foreign affairs, said today that talk of a second front in Europe at this time is premature.

"We should not kid ourselves that we can start a second front as easily as snapping our fingers," he told the second world congress of the International Free World association. "The failure of a second front would be a great blow to the cause of the democracies and, therefore, we should not encourage the peoples of occupied countries to expect the impossible at this time."

He said that if a free world is to be realized after the present conflict, "it must be a democratic world. There can be no room for those with feudal or totalitarian trends. Those things are dead."

Masaryk is the son of the founder of the Czecho-Slovak republic.

RECOVER BODY FROM CANAL.

The body of a man tentatively identified as Joseph F. Looby, 42 years old, 6605 South Artesian avenue, an employé of the city water pipe extension division who has been missing for two weeks, was recovered late yesterday from the canal at Hamlin avenue.

AMERICANS FROM ITALY ON WAY TO U. S. REACH SPAIN

BARCELONA, Spain, May 9 [Saturday]—(AP).—The first Americans to leave Italy under an exchange agreement arrived in Barcelona today en route to Lisbon for passage to the United States aboard the Swedish liner Drottningholm.

United States Consul A. Dana Hodgdon was aboard the first train. Also aboard were 17 United States nationals, 48 Mexicans, 10 Guatemalans, and a number of Cubans.

Hodgdon, who conferred briefly with United States Consul-General Arthur C. Frost here, said three other trains were scheduled to cross the Spanish border at Port Bou Sunday, Monday, and Tuesday nights, but that most of the embassy's high officials would arrive on the last train due here May 14.

JAP EVACUEES GO IN FOR SPORTS AT CALIFORNIA CAMP

BY CAPT. M. M. CORPENING.
[Chicago Tribune Press Service.]

Santa Anita, Cal., May 8.—Americans interned by the Japanese should receive good treatment in return for the consideration being shown Japanese evacuees interned here in California.

Life has been made pleasant for the Japanese moved to the Santa Anita race track from their former homes in combat zones on the Pacific coast. In addition to essential facilities provided, many recreational activities have been organized for the evacuees.

The half mile training track infield has been converted into a huge athletic playground. These are seven softball courts, two regular baseball diamonds, and fields for basketball, volleyball, and football. Leagues are being formed in the various sports, and crowds of 2,000 or more attend intergroup games.

Encouragement is given calisthenics and athletics of all kinds, with groups organized according to age. The camp boasts a fully organized troop of Boy Scouts.

Band Needs Alto "Sax."

It also has a dance band, but its members complain of being short of alto saxophones. The band recently held a welcome sing in honor of new arrivals. More than 1,200 Japanese joined in singing "Hi Neighbor" in honor of the group that arrived that day.

Schools have not opened, but kindergartens are doing well. Youngsters are taught to make everything from paper dolls to airplanes. A well stocked library is in operation, books being passed out the windows of the race track buildings where mutuel tickets once were paid off.

Attending medical men say that health conditions in the camp are better than in the average American town of equal size. There has been one death and one birth since the Japanese came here.

Semi-Weekly Newspaper.

The Japanese have established a newspaper which they call the Santa Anita Pace Maker. It is printed on Tuesdays and Fridays, and has a circulation of over 3,000. Editorial staff members cut stencils and use mimeographing machines for printing.

The camp is divided into seven districts, and each district is subdivided into an equal number of sections. When the 17,000 capacity of the buildings has been filled each section will elect a councilman to a body which will confer for the welfare of the entire population. The camp's capacity is expected to be reached this week.

The camp is under control of an administrative staff of Americans, but close liaison is kept with Japanese leaders. Complete harmony prevails to date. Regular Los Angeles county officers are assisted by Japanese auxiliary police. The latter are used mainly as guides, directors of traffic, and guardians of children.

Helsing's Terrace Room
55 W. WASHINGTON
Complete Luncheon
AMERICAN CHOP SUEY—Steamed Rice, 45c
Complete Dinner
POTTED SWISS STEAK, 65c

BUY U. S. WAR STAMPS

CONVENIENT CREDIT • GUARANTEED SATISFACTION

The extra quality at $40 will amaze you

Thousands of Rothshire
1 & 2-TROUSER
ALL WOOL SUITS
& TOPCOATS
$40

thousands of gabardine suits included

THERE'S extra quality in the fine all wool fabrics—extra quality in the skilled needling—extra quality in the easy draping single and double breasted styles. We swung our great 3-store buying power into action early to bring you all this extra quality—the kind that saves for you—and saves for the war effort, too

163 sizes & proportions to fit every man and young man

All wool Clipper Craft 1 & 2-trouser suits & topcoats $35
All wool worsted shetland suits—marvels at $40
Wall St. suits & Kuppenheimer topcoats $50

Thousands of tropical suits on our 6th floor
we suggest that you select yours while our stocks are complete
$25 to $75

MAURICE L ROTHSCHILD
State at Jackson

O-G SHOES for WOMEN

VERY, VERY specially priced
$3.98 Quality of $5.50 Shoes

BROWN AND WHITE
SPECTATOR PUMPS
HIGH OR LOW HEELS...SIZES UP TO 10

O'CONNOR & GOLDBERG
205 SOUTH STATE, at Adams • 59 MADISON STREET, West
4616 SHERIDAN ROAD
3300 LAWRENCE AVE.
835 63rd STREET, EAST
1147 LAKE ST., OAK PARK
6348 HALSTED ST., SOUTH
3225 ROOSEVELT ROAD
4040 W. MADISON ST.
1255 MILWAUKEE AVE.
2752 MILWAUKEE AVE.
These O-G shoes not obtainable at 23 Madison, East
O-G NEIGHBORHOOD STORES OPEN TUESDAY, THURSDAY AND SATURDAY NIGHTS

STEVENS

7.95
Circle Print Casual
in smooth rayon crepe
One of those easy little things to wear—looks twice its price, will be a gem to own—all summer long. The easy neckline is convertible, there's a swoosh of fullness to the front of its 3½ yard skirt, a tie belt to emphasize your slender waist. Choose it in Red, Aqua, Blue or Navy. 10 to 16. 7.95
Casual Dress Shop—4th Floor
Chas. A. Stevens & Co.
State Street Open 9:45 to 5:45

YANKS 'POUR INTO MADAGASCAR,' LONDON IS TOLD

South Africans Also Join British: Madrid.

LONDON, May 8 (AP).—The British strove today to cleanup remaining Vichy-French resistance on the island of Madagascar where, according to Vichy radio broadcasts, fighting still continued at 7 p. m. tonight [1 p. m. Chicago time].

American troops were reported to be "pouring into Diego Suarez," the captured French naval base on the northeastern tip of the island, according to a dispatch from Madrid, Spain, to the London Daily Mail. The Madrid correspondent quoted Vichy sources as saying that South African troops as well as Americans were arriving in Madagascar, apparently in numbers, altho there was no confirmation of this in London several hours after publication of the report.

Extent of Fighting Unknown.

There was no definite word here on the extent of remaining French resistance on the strategic Indian ocean island.

The Vichy radio said the total defense force on the big island was 7,000 men and that only 1,300 had been engaged in the Diego Suarez fight.

British estimates of the French effectives did not exceed 4,000, and it was reported here that more than half these forces were engaged at Diego Suarez.

It was evident, in any case, that the British were ready to make other landings anywhere on the 1,000 mile long island that they might need to control air bases.

Meanwhile it was declared that the total British losses at Diego Suarez probably were lower than the 1,000 figure first mentioned. An infantry force reported missing in the first attack was later found.

Still Resist in Mountains.

VICHY, France, May 8 (AP).—A small force of French troops still is fighting in the mountains just south of Diego Suarez despite the capitulation of other French forces on the northern tip of Madagascar, an authoritative informant said tonight.

The continuing resistance was said to be by a company of French troops landed by the sloop Entrecasteaux last Wednesday, the day after the British landing at Courrier bay.

But outside a symbolic stand by these forces, there was no indication of any actual contact between French and British elements since Thursday's capitulation of the Diego Suarez naval base.

Official word was still lacking here on terms of the surrender at Diego Suarez. The only official affirmation in Vichy was that the armistice did not mean unconditional capitulation of the entire island or that the original British terms had been accepted.

FIND IRA PLEAS FOR U. S. TROOPS TO HELP REVOLT

[Chicago Tribune Press Service.]

LONDON, May 8.—Irish Republican army documents calling on American troops in Northern Ireland to fight for Irish freedom were produced in a Belfast, Northern Ireland, court today. A 21 year old Belfast trayeler, Reginald M. Thompson, and a 21 year old compositor, Harold Smith, were ordered held on charges of conspiring to "levy war against his majesty, promote by force of arms an Irish republic in Northern Ireland, and advance activities of the Irish Republican Army."

The prosecutor said police visited a garage in which Thompson kept his employer's car and found revolvers and ammunition. Police also discovered data on the strength and disposition of British forces in Northern Ireland and a book on street fighting.

In Smith's house, according to the prosecutor, a printing press and duplicating machine were found, as well as seditious literature, including the article addressed to American troops.

WPA TO REMOVE ANY WHO REFUSE WORK ON FARMS

Bloomington, Ill., May 8 [Special].—WPA workers who refuse to accept farm employment to help meet the farm labor shortage will be removed from WPA rolls, under a statement of policy made by Walter J. Geisler, director of training and reëmployment of the Decatur district WPA office.

The ruling resulted from the failure here two weeks ago to get persons on WPA to work on farms, enrollees offering such excuses as not wanting to give up their present activity or being fearful they might not get back on WPA after a short farm job.

Geisler pointed out that WPA cannot consider a shortage of farm help exists in McLean county with 433 men now working on WPA projects. He ruled that WPA workers must accept farm employment, providing the prevailing rate of pay is offered and the location of the work is within a reasonable distance.

NORSE YOUTHS SEIZE VESSEL, SAIL TO BRITAIN

LONDON, May 8 (AP).—A group of young Norwegian patriots has reached Great Britain after seizing the 623 ton coastal steamer Galtesund complete with crew and passengers and sailing it to a British port. The exploit was announced proudly tonight by the Norwegian government in exile, which recalled that when the vessel was first reported missing the German controled radio report assumed she had been sunk by a mine.

The youths planned their coup carefully after they learned the Galtesund, plying between Oslo and Bergen, carried adequate fuel for a sea journey. They boarded the ship as passengers at various ports of call. The Galtesund left Flekkefjord March [illegible]. Then the patriots took over.

Action in the Indian Ocean

(Stories in adjoining columns.)

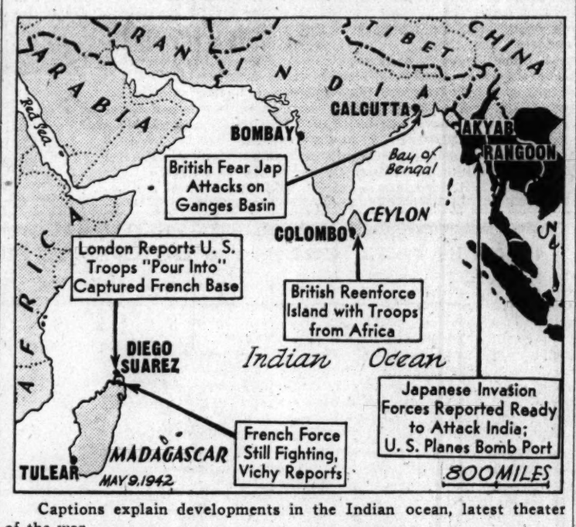

Captions explain developments in the Indian ocean, latest theater of the war.

Friend of the YANKS

[The Friend of the Yanks department will answer questions about the draft and military service, both in the daily columns and personally, if stamped, self-addressed envelopes are sent with the queries. Persons are asked to keep their letters short because of the volume of mail.]

J. F. writes: "A friend, who has been enlisted in the army air corps, told me that the passing grade for the screening test has been lowered. I recently flunked the test by one point. How long ago were the requirements lowered, if they were?"

ANSWER: Whereas a mark of 90 used to be the minimum passing grade for the army air orps screening test, the passing grade was lowered recently to 80. Air corps officers found the new series of questions were 10 points more difficult than former screening examinations, hence th new passing grade. The new grade is to be retroactive, and applicants who made a mark of between 80 and 90 on the new series, which was instituted last April, will be notified by letter that they have passed.

V. E. M. writes: "I am in business for myself and have a 3-A classification. Would my draft status be affected if I were to have my wife do the typing for me at the office? She would receive no salary and I would not be able to hire some one to do this work."

ANSWER: Inasmuch as your wife would remain dependent upon you for support, her assisting you in the office would not cause your classification to be altered.

J. M. asks: "Do the selective service boards refer to the social security records in determining the classification of a married man if the man has declared to his board that his wife is not working?"

ANSWER: Draft board officials can and have referred to social security records when there is doubt as to whether a registrant has truthfully filled in his questionnaire as regards his wife's earnings.

J. F. asks: "How many beneficiaries can a soldier name on his government life insurance and must they be persons related to the insured?"

ANSWER: The insured may designate any number of beneficiaries within the following classes: Wife, child [including an adopted child, stepchild, illegitimate child], parent [including person in loco parentis], brother and/or sister [including those of halfblood] of the insured.

G. P. writes: "Please advise me of the qualifications of yeoman 3d class in the navy. I have typing experience and wonder if that would help?"

ANSWER: The following is required of a yeoman, 3d class: Ability to perform under immediate supervision simple routine office work. Special qualifications desired of men enlisted in this rating include ability as typists and stenographers.

To W. P. N.: You would not be accepted for enlistment in the navy. **To F. G.:** It would depend upon the seriousness of your ailment as to whether you would be accepted for military service. All such ailments are not considered disqualifying.

Honolulu Expects More Jap Raids, Says Hawaiian

San Francisco, Cal., May 8 [Special].—Honolulu was described today by Sam King, delegate from Hawaii, as a city stripped for action, certain that "the Japs are coming again and probably in more force." "The army tells us," he added, "that another visit by the Japs is inevitable. Everybody is digging holes like mad. Even swimming pools have been covered and turned into big shelters."

BLOOD TEST WINS FATHER'S PLEDGE TO SUPPORT BABY

Andrew Stolmack's doubt whether he is the father of six months old Thomas, born to his estranged wife, Eugenia, 22 years old, last Oct. 30, was swept away yesterday before Judge Rudolph Desort, when a blood test made by Dr. Joshua Moore showed the child "might" be his. Stolmack accepted Thomas as his son, said he would assume responsibility for his support, and was ordered by the court, before which the Stolmack's divorce proceedings are in progress, to pay $7.50 a week, pending final hearing.

Stolmack's doubt arose, he said recently in court thru his attorney, Thomas MacKinlay, because he had been estranged from his wife. He had become reconciled to her, he said, on Jan. 15, 1941, but the reconciliation had lasted only one day and the child had been born nine months and 15 days later.

Stolmack, who is 25 and lives at 4055 North Kolmar avenue, sued his wife for divorce last March, charging cruelty. Eugenia filed a cross bill charging desertion. She lives at 815 South Francisco avenue.

MALTA DOWNS 6 PLANES IN AXIS' 2,300TH ATTACK

VALETTA, Malta, May 8 (AP).—Two axis bombers and four fighters were destroyed and five bombers and five fighters severely damaged in the 2,300th air raid on Malta today, a government communique said. Three of the bombers and three of the fighters were shot up so badly they probably failed to reach their base, the announcement said.

Malta Downs 101 Planes in April.

LONDON, May 8 (AP).—Malta's anti-aircraft guns shot down 101 axis raiders in April, when approximately 7,000 tons of bombs were dropped on that Mediterranean island, it was announced today.

Bengazi Raided, Italians Admit.

ROME, May 8 [from Italian broadcasts]—(AP).—Aerial blows were traded in the Mediterranean war theater last night, the Italian high command said today, acknowledging a British raid on Bengazi, Libya, but reporting axis attacks on Malta.

YANKS THWART JAP AIR RAID ON PORT MORESBY

[By Wireless to New York Times and the Chicago Tribune.]

AN ADVANCED ALLIED AIR BASE IN THE SOUTHWEST PACIFIC, May 8.—An attempted Japanese attack on one of the airdromes at Port Moresby, New Guinea, yesterday was thwarted by American fighter planes, it was revealed today by an allied military spokesman.

Eight Zero fighters constituted the Japanese forces. American fighters drove them off and one enemy plane was reported downed north of what is called Seven Mile drome. The spokesman said there were no allied losses.

The Japanese attack came after two days during which Port Moresby was not visited by enemy planes.

RECAPTURE TWO NAZIS WHO FLED CAMP IN CANADA

OTTAWA, Ont., May 8 (AP).—Two German war prisoners who escaped from a camp at Bowmanville, Ont., Tuesday were captured by a suburban constable today after they asked a suspicious woman in suburban Eastwood the way to the Argentine legation.

The two—Lieut. Ernst Wagner and Lieut. Reinhardt Pfundter, both airmen—were sent back to Bowmanville and a search along the United States border was suspended.

You KNOW who'd love a famous Sunday Dinner .....TOMORROW

You know who spends most of her time looking after *you* ..... who cooks and frets and fusses over little things *you* like ..... *every* day and almost every *other* Sunday of the year.

But *this* Sunday ..... *tomorrow* ..... is *her* day .....

..... and *we'd* cook and fret and fuss over all the things *she'd* like ..... fresh bright garden vegetables and finest tender meats and desserts *almost* as grand and good as *she* could make ..... so *you* could give *her* a famous Sunday Dinner that she'd love .....

Tomorrow ....., Mother's Day ..... at HENRICI'S.

HENRICI'S
CHICAGO'S MOST FAMOUS RESTAURANT
on Randolph between Clark and Dearborn

Call Walzer's for
5 point FUR DEFENSE
up to $200 valuations complete
$8.50

1—**STORAGE** in modern, air conditioned vaults.
2—**HAND-CLEANING and GLAZING** to restore original life and lustre.
3—**LININGS** hand cleaned.
4—**INSURANCE** against moths for one year.
5—**MENDING** of small rips, new loops and buttons, where necessary.

RIGHT NOW—CALL

H. WALZER & CO.
Smarter Furs at Guaranteed Savings
Central 8742
174 N. Michigan—Nr. Randolph

BRITAIN RUSHES HELP TO CEYLON; FEARS INVASION

Reports Japs Now on Ships Off Rangoon.

LONDON, May 8 (AP).—The British quickly sent reënforcements to Ceylon today as the urgency of controling the Indian ocean was stressed by reports that Japanese invasion forces already were aboard ship in Rangoon, ready to attack India.

Burma, scene of one of the most stubborn delaying actions of the war, was almost completely overrun by the Japanese for strategic considerations.

Military sources acknowledged that the Japanese probably had taken the west Burma port of Akyab, 300 air miles from Calcutta, but said they had no confirmation of a German broadcast assertion that the Japanese already had crossed the border into India. It was conceded that Japanese patrols may have entered India "purely for propaganda purposes." However, the informants held to the belief that any Japanese invasion of the tempting treasure house of India would come from the sea, with Akyab and its air fields as the base of heavy preparatory air attacks on the Ganges basin.

U. S. Bombers Raid Rangoon.

Aligned with this view was the announcement that Maj. Gen. Lewis H. Brereton's United States army bombers from India raided Rangoon again today for their third attack in four days. The bombers defied storms and waves of Japanese fighters in setting big fires.

Informants said the Japanese had been concentrating much more than a holding force at Rangoon and this was the reason the United States bombers had raided the port so often.

While the British land forces in Burma continued to move up the Chindwin river valley to the northwest, it was announced here that the British Island of Ceylon, off India's southeast tip, had been newly reenforced with troops from northern Rhodesia, Kenya, Uganda, Tanganyika, Nyasaland, and Zanzibar. They represent all arms of the service and are veterans of the conquest of Ethiopia from the Italians. Their numbers were not disclosed.

Smash 2 Jap Columns.

CHUNGKING, China, May 8 (AP).—Falling with fury upon two Japanese columns thrusting into China along the Burma road, counterattacking Chinese wiped out one invading force of 1,000 men, killed 500 out of another of equal strength, and trapped the remainder, Generalissimo Chiang Kai-shek's high command announced tonight.

An official announcement said this success converted into disaster a Japanese attempt to flank Chinese troops of Lieut. Gen. Joseph W. Stilwell in the sector near Chefang, 25 miles inside the Yunnan province from Burma.

The fighting was said to have occurred yesterday afternoon when truckloads of Japanese reënforcements, moving up from the border town of Wanting, split into two forces and attacked both Chinese flanks.

Disclose Loss of Chefang.

From the Chinese account, it appeared that the defenders might have destroyed Japanese spearheads which Tokio claimed had driven past Chefang to Lungling, 25 miles deeper into China. The Chinese acknowledged yesterday the loss of Chefang itself.

[The Japanese announced officially their forces occupied Bhamo, head of the Irrawaddy river navigation in Burma, last Sunday. With the fall of this town and Japanese occupation of Lashio earlier, Domei declared the Chungking government had been cut off completely from outside aid.]

The Flying Tigers of the American Volunteer group protected Chinese bombers which battered Japanese troops and trucks in western Yunnan yesterday, an AVG communique said.

The Japanese aerial offensive in eastern China, aimed at destroying possible bases for bombing Japan proper, was stepped up today with bombings in Kiangsi and the east coast provinces of Chekiang and Fukien. Some 43 enemy planes in eight flights attacked various Kiangsi province towns, particularly the temporary capital of Kian. Other Japanese planes reconnoitered Hunan province extensively.

Strike of 1,100 Miners Ties Up Nova Scotia Colliery

SYDNEY MINES, N. S., May 8 (AP).—A strike of 1,100 workers tied up Nova Scotia Steel and Coal company's big Princess colliery here today as the company's mine at nearby Florence remained idle for the 10th successive day in another walkout.

Jap Invaders Overrun Burma

(Story in adjoining column.)

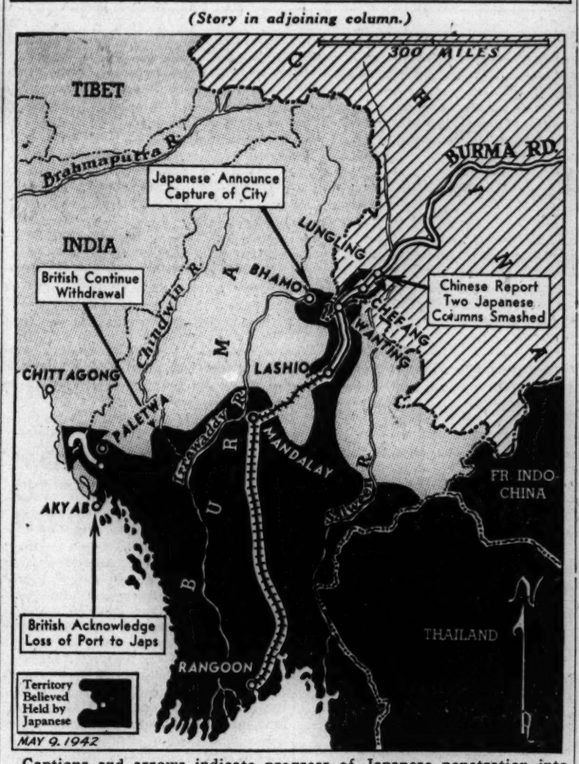

Captions and arrows indicate progress of Japanese penetration into Burma and China and toward India.

TEST CHURCHILL REGIME'S FAVOR IN NEW ELECTION

LONDON, May 8 (AP).—The Churchill government's hold on Britain was tested again today in a parliamentary by-election at Putney in which the prime minister is deeply involved. Churchill wrote to the Conservative candidate, Hugh Linstead, charging that his Independent opponent, Bernard Acworth, a retired naval captain, was a defeatist.

"The opposition candidate," Churchill wrote, "in a paper which he circulated in February to members of both houses of parliament declared himself in favor of negotiating a separate peace with Japan on the grounds that their strength is so great that we must yield to their armed force."

Acworth denied the leaflet—withheld from publication "for the sake of security"—had declared in favor of a negotiated peace with Japan. The election result will be announced tomorrow.

TELLS OF RESCUE BY U-BOAT THAT SANK HIS SHIP

LONDON, May 8.—How a U boat commander rescued him from the sea, then halted a neutral ship and placed him aboard, was told today by Alfred Halpeck, a young Scottish seaman among a group of survivors landed at a Scottish port today.

Their vessel was shelled and sunk by U-boats in Dutch East Indies waters but the entire crew except Halpeck got away in a lifeboat and was picked up by a neutral ship.

Halpeck jumped overboard and spent five hours in the water when he was sighted by the U-boat. "I was hauled out of the water and taken aboard," he said. He later was put aboard a neutral ship and brought to Britain.

PROPOSES 'DOBBIE DAY' IN LONDON TO HONOR THE HERO OF MALTA

[Chicago Tribune Press Service.]

LONDON, May 8.—A "Dobbie day" to greet Gen. Sir William G. S. Dobbie, "Britain's MacArthur" who is returning from his post as governor and commander at Malta, is being planned by London's lord mayor, Sir John Laurie. It already has been suggested that Dobbie be given a reception similar to that held for the victors of the Graf Spee battle.

Dobbie has become one of Britain's most popular heroes. When he took command of Malta before the war, only a few aircraft were based there. He converted it into the most heavily fortified island in the world.

Viscount Gort, former chief of the imperial staff and recently governor of Gibraltar, has relieved Dobbie at Malta. Maj. Gen. Sir Colin Jardine is commanding the British forces at Gibraltar. Jardine, a gunnery officer, was wounded three times in the last war and acted as Gort's secretary in France.

NATURE, TOO, HAS 'SOLDIERS' TO HIT FOE IN AUSTRALIA

Terrifying Pests Fill Bush Country with Horror.

AN ADVANCED ALLIED BASE, Australia, May 8 (AP).—If the Japanese should try to invade this area they will find more than man-made defenses—for nature has given the country everything from mosquitoes which zip down on you like dive bombers to lacerating spear grass.

Take the word of First Lieut. Henry Holliday of Athens, Ga., who was lost for 18 hours in the Australian bush only a few miles back from civilization.

Lieut. Holliday, a 37 year old surgeon, had just left a hospital after a bout with dengue [bonebreak] fever and taken a new post as doctor for a unit a few miles from this base.

"The flies in camp were so bad," he said, "that I walked out alone to see what was causing them.

Walks Half a Mile—Lost!

"I went about half a mile—and soon realized I was lost. I had no water, no compass, no matches, no knife, and I was wearing shorts and a sleeveless shirt.

"The next 18 hours were the most terrible I've ever spent—and I've been close to death several times in airplanes and automobiles and on motorcycles and horses.

"The most horrible thought of all was that I would die a slow death, eaten up by ants and lizards. I prayed and vowed if I ever got out of this I'd be a better boy.

"I found anthills two or three feet high about every 10 feet. There were lizards two feet long. My legs were cut up by spear grass which has a barb on the end of the blade; my socks got so full of burrs I had to take them off.

"The night was filled with weird cries of birds. Some whistled at me like human beings and some laughed.

"Mosquitoes came in swarms and they didn't just buzz and sing—they were dive-bombers with a mean zip.

Sounds Lead Him Home.

"When the moon came up I found a tin shed with a two-wheeled cart inside. Despite the heat I covered myself with gunnysacks, leaving only my nose exposed because of those mosquitoes. But I couldn't sleep. Some sort of animal kept trying to get into the shed.

"I went out again and saw bats with a two-foot wingspread.

"Daylight came and I heard some planes and trucks. They were what kept me going in the right general direction.

"My thoughts were concentrated on the possibility of a slow death and I was determined to keep going until I dropped, or found something.

"By midmorning I came across another shack and from there I saw an airdrome runway in the distance with a dump truck standing by. I made myself known by shouting and signaling and they drove a truck over to me. It was the most gorgeous sight I've ever seen.

"And, O, yes! I found out what caused those flies. There are quite a few cows and steers around that camp."

Plane Casualties

(Story on page 1.)

Sergt. Eugene L. Kasmer (left), missing aboard bomber in Florida, and Lieut. John K. Austin, killed in Arizona plane collision. Both were Chicagoans.

OUR ENTIRE SPRING STOCK

SALE

Smart buyers will buy now for the future. Prices never so low. Coats—Suits—Dresses—Formals—many garments sold below cost. Every garment high in class, in style and materials.

		NOW
COATS	Fur Trimmed and Dressy Were $55 to $85	$35
SUITS	Tailored and Dressy Suits Were $25 to $39.50	$15
SUITS	Costume & 3 Pc. Suits Beautiful Selection Formerly $65 to $85	$25
SPORT COATS	Formerly $20 to $25	$10
FORMALS	Slightly Soiled Were $25 to $49.50	$10
DRESSES	Silks, Prints, Wools, Jerseys, Were to $25	$5.00

LEEDS, Inc.
222 NORTH MICHIGAN AVENUE
½ Block North of Lake St.

Inexpensive Gifts to SHOW MOTHER YOU REMEMBER

Pamper Her with these

HAND-SEWN WHITE COTTON GLOVES

Sophisticated in their utter simplicity . . . Mother will enjoy wearing these important 4-button length slipons all summer. And they launder beautifully! Frosty white in 6 to 7½. **$1.95**

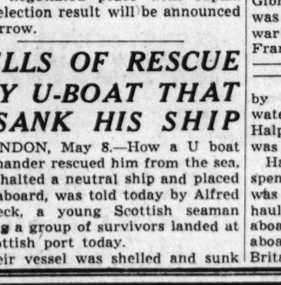

Vestee with cuffs, $2.95 set.

Give Her New "My Gal Sal"

FRILLY SETS, JABOTS, COLLARS OR VESTEES

The same frothy, frilly neckwear featured in the motion picture! Your mother will love this vestee . . . just one of so many lovely styles to flatter her. A lovely feminine gift. **$1** to **$2.95**

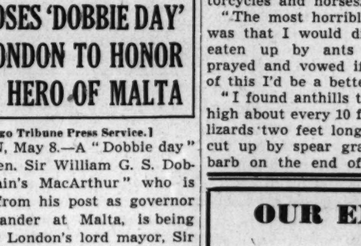

Please her with a gift of

ATKINSON'S SPICY CARNATION PERFUME

A delightfully fresh fragrance—a gift she'll love for itself as well as for the thought that prompts it. And as an added touch, we will attach a fresh carnation to each purchase.

$2.75 to **$10**

Mother Will Appreciate

SMART FINE GRAINED GENUINE CALF BAGS

Rare finds today at this small price! Beautiful calf, finely grained in black, brown or navy. Convenient inside zippers . . . with or without handles. Choose hers today. **$4.95**

Not at Milwaukee Ave.

Brighten her frocks with

PRETTY NEW $2 SUMMER JEWELRY

Mother will enjoy wearing gay, pretty jewelry like these pins for her dresses, suits, coats! Or give her a necklace, bracelet, flower lei . . . in irresistible colors. Perfect "extra" gift at just **$1.19**

The **FAIR**

The FAIR—Street Floor—Also Oak Park and Milwaukee Avenue.

CAPTAIN TELLS HOW 37 PLANES HIT MARBLEHEAD

Torn U. S. Cruiser Under 3 Hour Assault.

AT AN EASTERN PORT in the United States, May 8 (AP).—Capt. Arthur G. Robinson, captain of the United States cruiser Marblehead, brought half around the world despite gaping wounds from Japanese bombs, said today that his ship underwent three hours of incessant bombing by at least 37 Japanese planes.

Capt. A. G. Robinson.

Interviewed in his office aboard the ship amid the din of riveters and workmen as her repairs proceeded, Capt. Robinson said the ship had less than a 50-50 chance of getting back during the first eight or 10 hours after the attack in the battle of Macassar strait.

The Marblehead was on a mission under orders of a Dutch admiral to intercept a large, well protected Japanese convoy which was en route to Macassar, the captain said.

"En route our force was intercepted by a large fleet of land based enemy planes," he related. "The ships scattered and then it was a question of individual action.

"Over 37 Japanese planes began the attack on us and the attack continued with three hours of incessant bombing. We evaded them pretty well, with the exception of one unfortunate hit.

Ship in "Serious Situation."

"After we were hit, the ship was in a very serious situation because we were badly flooded, had two fires, and the main deck was covered with fuel oil and water. We had difficulty moving the wounded. The sick bay was completely demolished and we had to improvise a new one.

"Many of the men not detailed pitched in and helped pull the wounded out of the fire. Our steering gear was gone and other hits came while our gear was damaged and we were turning in circles.

"The attack continued while all hands were trying to stop the rush of water. Anti-aircraft batteries were blazing away. I was trying to maneuver the ship as best as I could. My reaction was fatalistic. There we were going in circles and that's all there was to it.

"We steered her with the motors. We'd tickle her with the left propellor and then with the right, and when we had her straight we'd go full speed ahead."

The ship, which lost 15 men killed in the bombing, made port in the Netherlands Indies, where temporary repairs were made, then proceeded to Ceylon for additional repairs. Later at South Africa, the ship was made seaworthy for its trip back to the United States. Its trip from the battle scene totaled 13,000 miles.

Praises Officers and Crew.

Capt. Robinson, who is 50 years old, was born in Brooklyn, N. Y., and now is a resident of Washington, D. C. He was graduated from the Naval academy in 1913, and is married to the former actress Inez Buck.

The skipper repeatedly praised his officers and crew for their "courage, stamina, and resourcefulness" and their "continued cheerfulness." He spent 60 hours continuously on the bridge without sleep during the battle and subsequent fight to reach port.

In praise of his crew, Capt. Robinson said:

"Nothing, not even the heroism of every man jack aboard, has impressed me so much as the cheerfulness of this crew of mine. They were called upon to work day and night in fuel, oil, water, and debris. They worked, ate, and—when they could find a place to lie down—slept in their oil soaked clothing. There was neither time nor fresh water for bathing. . . .

"Why, they were even joking when the bombs were crashing all around. The jokes? Well, I guess we'd better not have them now. But they were funny at the time."

Comm. Nicholas B. Van Bergen of San Francisco, he said, was a "tower of strength" who took over the executive officer's command when Comm. W. B. Goggins was badly wounded. He said:

"Comm. Van Bergen was everywhere pulling men out and keeping me informed of the situation in complete disregard for his own safety.

Bailed Ship for 48 Hours.

"Lieut. Comm. Martin J. Drury of Jamestown, R. I., in charge of damage control saved the ship. We had to have a bucket brigade of all hands to supplement the pumps and the men bailed without stopping for 48 hours. We steered 550 miles without a rudder."

Capt. Robinson said that Lieut. Hepburn A. Pearce of Boston took charge of a repair party and aided in checking the spread of fires and rescuing men and that Lieut. [junior grade] Francis G. Blasdel of Coronado, Cal., entered burning areas to find out what repairs were necessary.

Other men who were outstanding, the captain said, included Chief Boatswain Harvey M. Andersen of Chicago, and Frederick H. Ritter, chief electrician's mate, Bloomington, Ill.

CHICAGOAN'S STORY.

A Chicagoan who was aboard the Marblehead when it was severely bombed told his story last night. In an interview broadcast by W-G-N and the Mutual Broadcasting system, Chief Boatswain Harvey M. Andersen said he was knocked off his feet by one bomb and that fragments of the missile fell on his foot. However, neither himself nor his crew were seriously hurt and they immediately went to work checking on the damage and bailing out, by hand, one of the flooded compartments.

"We never gave a thought to abandoning the ship," Andersen said. "There were plenty of men to bail, but it was a slow and tedious job."

Asked how he felt under a bombing attack, he replied: "You're just conscious that somebody's mad at you, but you go on and do your job. You always think 'it won't happen to me.'"

Doesn't Think Much of Japs.

Andersen, who said he had made several tours of duty in the orient, was asked what he thought of the Japanese. "They ain't sailor men!" he replied contemptuously.

Andersen is a native Chicagoan. His home is at 7606 North Bosworth avenue, where his wife, Ebba, and his sons, Paul, 14, and Harvey Jr., 12, have lived since they were evacuated from Shanghai 18 months ago.

Mrs. Andersen said her husband, now in New York, enlisted in 1919 at Great Lakes. She talked with him by telephone last Monday, she said, and he told her he recently was notified that he has been promoted to the rank of ensign. She said she last saw her husband for eight hours in Manila, when she and her sons were on their way back to the United States.

Andersen was graduated from the Haugen grammar school and the Carl Schurz High school in Chicago.

Praised for Saving Cruiser

(Story in adjoining column.)

Men of the cruiser Marblehead, credited by Capt. Arthur G. Robinson with saving the bombed ship, stand on battered deck of the war vessel in eastern American port. Left to right: R. H. Billman, carpenter; E. F. Annis, machinist; H. M. Andersen, chief boatswain; Lieut. F. G. Blasdel, and Lieut. Comm. M. J. Drury.

[Associated Press Wirephoto: From U. S. Navy.]

Two Naval Chiefs' Activities

Secretary Frank Knox of the American navy and A. V. Alexander, first lord of the British admiralty, figured in two news stories released yesterday. The dispatches follow:

Alexander

LONDON, May 8 (AP).—A. V. Alexander, first lord of the admiralty, canceled an address at Oxford tonight because "at present I am engaged on work of the greatest international importance."

Knox

Seattle, Wash., May 8 (AP).—"Have any of you boys a copy of the news story on the American naval engagement with the Japanese?" Secretary Knox asked as he opened a press conference at the Sand Point naval air station yesterday. Handed a copy of the dispatch, he commented:

"That was a good day's work."

More such attacks can be expected, he added emphatically.

52 Ship Survivors and Dog Mascot Land in Puerto Rico

SAN JUAN, Puerto Rico, May 8.—Mickey, a 3 year old airdale, and fifty-two officers and crewmen of a medium sized merchantman sunk by torpedoes in the Caribbean a week ago have arrived here safely on a naval vessel.

CREW BATTLES U-BOAT 8 HOURS UNTIL SHIP SINKS

Four More U. S. Vessels Torpedoed; 55 Killed.

The submarine sinking of four more United States merchant ships in 157 American waters was disclosed yesterday after survivors had been landed at ports on the Atlantic coast. The attacks brought to 157 the number of vessels sunk since Pearl Harbor near American shores, with 966 dead, 1,212 missing and believed dead, and 4,806 rescued. Details of the new attacks follow:

BELIEVE SUB DISABLED

SAN JUAN, Puerto Rico, May 8 (AP).—Fifty survivors of an American merchant ship have arrived here and reported their gunners probably disabled one of three submarines which sank their vessel after an eight hour battle.

One member of the ship's gun crew said 12 shells were fired at two of the submarines. He said he believed two hits were scored. One gunner was slightly bruised in the torpedo explosion, but there was no other casualty. Most of the seamen were seasick during the 84 hours they spent in lifeboats before they were picked up by a patrol boat.

YOUTH STICKS TO POST

Key West, Fla., May 8 (AP).—A 19 year old radio operator, just out of maritime commission school and on his first voyage, and his captain, a veteran of the sea, became the heroes today of two United States merchant ship sinkings in the Caribbean that cost the lives of 55 men. Fourteen men survived the two sinkings.

Kenneth Morgan, 19, of Princeton, Ky., was the radio operator. When his ship was torpedoed and burst into flames he stuck to his wireless key, sending the SOS signal repeatedly until he was overcome by fumes in the smoke filled radio shack.

At the risk of his own life, Capt. Walter Reed of Oaklyn, N. J., went to find the youth and carried him to a lifeboat.

Fighting his way back aboard the damaged vessel, the captain found Raymond Limpo, mess boy from Manila, who was wandering directly into the flames as the smoke billowed about him, obscuring his vision. He, too, was led to the lifeboat.

The captain and his crew, just three hours earlier, had heard the blast that ignited the other merchantman, and had zigzagged in the early dusk in a vain attempt to escape. Capt. Reed, not sure whether he had been sighted, nevertheless broadcast a general radio warning.

"Even if it had not seen us," he said, "I felt it my duty to warn other ships of the subs' presence."

From the other ship, the four men who survived told how Preston Carpenter, 26, fireman from Beaumont, Tex., saved the life of a fellow Texan, Ralph Harris, able bodied seaman from Port Arthur, by supporting him in the water for more than three hours. Harris had suffered first degree burns and was near collapse.

Carpenter reported that there were two German submarines, and that both machine gunned crew members who fled to the forecastle trying to escape the raging flames.

Carpenter said he could see one large German submarine plainly, a large, black swastika painted on her conning tower, after his ship was hit.

"There was no rust on her," he said. "She was freshly painted. She looked as if she was just out of drydock."

Heroes of Sinking

(Story in adjoining column.)

[Associated Press Wirephoto.]

Capt. Walter Reed (right) and Kenneth Morgan, 19, heroes of merchant ship sinking, in Key West, Fla.

13 SAIL 1,000 MILES

Norfolk, Va., May 8 (AP).—The story of a thousand mile 16 day voyage in a lifeboat that twice was swamped and once becalmed for four days was told here today by survivors of a torpedoed American cargo ship.

Thirteen of the ship's complement of 46 were brought ashore in Norfolk last night and 10 more from the same ship were landed today at the naval air station at Cape May, N. J. Naval authorities said two other lifeboats of survivors were landed at Boston more than a week ago, accounting for the entire crew.

Two torpedoes smashed into the vessel and it sank within 15 minutes, Third Mate Clarence T. Wells said. He described the submarine as "only about 150 or 200 feet long" and said it was too small to operate for any length of time without refueling from a mother ship or a land base.

Sub Crew Talks to Captain.

When the raider surfaced, he said the undersea craft drew alongside the captain's lifeboat while officers conversed with the captain, but Wells was unable to hear what was said.

The lifeboats became separated on the first night, and Wells' boat was forced to sail due south for five successive days because of heavy seas and strong winds. Then followed the five days of calm.

Seven of the 13 were hospitalized for treatment of swollen feet and two were ill from drinking sea water.

Land 34 from U. S. Ship.

BARRANQUILLA, Colombia, May 8 (AP).—Thirty-four crewmen of a United States ship which went down May 4 after being struck by three torpedoes from an axis submarine arrived here today. The entire crew of the sunken ship had been picked up by another United States ship.

Select
FROM AN
EVEN DOZEN
Moccasin
SPORT STYLES
. . . and several saddles. We picture only six styles, but you'll find twice that many in our stores. Where else but a Father & Son store could you find such a wide choice? Not only quantity but quality. Styles that stand out in looks and stand up in wear. Choose from tan and whites and two-tone tans.
$4.
Buy
U. S. DEFENSE
BONDS & STAMPS

Copyright, 1942, Father & Son Shoe Stores, Inc.

FATHER & SON

WEST	WEST	WEST	NORTH	SOUTH	SOUTH
5552 Belmont	4021 W. Madison	3347 W. Roosevelt	3170 Lincoln	4171 Archer	7820 S. Halsted
2108 W. Cermak	4020 Milwaukee	NORTH	4755 Lincoln	4800 S. Ashland	11152 Michigan
5724 W. Chicago	4820 Milwaukee	1608 W. Chicago	1234 Milwaukee	9121 Commercial	3441 W. 26th St.
7166 W. Grand	2724 W. North	5303 N. Clark	2777 Milwaukee	7442 Cottage Grove	872 E. 63rd St.
3227 Lawrence	4016 W. North	2435 Devon	548 W. North	1364 S. Halsted	2040 E. 71st St.
3252 W. Madison		1611 Howard	4651 Broadway	3443 S. Halsted	6763 Stony Island
				6305 S. Halsted	3114 W. 63rd St.
		SUBURBAN			
5224 W. 25th St. CICERO, ILL.	150 E. Chicago St. ELGIN, ILL.	5127 Hohman Ave. HAMMOND, IND.	6009½ North Ave. OAK PARK, ILL.	38 N. Genesee St. WAUKEGAN, ILL.	3700 Main St. EAST CHGO., IND.
6314 W. Cermak BERWYN, ILL.	606 Broadway GARY, IND.	133 Broadway MELROSE PARK, Ill.			
153 E. 154th St. HARVEY, ILL.	527 Franklin St. MICH. CITY, IND.	4 N. Broadway AURORA, ILL.	1038 Lake St. OAK PARK, ILL.	821 Davis St. EVANSTON, ILL.	1628 Halsted St. CHGO. HTS., ILL.

[ADVERTISMENT]

Do FALSE TEETH Rock, Slide or Slip?

FASTEETH, an improved powder to be sprinkled on upper or lower plates, holds false teeth more firmly in place. Do not slide, slip or rock. No gummy, gooey, pasty taste or feeling. FASTEETH is alkaline [non-acid]. Does not sour. Checks "plate odor" [denture breath]. Get FASTEETH at any drug store.

Scien-t-fit
BRUXTON SHIRTS
of American Gro-grain in our new color sensation
India Tan
$2.50

A rich, creamy shade of tan—that's India tan—a color that goes perfectly with any suit—the tailoring and custom details are as rich as this sensational new shade. You'll like the stays in the collar point that keeps them fresh and straight—you'll like the value, too

MAURICE L. ROTHSCHILD
State at Jackson

MAIL AND PHONE ORDERS FILLED—HAR 9000

The only genuine
WINDBREAKER*
$8.95

It's America's most famous jacket . . of the finest gabardine—smartly styled with sturdy rayon lining—in all the favored colors—a world of quality for $8.95

Sportswear department, 4th floor

Maurice L. Rothschild
State at Jackson

*Reg. U. S. Pat. Off. by J. R. & Son

NETCHER'S 5th floor OF FASHION

Dress Purchase! For Mother's Day

• Bemberg Rayons
• Twin Prints
$7.95
• Jacket Dresses
• Redingotes

All you last-minute shoppers can get Mom a Mother's Day dress with ease, without a worry! Just select from our many new styles that she'll wear now and right through summer! Misses', Juniors', and Women's sizes. Get several yourself!

DRESS SHOP—FIFTH FLOOR.

$16.95-$19.95 Suits Drastically Reduced

Newest Jackets! Skirts!
$11
Plaids! Shetlands! Herringbones!

If you haven't bought your spring suit yet this is YOUR golden opportunity! Our stock of better suits has now been reduced! Be here early! They'll go fast! Misses' sizes.

MISSES' SUIT SHOP—FIFTH FLOOR.

Girls' Special!

Washable Suits
$5.95

Plaid woven seersuckers and cotton shantungs . . . fitted jacket, pleated skirt. Red, brown, blue, rose and green. Sizes 10 to 16.

GIRLS' SHOP—FIFTH FLOOR.

For VICTORY BUY United States War Bonds & Stamps

Sport Special!

2-3 Pc. Slack Suits
$5.95

Slacks are pleated and zippered . . . some have matching jerkins, blouses or skirts. Contrasting color combinations in sizes 12 to 20.

SPORT SHOP—FIFTH FLOOR

The Door to Thrift
NETCHER'S BOSTON STORE

MOVE TO UNITE WAR RELIEF AND CHARITY DRIVES

Leaders Expect to Raise 25 Million in Year.

Civic leaders who expect to direct campaigns to raise at least 25 million dollars for charity and war relief purposes during the next year, are moving for a consolidation of all fund raising drives, it was learned yesterday.

Guiding spirits in the Community Fund, Red Cross, Association of Commerce, Catholic and Jewish charities, United Service Organizations, and the large labor unions have discussed consolidation plans with Mayor Kelly at several recent conferences. More meetings are scheduled and definite action may be expected toward the end of June, when several current campaigns are concluded.

Several Plans Considered.

The fund raising leaders are considering several proposals. One of these would consolidate the Community Fund with all national and foreign war drives, leaving out only the Red Cross, which would conduct its own campaign as it always has.

A second proposal would join all foreign solicitations in one drive, still keep the Red Cross, by its own request separate, and then consolidate all American war campaigns into a third campaign.

A third plan would permit four separate drives—and no more—each year for the duration of the war: The Community Fund, the Red Cross, the United Service Organization, and all other emergency relief groups.

16 Million Raised This Year.

More than 15 million dollars was raised in Chicago for local charity and war relief last year. Campaign leaders expect the war relief demand alone will reach approximately that figure this year. Adding to this the 8 million or more which again will have to be provided for the Community Fund and its 186 member agencies, they say the total for the next year probably will be at least 25 millions.

Three American organizations and 29 foreign groups conducted separate fund raising drives in Chicago last year. This was in addition to the Community Fund and the agencies which draw only a part of their budget requirements from the fund.

Leaders say the frequently recurring drives have been wearing out the fund-raising volunteer workers as well as the patience and generosity of the vast army of contributors. The latter, they say, have begun to be bewildered.

Many Complaints Heard.

There is a chronic complaint about the duplication of effort, leadership, and workers, conflict in campaign dates and mystification of the contributors. Those directing recent drives say the contributors have reduced their donations in efforts to make available money spread over all the campaigns.

From 1,000 to 3,000 leaders and 50,000 voluntary helpers have been engaged almost constantly in the drives. The Community Fund campaign was hardly over last December when the first Red Cross drive was begun.

The Red Cross finished its campaign on March 15 and on April 1—just two weeks later—the Navy Relief Society, the United Service Organizations, United China Relief, and Russian War Relief, Inc., were asking for funds.

The same worker personnel has been engaged, generally, on all these drives and they will hardly have them completed by July, when the Community Fund will begin organizing its next drive, again with the same group of workers.

Plans of Other Cities.

Reports from Community Chests and Councils, Inc., indicate that community funds or chests in 200 cities will include USO in their 1942 campaigns.

Many cities are now going even further and combining other war relief drive groups with their local charity campaigns.

In Boston, the Greater Boston United War Fund, composed of drives of the local charities, the USO, Red Cross and a local soldiers' and sailors' club, raised $7,750,000 in two weeks.

Buffalo, N. Y., citizens organized the First War Appeals Review committee, then set up the United War and Community Fund, Inc., which includes the drives of the city's joint charities, the YMCA, USO, United China, Russian, Polish and Naval Relief organizations, to raise $1,470,000 in that city of 600,000 population. Buffalo's slogan for the combined drive is "We Give Once for All!"

Equitable Quotas Urged.

Similar organizations have been set up in Minneapolis, Pittsburgh, Pasadena, Cal., and many other cities. In all cities there is a demand for one national body, with a reviewing or budget committee to pass on quotas and attempt to make them equitable for all cities.

Mitchell McKeown, who for a dozen years or more has organized and directed Community Fund, Red Cross, British War Relief, and other campaigns in Chicago with marked success, strongly advocates consolidation of the drives, either under one or several heads.

NEARLY 8 MILLION SIGN FOR SUGAR BOOKS IN ILLINOIS

Complete sugar registration figures were missing in 18 downstate counties yesterday, but on the face of projected figures the state total for the four day period ending Thursday appeared to be in excess of 7,859,000 persons.

Henry Pope Jr., rationing administrator of the state defense council, said that the number of people who registered outside the Chicago area would exceed 3,500,000.

Registrations in many counties were ahead of the 1940 census figures. Among the counties expected to show population increases on the basis of the sugar registration figures are Champaign, Lake Madison, Winnebago, and Rock Island, according to Pope.

Aids Bond Sales

[Maurice Seymour Photo.]
MISS ELINOR JOFFRE.

A war savings rally will be held at 8 o'clock tonight in the Homewood village hall by residents of Homewood and five other communities of southern Cook county. The other communities are Flossmoor, Glenwood, Hazel Crest, Markham, and Olympia Fields.

A colorful program, including music, a play, and speaking, has been arranged. Among the singers will be Miss Elinor Joffre, 16 years old, youngest member of the Chicago Opera company, and Miss Shirley Dickinson, 19, also a member of the opera and a winner in the 1940 Chicagoland Music Festival. Story Turner also will be a soloist.

The play, "Mother Buys a Bond," will be directed by Mrs. H. D. Shaw. Speakers of the evening will be John Gallaher and Mrs. Ruth H. Peace, representatives of the treasury department.

MINUTE MEN GET READY TO PUSH WAR BOND DRIVE

Will Visit All Homes in Illinois.

Thousands of "Minute Men" yesterday were making last minute preparations for the drive which opens on Monday to sell United States war bonds and savings stamps to every person in Illinois who is on any pay roll or who has any income. The "Minute Men" are to visit every home and apartment in the state—about 1,000,000 in Chicago alone—during the three days of the drive.

About 6,000 "Minute Men" workers attended a rally last night in the Ashland Boulevard auditorium, Ashland boulevard and Van Buren street. Mayor Kelly spoke briefly and the group was entertained by stage stars, including Jimmy Durante, Dolly Kay, and Jackie Miles.

Certain of Reaching Goal.

The Illinois allotment for May in the campaign is $49,300,200. Norman B. Collins, state administrator, war savings staff, wired the treasury in Washington that he was certain the objective would be reached.

"Illinois will respond with the same spirit and energy it has always shown in times of national peril," Collins said. "Fresh in our minds is the sacrifice of many sons of our state in the glorious defense of Bataan and Corregidor and the loss of still more in other fields of action. In the name of these heroic men and the other Illinoisans engaged in the armed forces we here on the home front vow to play our part with all the dollars at our command."

Stage Stars Sell Bonds.

Loop crowds yesterday watched Speets Gallagher, Buddy Ebsen, Gayle Mellott, and Marlo Dwyer—stars of the Good Night Ladies cast—sell bonds and stamps at Victory Corner in the Sears Roebuck store at State and Van Buren streets. Other stars of stage, screen, and radio are to appear at the Victory Corner.

Benjamin H. Namm, chairman of the "Retailers for Victory" committee, telegraphed state, county, and local organizations enlisted by the retailers of the United States to aid the war effort that all retailers will take part in an intensive campaign during July to aid the war effort. He announced that G. Ray Schaeffer of Marshall Field & Co. has been named national chairman of the July campaign.

George Jessel and Sophie Tucker, famous stage stars, will sell bonds and stamps on the fifth floor of the Boston Store at 2 p. m. Monday.

FRANKIE PARKER FIGHTS TO AVOID YEAR IN PRISON

Frankie Parker.

Frankie Parker, former millionaire airplane bootlegger, yesterday began his fight to avoid serving a one year Illinois prison sentence for conspiracy to forge American Express company travelers checks before Judge Robert Jerome Dunne in Criminal court.

Judge Dunne said he would rule at 11 a. m. today on whether he has jurisdiction to decide Parker's contention that the state sentence, imposed May 11, 1939, was served during 19 months he has spent since in the federal penitentiary at Leavenworth for counterfeiting. William Scott Stewart, Parker's attorney, said he is prepared to take action immediately before the state Supreme court if he is overruled.

Stewart said Parker surrendered because a state Supreme court mandate required him and George [Bugs] Moran, a co-defendant under the same sentence, to return to custody by May 12. Stewart said he understood Moran is now recovering from a broken leg.

Gets 3 Years for Refusing to Go to Anti-War Camp

Peoria, Ill., May 8 (AP).—Reed C. Morris of Vandalia, who said that he was a preacher for Jehovah's Witnesses and thus was exempt from draft regulations, was sentenced today to three years in prison by Federal Judge J. Leroy Adair for refusing to report to a conscientious objector camp.

WOMEN FLOCK FROM OFFICES INTO WAR TOIL

Work Harder, but It Helps to Victory, They Say.

(This is the second in a series of articles on Chicago's women in war industries, who are playing a great part in America's march to victory.)

BY MARCIA WINN.

Factory work is not easy. The hours are long. The work is repetitive. Pay generally depends on ability to produce, and ability to produce depends on muscular, manual, or visual dexterity.

A girl may stand eight hours at a milling machine—pull, jerk, plunge, pull, jerk, plunge. She may sit all day at a bench pushing metal objects back and forth across a piece of sandpaper. She may sit all day at an industrialized sewing machine, with her feet working a treadle, with her hands winding, glueing, and soldering copper armature wire thinner than the hair on her head.

Yet women with office jobs now are flocking to factories in the Chicago area to get war jobs. Some do it because of the better pay. Others do it because in such a job they feel they are playing a more definite part in the ultimate victory of America.

Helping Own Fighting Men.

In a sprawling plant on Chicago's south side 20 girls sit in a wire cage. Six months ago many of them were engaged in what they now term civilian enterprises. Others worked in the factory on automotive parts for peacetime use. Each of them now has a brother, husband, or sweetheart in the armed forces. Each wanted to do something she believed effective to the successful conduct of the war. They are inspecting 20 mm. shells which some day, somewhere, their fathers, husbands, or sweethearts may fire.

Some of the girls in this vast plant have been here for years, but their attitude has changed with war. A blue eyed young woman, her blonde head bowed over a 37 mm. shell, looked up to explain this change.

"This is a shell, see," running slender fingers that tapered into half inch carmine nails over its shining surface. "I'm giving it a visual inspection. I look for every defect, such as nicks on the body. I watch for the notch [a notch by which it is tightened] and the thread [for screws].

Feels Patriotic, She Says.

"I've been here eight years, but I've never done this before. You feel quite a bit different. I like it a lot better. We feel patriotic. When it was colder that girl down there wore a red sweater, the one in the middle wore a white one, and I wore blue. We called ourselves the flag at work." She gestured toward a patriotic printed handkerchief in her pocket. "Sometimes," she added, "I wear a Pearl Harbor pin, too."

In the next hall Angeline, a Polish girl whose wide, fringed blue eyes shine behind the safety goggles every employé wears, operates a milling machine. She is paid by the piece rather than by the hour. That way she makes more. Watch her go thru her 12 motion routine to cut a shallow groove in a heavy metal part for a large coast artillery shell: One movement to push it under the cutter, a jerk of a handle to tighten it, a sharp rap with a tool, a jerk on the cutter, another rap with the tool, a swoop to retrieve it, three movements to dry it on a piece of chamois, a brisk rub across a smoothing belt, a squirt of air from a hose—and she starts on another.

Grooves 1,500 Shell Parts a Day.

"I do about 1,500 a day," she says proudly. "You have to keep your eyes open, believe me. You can't go to sleep. But I like it. I've been doing it for two months. Before that I was on inspection a year. Before that I was a salesgirl in a dime store.

"My boy friend," hesitantly, "worked in the inspection line here. He enlisted in the navy last Wednesday. Maybe he'll use some of these things."

Girls now compose a sixth of the working force in this huge plant. All are in uniform—a smartly tailored slack suit of deep blue with a billowing visored cap of stiff blue crinoline to enclose their hair. As one girl explained, "We always know what we are going to wear at work the next day. It saves a lot of time just thinking." Girls operating machines must wear short sleeves and may wear no jewelry. As a result of these precautions, the plant has had only one serious accident in 13 years.

Girls Take Up Heavier Work.

Gradually the plant is breaking in girls to do heavier work. Here, for instance, is one great hall where girls handle fuses for a heavy caliber artillery shell used in coast defense. Ordinarily, only men would work on them. Now girls operate both single and multiple drill presses and do all the inspection work, using more than 100 separate gauges to insure accuracy.

The supervisor of women, a charming young woman who rose from the assembly line to her present position, pauses in a long empty hall and gestures toward long rows of silent drill presses. "A month from now," she says, "we'll have girls at every one of those machines." New war contracts, she explains, call for the employment of many hundred additional girls.

The plant has no age limit, but usually employs young girls, high school graduates, whom it can train.

Former Dental Assistant.

Over in one corner, however, engrossed in what seems to be a fast buttering of thin patties, is a tranquil blonde girl, tall and immaculate, who was a dental assistant until a month ago. She was a highly trained technician. Now she spends eight hours a day applying a greasy compound to discs of steel.

"At first it was hard," she confess, "but I'd do it again. I had two reasons, I suppose. One was to make more money. The other was that I'm helping defense."

At the end of the same row a little brunette with great brown eyes inspects the round steel containers into which the buttered discs have been transformed. These, she proudly reveals, eventually will be "boosters," a part which help explode demolition bombs. Six weeks ago she was in training to be a nurse and had completed a year and a half of training.

Already she has had two good offers of outside jobs, but she won't leave. "I like it," she says flatly. Moreover, she likes the late shift—3:30 to 11:30 p. m. [In this plant girls do not work the night shift of 11:30 p. m. to 7:30 a. m.] "It gives you a lot of the day free and for yourself," she smiles.

The girls' greatest usefulness here, as in other defense factories, lies in inspection, that field demanding a quick eye and a light touch. In one hall great vats of brass, steel, and copper parts are on the floor awaiting inspection by long rows of girls. These are parts for 20 mm. guns, made here, and for a transmission used in the 28 ton medium tanks made nearby. Each gun has 77 parts, transmission 88. Each part receives a meticulous inspection.

Guard Against Slip in Inspection.

Inspectors, incidentally, are paid by the hour rather than by the piece, for a desire for haste might cause a zealous worker to overlook the paramount necessity for careful work.

Everywhere the work these women do is delicate and detailed. Here a row of girls operate drill presses which make 1-16 of an inch holes in screws for 20 mm. guns, composed solely of high precision parts. Here a room of girls assemble magnetos for army tanks and trucks—wind the armature, a delicate and ardous task which requires three months' training; tape it, seal it, paint it, and insulate it. Here long rows of girls assemble roller bearings for army tanks, one of the swiftest assembly lines in the plant. Pause a moment and watch a blonde girl, Rose, as she inserts rollers in the steel bearing case which looks like an empty jelly mold. She works with both hands, moving the left as rapidly and precisely as the right—lift roller, insert, adjust into position, lift, insert, adjust. A bearing will take from 13 to 22 rollers, depending on size. She has 200 bearings filled and on their way in an hour.

Nurse Examines Girls Weekly.

This plant, now half of its efforts directed toward war productivity, takes good care of its woman employés. A registered nurse, one of three in the plant dispensary, goes thru every department once a week to see if any girl has skin eruptions caused by oil or metal dust. All the girls use a protective cream on their hands and arms, but lack of proper care may permit eruptions. In the summer they are given salt tablets [for the heat] and head bands to control perspiration. A long hall, pale green and cream, has been outfitted as their lunchroom. Most of the girls bring their lunches and eat it here, augmenting their cold sandwiches with hot soup, coffee, and milk. That eaten, they hurry to the far end of the hall to play 10 minutes at the ping-pong and game tables.

Trooping in at noon in their gay blue slacks, their voices rising in merry clamor, the general impression is one of alert, intelligent youth and health. It is an invigorating and hopeful vignette from the national panorama of America's women at war.

Reported Dying

(Story on page 1.)

[TRIBUNE Photo.]
Mei-Mei, Brookfield zoo's second panda, who is said to be ill of incurable malady.

WAR CUTS STATE TAXES FROM CAR DEALERS 68.8 PCT.

Further Declines Feared as Restrictions Spread.

Altho Illinois sales tax revenues generally have increased since the war began, curtailment of certain occupations by Washington, has resulted in severe reductions in returns from certain lines of business. Officials of the department of finance fear further declines as restrictions spread.

George B. McKibbin, director of finance, said yesterday that while tax collections were higher by an average of 24.4 per cent during December, January, and February than in the same months of the preceding year, returns from motor vehicle dealers, for example, fell 68.8 per cent.

Most Severely Hit.

The auto dealers are the most severely hit to date, with second place held by the allied garage and repair shop owners, whose business reflects a 30.5 per cent drop in sales tax. Shoe and harness repairmen, inexplicably enough, are third, recording a 14.6 per cent decline. Dealers in farmers' supplies come next, with a 5.4 per cent drop.

Least adversely affected are the variety 5 and 10 to a $1 stores, who have found only a 2.1 per cent reduction in their tax payments.

"The impact of the rationing program hasn't been felt yet," Director McKibbin added, "but the figures on the auto dealers seem to be indicative of what will happen. We anticipate heavy declines in returns from heating and plumbing dealers, from electric appliance, and hardware shops. By fall I think we will get a good idea of the trends."

The retailers registering the highest percentage gains in February were dealers in scientific and medical instruments and supplies. They experienced an increase of 100.5 per cent in taxes. Opticians and optometrists found their business up to the extent of paying 88.6 per cent more taxes; owners of second hand stores, 59.5 per cent; saloon keepers and refreshment stand operators, 48.9 per cent.

Clothiers Pay More.

Clothing store business was such as to require payment of 38.4 per cent more taxes. Those dealing in shoes paid 37.7 per cent more.

The state treasury now contains about $30,000,000 in unpledged funds, Director McKibbin said, as the result of an underestimation of probable sales tax returns.

Whatever revenue problems the state may face as the result of rationing may be complicated by the administration's desire to secure approval of a constitutional amendment in November which would give the legislature the power to remove the sales tax from food purchases. The sales tax on food now brings in about $30,000,000 annually.

Test Your Facts

Below each of the following questions are listed three answers. Make your choice, turn to page 26 in the Want Ad section for the correct answers, and mark your score:

1. Who wrote the poem containing the words "On a stern and rockbound coast?"
[a] Willa Cather. [b] Felicia Hemans. [c] Martha Finley.

2. In what river are the Thousand Islands?
[a] St. Lawrence river. [b] Hudson river. [c] Mississippi river.

3. The wife of an earl is known as a
[a] Duchess. [b] Lady. [c] Countess.

4. In what year were the first practical friction matches made?
[a] 1827. [b] 1787. [c] 1894.

CONTRIBUTES $100 OF INJURY AWARD TO HELP OTHERS

Hard knocks may prove fortunate ones for others, as in the case of Daniel Hunter, unemployed Negro and father of four children, who was able yesterday to make a $100 contribution to the United Charities of Chicago as the result of receiving $5,000 for injuries suffered when a tile entrance of his home at 3209 South Park way collapsed on his head in September, 1940.

After suing his landlord for injuries, Hunter received the money on April 29 and spent the next week paying doctor and lawyer bills.

Then yesterday, with two $50 bills clutched in his hand, he walked into the South Central office of the charities to contribute $100 of the $2,400 that remained. Mrs. Leila Barton, case worker at the south side office, reported: "We had been helping the Hunters since January when Mr. Hunter was so ill that he had to give up his regular work as a molder. Today he came in to tell us he would need no more aid. Then he handed me two $50 bills."

31 ARE SWORN IN FOR TRAINING AT SHIPPING SCHOOL

Thirty-one young men between 18 and 30 years old from the Chicago area were sworn in for training in the maritime service yesterday at 53 West Jackson boulevard. They will be sent to a seamanship school in New York, where they will be trained for three months to qualify as ordinary seamen. The school is under jurisdiction of the coast guard.

Three hundred twenty men from the Chicago area have been sent to maritime training centers by the service since Jan. 1.

Chicago's youngest naval aviation cadet was sworn in by the naval flight cadet selection board at the Board of Trade building. He is Duane Willhard, 18 years old, 2715 Giddings street. Willhard was graduated from the Amundsen High school last June. He will be sent to a naval air training field next month.

WOMAN IS FOUND HANGED.

Mrs. Anna Soloman, 40 years old, 1508 East 54th place, was found hanged yesterday in the bathroom of her home.

"Unbeatable values"
$12.95 $15 $17.95
MORLEY SPRING COATS
$7.95
even 50 3-piece suits regularly $22.95
Fitted or box coats in navy and black—sport coats in gay plaids, tweeds, oatmeal tones. Coats that originally sold for $12.95, $15, $17.95—now at the unbelievable price of $7.95
Sizes 12 to 20; 38 to 44
VALUE BASEMENT
MAURICE L. ROTHSCHILD
State at Jackson

Rothshire
SPORT COATS
a great collection of style & value
$15
Everything's here—style—quality—big value & immense selection in shetlands, cheviots, herringbones, hunting checks, stripes and solid colors—every one smarter than the other—$15 does wonders
Contrasting slacks of worsted gabardine
$8.50
4TH FLOOR
Maurice L. Rothschild
State at Jackson

STEVENS
Happy Print
Cool as chipped ice, amazingly practical too!
Gay spun rayon print that you can tub in a jiffy... that looks bandbox fresh in the hot city or on a country club porch. Comes in a bevy of grand colors, too...White with Red, Aqua, Kelly, Orange or Royal, Powder with Gold, Aqua with Luggage, Green with Luggage. 9-15.
7.95
Chas. A. Stevens & Co.
State Street Open 9:45 to 5:45
Jr. Deb Salon—5th Floor

BUY U. S. WAR STAMPS

GASOLINE ALLEY—SIGHT AND UNSEEN

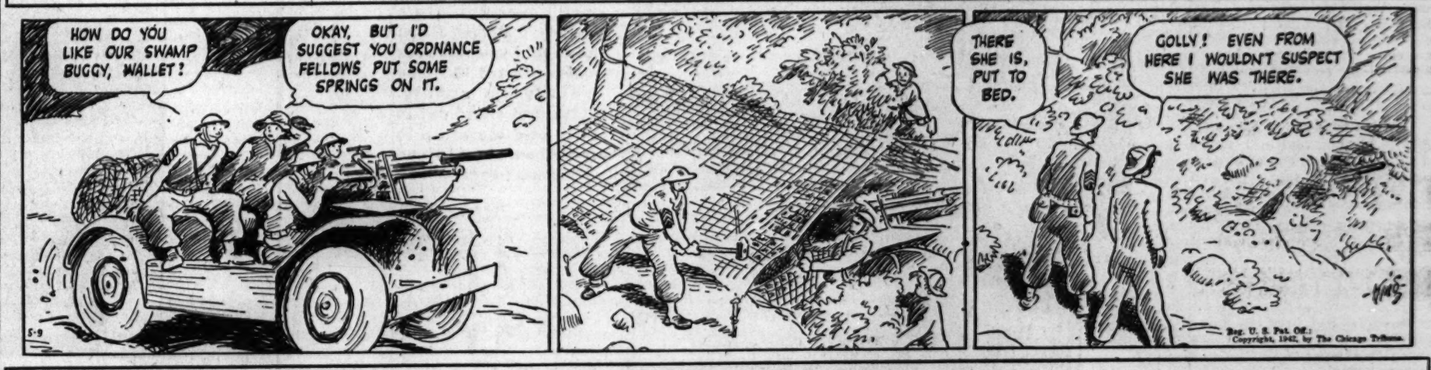
HOW DO YOU LIKE OUR SWAMP BUGGY, WALLET?
OKAY, BUT I'D SUGGEST YOU ORDNANCE FELLOWS PUT SOME SPRINGS ON IT.
5-9
THERE SHE IS, PUT TO BED.
GOLLY! EVEN FROM HERE I WOULDN'T SUSPECT SHE WAS THERE.
Reg. U. S. Pat. Off.: Copyright, 1942, by The Chicago Tribune.

DICK TRACY—Barrier

OH, MY DARLING. WHAT BRINGS YOU HERE?
Reg. U. S. Pat. Off.: Copyright, 1942, by The Chicago Tribune.
WE ARE ON DANGEROUS GROUND. MATRI HAS BEEN KILLED—AN AUTO ACCIDENT.
NO, NO! IT CAN'T BE!
5-9-42
WHAT WILL WE DO WITH HIM! WHAT WILL—
AND ACROSS THE COURT IN THE OTHER BUILDING.
AH, MY ACTOR FRIENDS, YOU ARE PLAYING WITH FIRE.

DESPERATE AXIS MAY ATTACK U. S. COAST—WALLACE

Foresees Final Gamble to Avert Defeat.

New York, May 8 (AP).—Vice President Wallace, predicting the axis would strike a "last desperate blow" this summer, said tonight that this might include a Japanese attack on Alaska and the northwest United States coast with a simultaneous German uprising in Latin America.

The Vice President said in an address at a dinner of the Free World association here that this country must look for "the worst kind of fifth column work in Latin America, much of it operating thru the agency of governments with which the United States at present is at peace."

"When I say this," he added, "I recognize that the peoples both of Latin America and of the nations supporting the agencies thru which the fifth columnists work are overwhelmingly on the side of the democracies."

He did not name the nations to which he referred.

Predicts Desperate Blow.

Hitler knows, Wallace went on, that the United States is winning the battle of production and the German leader, "like the prize fighter who realizes he is on the verge of being knocked out, is gathering all of his remaining forces for one last desperate blow."

Then, predicting this blow would come in the critical summer months, he declared:

"We may be sure that Hitler and Japan will coöperate to do the unexpected—perhaps an attack by Japan against Alaska and our northwest coast at a time when German transport planes will be shuttled across from Dakar to furnish leadership and stiffening to a German uprising in Latin America."

Calls Laval a Quisling.

Wallace apparently referred to reports that the Vichy government might openly permit use of French African territory by axis forces. At one point in his remarks the Vice President classified Pierre Laval, collaborationist Vichy chieftain, as on a par with Norway's Quisling and Italy's Mussolini as aides of Hitler, adding:

"Is there any hell hotter than that of being a Quisling, unless it is that of being a Laval or a Mussolini?"

Wallace warned that a "psychological and sabotage offensive" in the United States and Latin America was likely to be timed with an anticipated axis military offensive.

"The convulsive efforts of the dying madman," he continued, "will be so great that some of us may be deceived into thinking that the situation is bad at a time when it is really getting better. But in the case of most of us, the events of the next few months, disturbing tho they may be, will only increase our will to bring about complete victory in this war of liberation."

Has Confidence in People.

Praising the "remarkable job" being done by business and labor in the war production effort, Wallace said he was confident the American people would "joyously deny ourselves" so there might be a 30 per cent improvement in transportation.

In this connection, he outlined four duties which he said must be carried out to win the four freedoms outlined by President Roosevelt. He listed these as:

"1. The duty to produce to the limit.

"2. The duty to transport as rapidly as possible to the field of battle.

"3. The duty to fight with all that is in us.

"4. The duty to build a peace—just, charitable, and enduring."

PARENTS FREED OF CHARGES IN DEATH OF BABY

Charges of child abandonment and child delinquency against the parents of 7 week old Kathy Ann Johnson, who was deserted in a New York department store April 2 and who died here Tuesday, were dismissed by Judge John J. Griffin in Felony court yesterday.

"This case died with the child," Judge Griffin told the grief stricken couple, Kenneth Johnson, 25, and his wife, Marie, 21.

Physicians said malnutrition was a factor in the death of Kathy Ann, who was in charge of New York welfare agencies until last Saturday.

NOW in the "VICTORY PACKAGE"

MONARCH Finer COFFEE

Helps Keep Your Spirits UP and Your Budget DOWN

Get it where you see the MONARCH LION HEAD

Filipino President Lands in U. S.

Manuel Quezon in San Francisco yesterday with his family. Left to right: Maria Zeneida, Mrs. Quezon, Maria Aurora, Manuel Jr., and President Quezon. [Associated Press Wirephoto.]

$2 WEEKLY RAISE OFFERED TO MILK WAGON DRIVERS

Union Leaders Promise Reply Monday.

Indications that the Associated Milk Dealers of Chicago and the Milk Wagon Drivers' union might reach an agreement soon on a new wage scale were seen last night when the dealers offered the drivers a flat $2 a week increase in wages and the union negotiators promised to reply Monday and tell then whether their executive committee would recommend this to the membership.

The union, which is affiliated with the International Brotherhood of Teamsters, had demanded a $5 raise and a change in their commission rate on milk delivered to stores. Under the proposal last night, which was made at the request of John W. Cofer, a federal conciliator, the commissions are to remain unchanged.

Calls Offer Generous.

Paul Potter, executive director of the dealers, said that the offer of his organization was generous.

"We have been informed that the ceiling on retail milk prices will be at the level of March," he said. "But there is no ceiling on farm milk prices and we do not know now and won't know soon what costs we must absorb."

The retail milk price now is a half cent a quart less than the March figure—15 cents for home delivery and 12 cents in stores. The farm price, under government formula, is to go up in July.

Continue Removal Protest.

Another development in teamster affairs was disclosed last night. It was learned that a committee of the Teamsters Joint council, which has protested the removal of Leslie G. Goudie as international organizer in the Chicago area, will ask the council Tuesday for permission to present the matter to the executive board of the IBT. Goudie has been the council president for 14 years.

The original protest delivered to Daniel J. Tobin, the international president, who dismissed Goudie "because his health was bad." Goudie's comment was that he didn't feel ill. Tobin has made no reply to the committee.

Will Continue Rule

San Francisco, Cal., May 8 (AP).—President Manuel Quezon of the Philippines arrived with his family and executive staff today after a surprise voyage across the Pacific from Australia.

Secretary of Interior Ickes said in Washington that President Quezon would set up headquarters for the Philippine commonwealth government in the national capital.

"I have repeated over and over," Mr. Quezon said, "that the Philippines will stand by the United States to the bitter end. Thank God the facts proved I was right, and that we still are standing by the United States. I am proud of the way the Filipino soldiers have conducted themselves in battle."

President Quezon will rest here before proceeding to Washington to meet President Roosevelt. He was met here by Dr. Oscar L. Chapman, assistant secretary of the interior, and Lieut. Gen. J. L. Dewitt, head of the western defense command.

CONSIDER USING CITY PARKS FOR CADET TRAINING

The group of air force officers which was here recently surveying Chicago's hotels with a view of buying or leasing several for reception centers for 20,000 air corps cadets also investigated the possibility of using Chicago's parks for classes and drill fields, it was learned yesterday.

Robert H. Dunham, president of the park district, said the officers were taken on a tour of the parks and were particularly interested in Grant park and the Montrose extension of Lincoln park.

"I told them the park district will coöperate 100 per cent with any program they have in mind," Dunham said. "I explained the softball diamonds in Grant park are used at noon and in the evening by leagues of loop workers and the officers said their program would not interfere with such activity."

The officers who made the survey were headed by Maj. Richard Daley, who has returned to Miami, Fla.

GUNMEN TERRIFY WOMAN; GET RINGS. Two gunmen yesterday invaded the home of Mrs. Ted Sher at 122 North Lotus avenue and forced her to surrender three rings valued at $950.

ALLMAN CALLS FOR ADDITION OF 125 POLICEMEN

Commissioner Allman yesterday called for 125 more new policemen in a requisition filed with the civil service commission. He said more men are needed because of the drain on personnel of the military services and retirement. At present, 143 Chicago policemen are in the services.

The 125 men will be taken from the top of the last police list, posted in 1937. They will be instructed to report next Friday morning at the civil service health office in the board of health building, Dearborn street and Austin avenue.

The 1937 police list originally carried 3,264 eligibles. About 2,000 now remain. The new call for 125 men raises to 250 the number called for by Allman since Jan. 1.

POLICEMAN CITED AFTER GUN FIGHT WITH 4 BANDITS

Policeman Perry Tolby of the Woodlawn station, was cited for bravery by a coroner's jury yesterday for alone battling four bandits during a robbery in a tavern at 6441 South Austin avenue on Wednesday. Tolby shot and fatally wounded one of the men, John Drake, 19 years old, of Summit, and wounded and captured another, Edwin Zubuor, also 19, of 5408 South Nordica avenue. The two others escaped. The coroner's jury, directed by Deputy Eugene F. Ingles, pronounced the killing of Drake justifiable homicide.

BANDITS RAID DAIRY, GET $450. Two bandits yesterday held up the offices of the Lambrecht Creamery company, 3757 North Clark street, ordered the manager, Martin Meyers, to empty the cash drawers and escaped with $450.

Note Found in Car Tells of Leap; River Dragged

Havana, Ill., May 8 (AP).—Mason county authorities dragged the Illinois river today after this note was found in the automobile of Al Cordell, 70 years old: "I jumped in river; please put my car in garage." The car was found near the east approach to the bridge. Cordell formerly operated a taxi line here.

Everything But the Horse

LADIES' BOOTS..$7.95 — Black and Tan, Leather Lined.
MEN'S BOOTS...$8.95 — Black, Tan. Fine quality leather.
JODHPUR BOOTS $3.95 — Ladies', Leather lined. All widths
SMART BREECHES or JODHPURS .....$3.95 — For men and ladies. All shades.
RIDING SHIRTS..$1.00 — Ladies'. Smart new pastels.
RIDING VESTS...$1.95 — Tattersalls in all shades.
RIDING COATS..$12.95 — For Ladies. New sport patterns.
SPORT JACKETS $4.95 — Saddle Stitched Gabardines.
SUEDE JACKETS $9.95 — Also Leather. Men's and women's.

Every Accessory Including Gloves, Belts, Hats, Riding Tights, Boot Sox, Jewelry, Crops, English and Western Saddlery!

STOUT RIDING APPAREL SPECIALISTS
A complete collection of Breeches and Jodhpurs scientifically tailored to slenderize the figure. Also Riding Boots in large sizes and widths.

Apparel for Western Riding

Frontier PANTS..$4.95 — For Men at only $5.95.
DENIM LEVIS...$2.95 — A favorite with Westerners.
Western SHIRTS..$2.50 — Big handsome bold plaids.
Western BOOTS..$5.95 — For Men at $8.95.

Western Hats, Kerchiefs, Shirts, Belts and Other Accessories

LADIES' SLACKS FOR FUN & SUN
One of Chicago's largest selections of Slacks for every Summer occasion. $3.95 up
Good looking Gabardines, Corduroys, Flannels in solids, checks and plaids.

MAIL AND PHONE ORDERS, WEBSTER 2172

627 DAVIS STREET Evanston — BAILEY'S — 103 NORTH MARION Oak Park

25 W. VAN BUREN STREET
OPEN EVES. to 9; SUN. to 5 P. M.
201 S. Main St., Rockford, Ill.

MANDEL'S MANDEL'S MANDEL'S

Every Mother Needs Hose!

ABERLÉ Comfort-Tops $1.65 and $2.25

Mothers appreciate the built-in elasticity of Comfort-Tops that fit with true comfort without strain. These excellent fitting, long wearing hose are her favorites. See them in lovely new Ballet shades.

Silk, with rayon top and foot....$1.65
Nylon, with rayon top, nylon foot $2.25

Hosiery—First—State

Light-as-a-Leaf NEMO Sensation

Salute Special Girdle

Specially Priced at $3.95

Light, easy figure-moulders you shouldn't be without this summer. Sketched: 16-inch length knitted to give you firm two-way stretch control. Specially priced during our famous May Sale! Sizes 25 to 32.

Corsets—Third Floor—Wabash

Rayon Jersey Remnant Sale

3½ to 4 Yd. Lengths—Enough for a Dress

98c Yd.

Hand-screened jersey—drapes so well—doesn't wrinkle. Make a dress for very little. Lovely prints, colors.

54-Inch Spring Dress Goods—from 1 to 4-yard lengths. Tweeds, plaids, plains and novelties. Yd. 98c to $1.98

Sorry, No Mail or Phone Orders

Fabrics—Second Floor—State

Pin Money is BIG Money at Mandel's

Every pin and penny counts these days. You're buying with more care . . . and taking better care of the things you own. Like the loyal, true American you are . . . you spend wisely . . . you can't do otherwise when you shop at Mandel's. Pin Money here buys big values for you, your home, your family.

Summer Charm in a Jacket Dress

$14.95

Brief fitted jacket in linen weave spun rayon. A dress in matching color rayon crepe printed with clear white bowknots. Blue, green, luggage. Sizes 12 to 18.

Pin Money Dresses—Fourth—Wabash

For Jr. Chicagoans Carefree Frocks

Washable $5.95

Wear these cool charmers everywhere. In washable Arteeka, a spun rayon that's as flattering as can be. Club collar style in red, natural, aqua, maize, blue, kelly, white, luggage. 9-15.

Jr. Chicagoan Shop—Fourth—State

Just 300 Spring Dresses. $12.95 to $25 Values, now at $6 and $8

Clearance! All Wool Coats and Suits

$27.95 Each

The Coats. $29.95 to $39.95 Values

Choose dressmaker or casual styles in all-wool fabrics. Fitted, reefer and boxy types. Dress Coats in navy, black or brown. Casual coats in bright and light shades. Sizes 12-18.

The Suits. $29.95 to $35 Values

Dressy suits for town wear. Long or short jackets in fine all wool twills and smooth crepes. Plenty of navy and black. 12-18.

All Sales Final. No Mail or Phone Orders

Coat and Suit Salon—Fourth—State

Hand Whip-Stitched in Colors!

Joan Kenley* Blouse

$3

A little money buys a wonderful blouse that any mother will love! White crepe, hand whip-stitched with navy, green, brown, red. Yellow with brown. Sizes 30 to 40 . . . and washable, of course. Mail and phone orders. *Reg. U. S. Pat. Off.

Blouses—First Floor—State

Precious Figure-Flatterer

Junior Parachute Dress

$2.25

Absolutely magical—the way it slims young waistlines! Of fine striped percale, with crisp spanking white pique collar and cuffs . . . wide parachute skirt! Navy, copen, brown with white. Sizes 9 to 17.

Mail Your Order—Call State 1500
(Give 2nd Color Choice)
Teenette Shop—Third Floor—State

Easy to Wear—Easy to Wash!

"Rose Parade"

$2.79

Crimson red or blue roses adorably printed on cool white 80 square percale. Cleverly cut button-to-hem style with slimming tie belt, flattering cool-in-summer notched collar. Mandel exclusive in sure-fitting sizes 14-42.

Mail Your Order—Call State 1500
Suzanne Shop—Third Floor—State

MANDEL BROTHERS

WHEELER BLASTS WICKARD LAXITY IN RUBBER CRISIS

Failure to Utilize Farm Surpluses Assailed.

BY CHESLY MANLY.
[Chicago Tribune Press Service.]

Washington, D. C., May 8.—Sen. Burton K. Wheeler [D., Mont.] charged at a senate agriculture subcommittee hearing today that Secretary of Agricuture Claude R. Wickard has been "asleep at the switch" in failing to promote the use of surplus farm commodities for the production of synthetic rubber.

Wheeler made this accusation after Wickard had recommended use of 80 million bushels of surplus wheat and corn for the production of 200 million gallons of alcohol, which in turn would produce 220,000 tons of butadiene, enough for approximately 240,000 tons of synthetic rubber.

Wickard said supplies of wheat and corn are sufficient to expand rubber production "by many times that amount," but this would require expansion of existing processing facilities.

RFC Program Described.

While Wickard was testifying in the agriculture subcommittee's investigation of possibilities for using surplus farm commodities in the production of war materials, Secretary of Commerce Jesse Jones told the senate banking and currency committee the Reconstruction Finance corporation and its subsidiaries have made commitments of 700 million dollars for construction of synthetic rubber plants with an annual capacity of 800,000 tons a year, which "should come into production during 1942 and 1943."

Other administration officials, notably Price Administrator Leon Henderson, have contended Jones is unduly optimistic about the synthetic rubber program.

Department's Delay Cited.

Sen. Wheeler told Wickard the department of agriculture is "wide open to criticism" because of its delay in attempting to develop uses of surplus farm commodities for synthetic rubber production. He said there will be "hell to pay" unless the department of agriculture goes to the War Production board and gets priority orders for the critical materials needed to build processing plants. Wickard insisted the department is doing everything it can.

Sen. George Norris [Ind., Neb.] asked Wickard whether the large industrial alcohol companies have attempted to block the proposal to produce industrial alcohol from grain. Wickard replied that "there is quite a lot of resistance somewhere."

Norris alluded to reports that the large industrial alcohol companies, which make their alcohol from molasses, thereby curtailing the production of sugar, are opposed to the development of a competing grain alcohol industry.

Hailed as Farm Solution.

Sen. Guy M. Gillette [D., Ia.], chairman of the subcommittee conducting the investigation, contends the use of grain to produce industrial alcohol for explosives and synthetic rubber would solve the farm surplus problem, alleviate the sugar shortage, and assure an adequate supply of synthetic rubber tires for both military and civilian requirements.

Wickard testified that the agriculture department's work on possible rubber substitutes has been centered in the Peoria, Ill., regional research laboratory and that "much progress is being made."

He said stocks of wheat and corn are plentiful, the wheat supply being the largest in history. It is likely, he added, that thousands of bushels of wheat will be lost thru lack of suitable storage space He estimated that we shall start the new crop year July 1 with a wheat carryover of 630 million bushels and that when this year's crop comes in we shall have a total of almost 1½ billion bushels, enough to meet all normal needs for about two years.

Practice Well Established.

Wickard said the manufacture of ethyl alcohol from grain is a well established commercial process and such alcohol has been used in Russia, Poland, Germany, and other countries for the production of butadiene, from which synthetic rubber is made.

Altho the RFC has made an allocation for the production of butadiene from ethyl alcohol, most of the butadiene for the RFC financed rubber program is to be made from petroleum.

Jones testified in support of a bill to increase the lending capacity of the RFC by 5 billion dollars. He said the RFC and its subsidiaries already have authorized war expenditures of more than 13 billion dollars.

Principal Items Listed.

Among the principal items in the program, he added, are 1 billion 912 million for aircraft plants, 360 million for magnesium plants, 700 million for synthetic rubber plants, 734 million for an expansion of the steel industry, 468 million for ordnance plants, and 182 million for shipyards.

Jones said these expenditures will provide plant capacity to increase the annual production of aluminum to 2 billion 100 million pounds, as against 300 million pounds two years ago and 540 million pounds one year ago; to increase magnesium production to 600 million pounds a year, as against 33 million pounds a year ago; to increase synthetic rubber production to 800,000 tons a year, as against 25,000 tons at present, and to increase the steel production capacity by more than 10 million tons a year.

Jones said the RFC had contracted to buy 1 billion 370 million pounds of aluminum from Canada and that the aluminum capacity, including imports from Canada, already had reached approximately 1 billion pounds a year.

FLYER KILLED OVERSEAS.

OTTAWA, Ont., May 8 (AP).—Sergt. Allan Barnes Goff Jr., whose father, A. B. Goff, lives at Laguna Beach, Cal., was reported killed on active service overseas in a casualty list released today by the royal Canadian air force.

Old Engine Put on Display

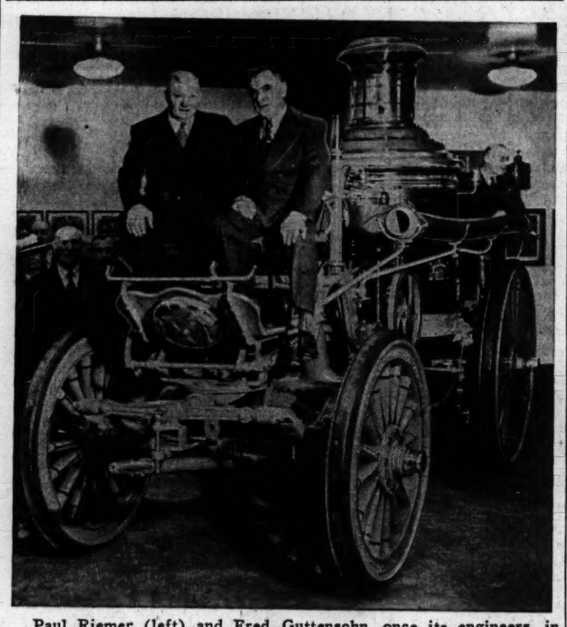

Paul Riemer (left) and Fred Guttensohn, once its engineers, in driver's seat of old 17, as it was dedicated yesterday at Museum of Science and Industry. [TRIBUNE Photo.]

BUROCRATS LEFT UNTOUCHED BY GAS, TIRE CURBS

Official Cars Still Do Social Circuit.

BY WALTER TROHAN.
[Chicago Tribune Press Service.]

Washington, D. C., May 8.—Washington officials, some of whom participated in the fixing of a 2 to 3 gallon a week gasoline ration for the public, are not practicing what they preach on the use of automobiles.

Not one high ranking official is known to be sharing his limousine, much less giving it up, to save gas and tires, altho the public has been told that to fail to share your car is to give aid and comfort to the enemy.

There are 2,900 federal vehicles in Washington which are purchased with tax dollars. In this number are many gas devouring limousines used by higher officials.

One Dignitary Per Car.

At the end of the day at almost any government building there are dozens of limousines, their motors idling, waiting to pick up dignitaries whose rank gives them a car. At some buildings a dozen limousines each take a single passenger and go on their way.

At the same buildings passers-by see four and five workers pile into one car to save gas and tires. Workers have widely adopted the practice of forming driving clubs under which each member uses his car one day a week in driving five members to and from the office. So far no officials have formed such clubs.

Washington was treated to a parade of officials riding in solitary grandeur yesterday when Emanuel Prado, president of Peru, arrived for an official visit. He was met at Bolling field by President Roosevelt, members of the cabinet, high ranking army and navy officers, and other dignitaries.

Keep Motors Running.

The welcoming celebrities arrived from 15 minutes to a half hour before Prado stepped from his airplane. The motors of many of these cars were kept idling, eating gas while they waited. Among the cars so idling were White House cars.

While officials were preparing to limit the average automobile user to two or three gallons per week on the eastern seaboard, it was indicated that officials will find plenty of gas for their gas eaters.

Altho no official decision has been made, it was learned that the matter of rationing gas to federal officials probably will be left up to rationing boards. Since officials appoint the rationing boards, it was generally believed that officials aren't worrying.

Wives Use Cars Too.

During the day when the official is not using his car, his wife rides in solitary grandeur to various teas and afternoon social functions. In the evening the car gets harder wear, both husband and wife using it on social rounds.

Some officials refuse to take a cab —no official would dream of walking —from their office to lunch at a hotel or club, but have their car call for them at the lunch hour and bring them back for the afternoon's work.

GAMBLING QUIZ BRINGS CLOSING OF TWO TAVERNS

Warren avenue police yesterday closed the Aeroplane inn, a tavern at 1900 Lake street, owned by Big Jim Martin, Nego political boss and alleged policy king on the west side. They also closed a tavern at 2421 Lake street, reputedly owned by Ruby Gatewood, also colored, whose husband, John, is a political figure. Both Gatewoods have been mentioned in policy racket investigations.

The closings were ordered by Commissioner Allman. He had no comment. On April 13, however, State's Attorney Courtney called upon the mayor to revoke the licenses of both places in connection with his grand jury investigation of gambling.

Chicago avenue police arrested four men in raids on alleged handbooks at 430 and 532 North Clark street. Those arrested were Alexander Biel, Joseph Marino, Ben Hintz, and Philip Cooper.

Earlier in the day Albert Gold was fined $300 by Judge Julius Miner in the Criminal court on a charge of malicious mischief. It was charged he tampered with telephone wires in the gambling syndicate's quarters in the Blum building at 624 South Michigan avenue in such a way as to defraud the telephone company. The place was raided last Dec. 5.

Last of 'Flower Pots'

Old 17, last of the flowerpot fire engines, refurbished and glowing, was put on display in the Museum of Science and Industry yesterday. Present were many fire officials of the present day and several of the old times when the horse drawn boilers were in their glory. Old 17, the pride of 1902, had important rôles in the Iroquois and the stockyards fires. Present to demonstrate the ancient pumper was Fred Guttensohn, retired fireman who now lives at 1115 South Taylor avenue, Oak Park, the man who built the last fire in 17. It was found in a barn at McHenry.

The Inquiring Camera Girl
BY FREIDA ZYLSTRA.

[THE TRIBUNE will pay $5 for each interesting question submitted by a reader and used by THE TRIBUNE. Today's question was submitted by Miss Florence Solberg, 404 Tremont street.]

THE QUESTION.

What was one of the most unusual or interesting incidents that happened in your work? [Asked of animal keepers.]

WHERE ASKED.

Lincoln Park zoo.

THE ANSWERS.

Harvey Carlisle, 704 North avenue —A little boy tossed a football into the elephant cage. The elephant tossed it around with his trunk and tried to crush it by stepping on it. Then he tried to bite it. A little later I was called to remove a football from his throat.

Edgar L. Robinson, 1715 Berwyn avenue—It was quite a stunt to weigh our gorilla friend, Bushman, the last time. It had been four years since he'd been on a scale and the last time we had to lure him up with food. He weighed 412 pounds.

Carl V. Strasser, 1631 Melrose avenue—Whenever a new baby animal arrives it's always an event. The last one, an 8 ounce monkey, was born on the first day of spring. I've had complete care of this one from the beginning and have enjoyed playing day nurse and doctor.

Steve Williamson, 1454 Wellington avenue—It was quite a revelation to me to discover what a coward one of our ferocious looking lions really was. I walked past his cage with the club in my hand and he ran and cowered in the corner. Discipline was an easy matter after that.

Richard Reichert, 733 West 61st place—At first the 23 foot python wouldn't touch a bite of food. We put a strong leather lasso around his neck and 15 or 20 men would hang onto him while we forced the ground rabbit and beef into a hose in his mouth. After six months he ate of his own accord.

George Irving, 1619 Morse avenue—A new man in the birdhouse came rushing in—all excited about the ostriches. He said there was something drastically wrong. I rushed over with him and he speechlessly pointed at the male ostrich setting on the eggs. He didn't know that was the custom.

MOVIE SLAYER DENIED SECOND DELAY IN TRIAL

A second continuance of the trial of Clarence McDonald, 17 years old, for the loop theater slaying of Dorothy Broz, 17, was denied yesterday by Judge Robert Jerome Dunne in Criminal court. The case is scheduled to open Monday. Defense Attorney Donald D. Rogers, who was granted a week's delay last Monday, asked a second continuance to give him time to obtain more school records and alienists' reports. He also said he wants to get a print of the movie "Hellzapoppin" to show in court. The movie was one of the two on the program at the Palace theater when the shooting occurred Feb. 24.

HOUSE IS URGED TO COMPROMISE HIGH TAX RATES

Would Aid Large Group Under $5,000.

BY WILLARD EDWARDS.
[Chicago Tribune Press Service.]

Washington, D. C., May 8.—A compromise income tax bill, modifying the tremendous surtaxes proposed by the treasury but including lowered personal exemptions which will bring nearly 7,000,000 more wage earners into the taxpaying group, is under consideration by the house ways and means committee, it was learned tonight.

The new surtaxes, explained to the committee in executive session today by Colin Stam, head of a staff of tax experts, would range from 11 per cent for net income up to $2,000 to 80 per cent for top incomes. The treasury had suggested rates starting at 12 per cent for the first $500 of net income up to 20 per cent for $2,000 incomes and a top rate of 86 per cent. Yesterday Secretary Morgenthau urged lowering of personal exemptions.

Easier on Middle Incomes.

The Stam plan would raise about 2 billions, which is less than half that under the latest treasury plan. This saving would be shared mainly by those in the $5,000-$25,000 group who were hit hardest under the treasury plan.

The surtax rates under present law range from 6 per cent to 77 per cent. All taxpayers therefore face heavy increases in their levies, no matter what plan the committee adopts.

Stam's plan contemplated retention of the individual income tax exemption of $1,500 for a married couple, $750 for a single person, and $400 for each child or dependent. But sentiment is growing in the committee in favor of the lowering of these exemptions to $1,200, $600, and $300, respectively, as proposed yesterday by Morgenthau. Adoption of this plan would make up a billion of the approximately 2 billion lost by the lowering of surtax rates.

May Increase Normal Tax.

The Stam plan is also understood to embrace an increase in the normal tax from 4 to 6 per cent. But the surtax rates are those which build up the income tax bill and far surpass the normal rate which only three years ago was the only rate imposed on the bulk of incomes.

Committee members said that a married man with a $3,000 net income before exemptions would pay $255 under the Stam proposal. He pays $138 under the present law and would pay $357 under the latest treasury proposal. A married man with $10,000 net income whose taxes would have been $2,400 under the treasury's original proposal and nearly $3,000 under Morgenthau's reduced exemptions plan would pay about $1,800 under the Stam plan.

The committee is also considering retention of the earned income credit of 10 per cent which the treasury proposed to eliminate.

Sales Tax Probable.

Eventual approval of a national sales tax on all commodities with a few exceptions such as medicines, etc., is conceded by a majority of committee members. Chairman Robert L. Doughton, [D., N. C.], said a vote on this tax would probably be delayed until toward the end of the committee's consideration.

"If we haven't raised enough new revenue, we will probably have to adopt a sales tax," said Doughton.

Secretary Morgenthau asked the committee on March 3 for increased income, corporation, estate, gift and excise taxes yielding seven billions, 610 millions in additional revenue. He increased that total to 8 billions 710 millions when he suggested reducing personal exemptions.

ORDERS REPORTS ON ROAD COSTS IN 3 TOWNSHIPS

Assistant State's Attorney Jacob Shamberg sent letters yesterday to a woman township highway commissioner and two former commissioners demanding detailed reports of their expenditures of highway funds. The letters added that "appropriate action will be taken" if the reports are not made within five days to Maj. George Quinlan, county highway superintendent.

Shamberg wrote to Mrs. Mabel J. Ayers, 3035 Lake avenue, Wilmette, highway commissioner for New Trier township; Edward E. Bochmann, 2022 Grove street, Blue Island, former commissioner of Calumet township, and Robert Tropf, 1812 South 8th avenue, Maywood, former commissioner of Proviso township. He said the three had been under investigation for some time and had not heeded Quinlan's request for information as to how the funds were spent, for what purposes and on what highways.

EDUCATIONAL.

The University of Chicago
UNIVERSITY COLLEGE
IN THE LOOP

PUBLIC LECTURES
6:45 to 7:45 P.M.

WORLD WAR II:
THE OPPOSING ARMIES
5 lectures by Hugh M. Cole,
Tuesdays, May 12 to June 9

UNITED STATES-JAPANESE RELATIONS before PEARL HARBOR
5 lectures by Donald F. Lach
Fridays, May 15 to June 12

Series of 5, $1.65. Single Adm. 55c (Inc. tax)
(Given at the Art Institute)

GUIDANCE OF CHILDREN IN WAR TIME
3 lecture-conferences by Ethel Kawin
Tuesdays, 8:00 to 9:30 P.M.
May 12, 19, 26 at University College
Course $1.65 Inc. Tax. No Single Admission.

UNIVERSITY COLLEGE
18 S. Michigan Ave. DEArborn 3673

Killed by Wagon

JEAN FRITZ.

Jean Fritz, 7 years old, 4216 Elston avenue, was killed yesterday when she was run over by a horse drawn peddler's cart as it emerged from an alley into Cullom avenue near Springfield avenue. Albany Park police held the cart driver, Raymond Wisniewski, 25, of 2341 Charleston street, for the inquest.

2 SCHOOLBOYS SAVE 2 MEN IN CAPSIZED SLOOP

Two Evanston High school boys late yesterday saved George A. Quinlan, Cook county superintendent of highways, and Jevne Haugan, national secretary of the Military Training Camps association, from possible drowning. The men were in a 20 foot sloop, which was struck by a sudden gust of wind and capsized two miles off Wilmette harbor. Quinlan and Haugan both live in Wilmette, the former at 211 Greenleaf avenue, the latter at 946 Spanish court.

The boys who went to their rescue were Roger Friske, 17 years old, of 2410 Harrison street, Evanston, and George Rhods, 16, of 3125 Park avenue. The youths saw the Quinlan craft turn over when they were sailing several blocks away in their 26 foot sailboat. They at once drew alongside and helped the two men into their craft. The coastguard from Wilmette harbor also put out and took the two men aboard, towed their boat into the harbor, and gave them hot coffee.

MUST RETURN CHILD'S PET DOG OR GO TO JAIL

If John Sarna can locate the little white Spitz he stole from 2 year old Carol Joyce Valenta, and sold for a glass of beer, he will be a free man.

If he can't or doesn't, he will go to jail for six months—unless he goes A. W. O. L. on Municipal Judge Leon Edelman. The judge, with the threat to send John to jail for six months unless he finds the dog he sold for a beer, put John on probation to look for the animal yesterday.

Carol lives at 2346 South Homan avenue. John Sarna, who lives at 2343 South Whipple street, admitted taking the dog, but in court couldn't remember to whom he sold it. When the six months in the County jail was mentioned, he changed his mind and said he might be able to find the purchaser if he were free to look. So the court set him free temporarily.

GAS TRAPS FOUR IN ILLINOIS COAL MINE; 15 ESCAPE

Springfield, Ill., May 8 (AP).—Four men were trapped tonight in mine No. 1 of the Superior Coal company at Eagerville, near Gillespie, when gas from the adjacent Old Gillespie mine burst thru a wall into the newer shaft where 19 men were working. Fifteen men reached the surface safely.

The fate of the four men was not determined. A rescue squad went down the shaft, but since rescuers must work without lights because of the gas it was expected the rescue might require hours.

The trapped men were Frank de St. Jean, Benld; Frank Bertanolli, Joe Redolfi, and Paul Edmundson, all of Gillespie.

Hudson River Tube Tied Up by Derailment of Train

Jersey City, N. J., May 8 (AP).—A New York bound Hudson and Manhattan railroad train was derailed today at the height of the morning commuters' rush, halting all movement on the Hudson river tube between New Jersey and uptown New York. The train carried only a few passengers, the railroad said. No one was injured. The road said the cause of the accident was not determined.

Go to Church Sunday

"Give unto the Lord, ye kindreds of the people; give unto the Lord glory and strength."
I. Chronicles xvi., 28.

CHRISTIAN SCIENCE.

CHRISTIAN SCIENCE CHURCHES

Twenty-two branches of The Mother Church, The First Church of Christ, Scientist, in Boston, Mass., are in Chicago.
SUNDAY SERVICES, 10:45 A. M.
Twentieth Ch., 10; Thirteenth Ch., 10:30; Sixth, Eleventh, Nineteenth Ch., 11.
Also afternoon or evening.
SUBJECT MAY 10:
"Adam and Fallen Man"
Sunday school for pupils up to 20 years. Wednesday evening meetings, 8 o'clock, include testimonies of Christian Science healing [also 12 noon at Seventeenth Church].

Downtown Reading Rooms
8 S. Michigan and 11 S. La Salle.
Each of the twenty-two churches maintains a free public reading room where the Bible and authorized Christian Science literature may be read, borrowed, or purchased.

Radiocasting
Christian Science Program: Mon., Wed., and Fri., 7:30 to 7:45 a. m. WJJD (1160 kc.). Monitor News: Weekdays [except Sat.] 3:45 p. m. WHIP (1520 kc.).

FREE LECTURES
By members of the Board of Lectureship of The Mother Church.
MONDAY—TWENTIETH CHURCH—8 p. m. By Oscar Graham Peeke.
TUESDAY—FIRST CHURCH—8 P. M. By James G. Rowell.
FRIDAY—TENTH CHURCH—8 P. M. By Louise Knight Wheatley Cook.
FRIDAY—EIGHTEENTH CH.—8 P. M. By Paul Stark Seeley.

INDEPENDENT.

ETHICAL SOCIETY
Studebaker Theater
Sunday, May 10th, at 11 a. m.
HORACE J. BRIDGES
THE PLACE OF LAUGHTER IN WAR-TIME.

GASOLINE RATION FIXED AT '2 OR 3' GALLONS A WEEK

9 Million Auto Owners in East Hit.

BY HAL FOUST.
[Chicago Tribune Press Service.]

Washington, D. C., May 8.—Price Administrator Leon Henderson testified before the house interstate commerce committee today that gasoline rationing in seaboard states starting next Friday will allow nonessential autos [about one third of the total] "between two and three gallons a week, probably nearer two." The exact amount is to be fixed before car owners register for fuel tickets Tuesday.

Owners of the other two thirds of the passenger cars are to receive larger allotments, depending upon their mileage of essential travel. Included in the definition of essential travel is transportation between home and work if no other means of transportation is available.

9 Million Owners Affected.

Henderson explained there will be limitations on purchases for trucks and for other vehicles readily identified as commercial haulers. Physicians' cars, taxicabs, buses and tractors are among those with no curb on gas consumption.

The estimated 9 million car owners, on registering for the ration, will report how many miles they drive in connection with their jobs. Henderson said that in accordance with these representations tickets will be issued that will be good for about 22 gallons, or 30 gallons, or 38 gallons a week. But for those with no business mileage there'll be less than 3 gallons a week.

"It's an honor system," Henderson testified. "It's being invoked hastily due to acute shortages of petroleum deliveries to the seaboard. We'll be ready for a permanent gasoline ration program, effective July 1, in areas where there are shortages. The permanent system will be operated thru local rationing boards."

The tremendous impact of the rationing on the tourist business in the eastern states was indicated when Henderson warned that vacationing visitors would have to register and be subject to the same restrictions as residents. If they come purely for pleasure, they'll get only the ration allotted to nonessential cars.

Henderson told the house committee that as far as the driver of a nonessential car is concerned "he's getting a damn sight more than he's entitled to in view of the situation."

Different System in Canada.

OTTAWA, Ont., May 8 (AP).—Motorists in the eastern United States whose gasoline will be rationed beginning May 15 will join their Canadian neighbors, whose fuel has been parcelled out since April 1. Under Canada's system, motorists are allowed between 300 and 380 gallons a year.

We're one year old, and are we proud! But more than that we're proud of the hearty way Chicago has taken us to its heart.

Our fast-growing number of guests enthusiastically acclaim *Henri Charpentier,* famed French chef, the greatest cook in the world. Such matchless onion soup, such superb garnished chicken, such divine Crepe Suzettes!

If you haven't dined here, and visited our charming Cocktail Lounge, come today! It's a treat you'll never forget.

Cafe de Paris
1260 NORTH DEARBORN PARKWAY
Park Dearborn Hotel WHitehall 5429

THE ADVENTUROUS LIFE OF GEN. DOUGLAS MacARTHUR IN CROSSWORDS

THE CHICAGO TRIBUNE WILL PAY

$10,000 IN CASH PRIZES FOR BEST ANSWERS!

READ THIS STORY, THEN SOLVE THE PUZZLE AND FIND THE MISSING WORDS

THE LIFE OF DOUGLAS MacARTHUR
THE CHICAGO TRIBUNE
CHAPTER 16

CHAPTER 16

In addition to winning the admiration of his fellow students at West Point for his superior skill in football, baseball and other sports, Douglas MacArthur was equally admired by his classmates and instructors for his exceptional brilliance in his studies. He proved to be one of the best scholars of his generation at West Point. He graduated at the head of his class of ninety-three men with the highest scholastic mark attained by a cadet in twenty-five years. His remarkable scholastic record allowed him to choose the service and location he desired. He chose service with the engineers and, perhaps because of his father's influence, he chose to locate in

(The word or words to be filled in here are included in this puzzle.)

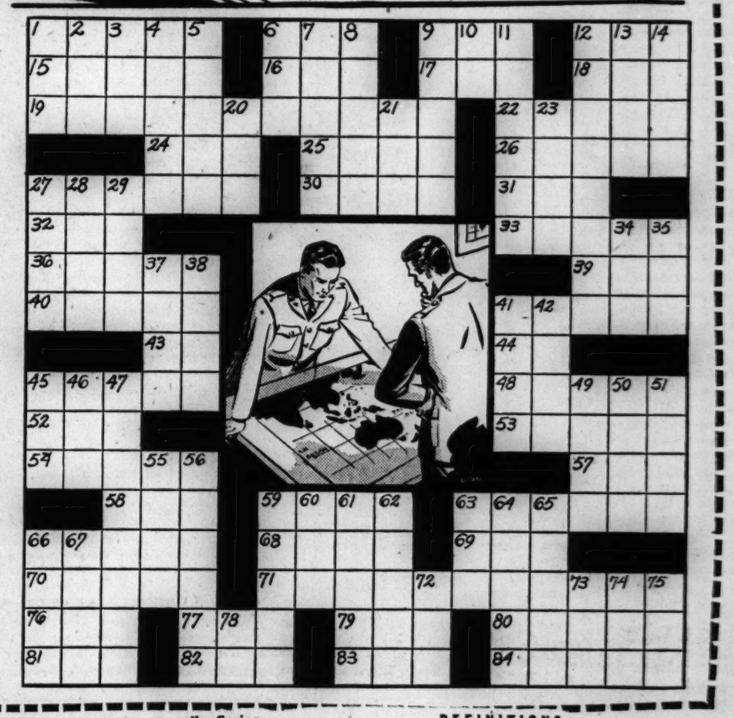

★★★★ This offer is free to all. Series consists of 42 puzzles. For rules and puzzles previously printed, get back copies of the Chicago Tribune.

533
BIG CASH PRIZES!

1st Prize		$2,500
2nd Prize		1,000
3rd Prize		500
10 Prizes—$100.00	each..	1,000
20 Prizes—$ 50.00	each..	1,000
50 Prizes—$ 25.00	each..	1,250
100 Prizes—$ 10.00	each..	1,000
350 Prizes—$ 5.00	each..	1,750
533 Prizes Totaling..		$10,000

DEFINITIONS

HORIZONTAL
1. Points of land
6. Dull finish
9. Steal from
12. Card game
15. Resource
16. Past time
17. Proposed language
18. Oriental girdle
19. Second missing word
22. Mislays
24. Yale graduate
25. Deceased
26. Corrects manuscript
27. Unproductive
30. Verve
31. Putrefy
32. Salutation
33. Bay window
36. Roundup
39. Metal-bearing substance
40. Grow
41. Dance
43. Note
44. Land measure
45. Carved gem
48. Treat with water
52. Be indebted
53. Lily
54. Pie-shaped piece
57. Sunburn
58. Tavern
59. Halt
63. Rectangle
66. Ancient coin
68. Burn
69. Exactly
70. Join
71. Designed for dwelling
76. Evildoing
77. Narrow inlet
79. Sherbet
80. Task
81. Digit
82. Soak up
83. Stitch
84. Thus

VERTICAL
1. Bottle top
2. Ember
3. Greek letter
4. Lamprey fisherman
5. Steps over a fence
6. Plan
7. Spry
8. Pertaining to sound
9. Ascended
10. Alleged force
11. Sleeveless jacket
12. Posture
13. Instigate
14. Fail to hit
20. Brooch
21. Greek letter
23. Redolence
27. Broad stripes
28. Declare
29. Counsel
34. Unit of work
35. Constellation
37. Other
38. Hodgepodge
41. French chalk
42. Zone
45. Farm creature
46. Humble regard
47. Substance for curing
49. Voice range
50. Tribe
51. Depend
55. Burning insect
56. Goes into
59. Fragment
60. First missing word
61. Verdant spot
62. Cost
63. Short poem
64. Cluster
65. River of forgetfulness
66. Pulverized earth
67. Genus of mussels
72. Moisture
73. Electrified particle
74. Bow
75. Shelter
78. Maiden loved by Zeus

GET THE NEXT PICTURE IN MONDAY'S DAILY TRIBUNE

Copyright: 1942

NOTICE: If you wish to have the Tribune delivered to your home during this series, notify your Newspaper Carrier or phone the Tribune, Superior 0100.

QUINTS UNLIKELY FOR BRITISH WIFE, DOCTOR ASSERTS

Says X-Ray Shows Three, Maybe Four.

BY JOSEPH CERUTTI.
[Chicago Tribune Press Service.]

ABINGDON, England, May 8.—Hopes that fair haired 28 year old Mrs. Emily Woodley would rival Mrs. Oliva Dionne by presenting her soldier husband with quintuplets were dismissed today as wishful thinking by her 31 year old physician, Dr. J. H. Fisher, and the matron of Warren hospital here.

They said that X-ray examinations disclosed only three babies definitely and a possible fourth.

Nevertheless, Abingdon townsfolk and the 400 villagers of Culham, a Thames river hamlet where Mrs. Woodley and her husband, Arthur, live at the Lion inn owned by her father, Frank Whitehead, are reluctant to accept this scientific analysis. The husband has been given two months' leave from the army.

Even the matron, after saying, "We know there are three, maybe four," added optimistically, "but, of course, you can't tell. Anything might happen."

Seek to Delay Arrival.

Dr. Fisher said some persons "jumped to conclusions" about the possibility of quintuplets but regretfully admitted that he did not expect to rank as a second Dr. Allan Roy Dafoe, who delivered the Dionne quintuplets at Corbeil, Ont., Canada, eight years ago May 28.

The doctor and the matron said Mrs. Woodley is "very fit," altho they seemed anxious to delay arrival of the babies until May 20, the anticipated date. "If we can stop them from coming over the week-end we shall have achieved something," said the matron.

There was little excitement in Culham over the expected event. Mrs. Woodley's husband, who cycles daily to Abingdon to visit her, "takes the thing quietly and as a perfectly normal occurrence," the village postmaster said.

Telephone Is Disconnected.

The telephone at the Lion inn, however, has been disconnected due to the flood of calls from the outside world.

"We are fed up with newshawks," the postmaster said.

He denied reports that the villagers had started a fund to provide the children with clothing or that they were sacrificing their own clothing coupons on behalf of the babies.

"There is no excitement or great hullabaloo here," he asserted.

The owner of the Lion hotel in Abingdon, two miles distant, had a different story to tell. He said telephone calls about Mrs. Woodley's welfare "have nearly driven us mad."

The story of the quintuplets is almost a legend, he said.

"We heard it months ago," he declared, complaining that "most people seemed to think it was my wife."

While Mrs. Woodley is awaiting her babies her husband broached to newspaper men a problem which is becoming more and more difficult in wartime—how to obtain enough baby buggies for them.

Buggies Are Rationed.

Altho the government is campaigning for a higher birth rate, baby buggies now are rationed to dealers and are difficult to buy. "If there are five children, we are wondering how we will be able to secure prams for them," Woodley said. His wife, he revealed, plans to have "four or five little cots in blue, her favorite color."

Mrs. Woodley, plump, 5 feet 7 inches tall, and normally weighing 161 pounds, now scales 196, the matron said. Her father, who is 63 years old, claims to be "considered the heaviest in Berkshire," and assessed the weight of himself, his wife, and their six daughters at 1,582 pounds.

Report 1,256,681 French Prisoners Held by Nazis

VICHY, France, May 8 (AP).—Figures of German origin issued here today said the number of French war prisoners in German camps at the end of 1941 was 1,256,681. These included about 55,000 assigned to labor at the front.

Faces Draft Charge

[TRIBUNE Photo.]

Joachim Hans Kauffmann after his arrest on draft evasion charge.

U. S. JUDGE SETS TOP TERMS FOR DRAFT DODGERS

One Gets Five Years; Another Arraigned.

Federal Judge John P. Barnes warned yesterday that he will impose the maximum punishment of five years in the federal penitentiary against persons found guilty of evading the draft law.

He also advised that he will make a recommendation to Attorney General Francis Biddle that all those sentenced remain in prison for at least a year after the cessation of hostilities in case the war ends before expiration of their sentences.

Failed to Register in 1940.

Judge Barnes issued his warning after imposing the maximum sentence on Mose Russom, 34 years old, who claims to be a member of a Moslem sect opposed to all wars.

Russom, who lives at 4327 Vincennes avenue, failed to register in the first draft in 1940. He told Judge Barnes, "my people have been persecuted here and I feel I owe nothing to this country."

"The Moslems have always been pretty good fighters, haven't they?" asked Judge Barnes.

"Yes," replied the prisoner, "but they had a cause to fight for. I don't."

Prefers German Army.

Another draft evader who appeared yesterday was Joachim Hans Kauffmann, 25 years old, 4229 North Ashland avenue, former midwest youth leader of the German-American bund.

Arraigned before Commissioner Edwin K. Walker for refusing to report for induction, Kauffmann, a stockily built, blond young man, said he tried twice to return to Germany in the last year but had run out of funds. "I believe in the German form of government and I would rather fight in the German army," he asserted.

He told John M. Kiely and Maurice Walsh, assistant United States attorneys, that he attended Lane Technical High school and Northwestern university, but left the latter when "I got into too many arguments about international politics." He said his father, Carl, a German war veteran, and the rest of his family are firmly opposed to his stand.

GIRL CALLS HER THEATER POISON ATTEMPT SILLY

The attempted suicide of Betty Gordon, 16 year old high school girl, in the Erlanger theater Thursday night after a performance of "Macbeth" was termed "just an adolescent mistake" yesterday by her mother, Mrs. H. James Gordon, 3935 Division street. The girl attended the performance Thursday night for the second time this week and after the last curtain swallowed poison.

She was found lying in an aisle in the theater early yesterday by a porter and was taken to St. Luke's hospital. Her mother said Betty will be well enough to be taken home tomorrow or Monday.

Mrs. Gordon visited Betty in the hospital yesterday morning and altho they didn't talk directly about the girl's attempted suicide, Mrs. Gordon said that just as she was leaving Betty whispered, "I'm sorry, mother. It was silly. I won't do it again. It hurt me an awful lot."

EVANS BUSINESS WIZARD, FRAUD TRIAL DISCLOSES

Woman Secretary Tells Jury of Huge Profits.

BY JOHN THOMPSON.
[Chicago Tribune Press Service.]

Atlanta, Ga., May 8.—Dr. Hiram Wesley Evans, former imperial wizard of the Ku Klux Klan, was portrayed as another type of wizard in testimony at his trial today. His family-owned asphalt companies acted as exclusive agents for at least four rival asphalt companies—all bidding for the same profitable paving accounts with the state of Georgia.

Dr. Evans, a former Texas dentist, is on trial before a jury in the Fulton county Superior court of Judge V. B. Moore, charged with conspiring with E. D. Rivers, Georgia's former "little New Deal" governor, and other state officials to defraud the state of huge sums of money on contracts for more than $5,000,000 in sand asphalt. Rivers and the other defendants are to be tried later.

Admits Heavy Commissions.

It was admitted by the state's first witness—Mrs. Mary S. Vines, Evans' secretary and a partner in his companies—that the Evans companies' commission in many deals was 40 cents a ton and a split of the profits on the asphalt sold—in most cases as much as 50 per cent.

Special Prosecutor James W. Branch contends that these commissions and profits were possible only thru Evans' close connections with his old friend, former Gov. Rivers, and O. G. Glover, former state purchasing agent, also under indictment.

The profits, according to Branch, were particularly high during the period when W. Lint Miller, former chairman of the highway board, was unable to hold office, having been ejected by Gov. Rivers and the state militia. Miller later was reinstated by the federal courts.

Checks Cashed in Chattanooga.

Judge Moore expressed special interest in that part of Mrs. Vines' testimony concerning Modern Asphalt, a trade name used by the Eastern Construction company [Evans] in dealing with the Wesco Paving company of Chattanooga, Tenn.

In accomplishing the first settlement of Wesco's account, Mrs. Vines testified, she took the Wesco checks to Chattanooga, cashed them there, and brought the $6,700 home in cash. The idea of cashing the checks just occurred to her after she was in Chattanooga, Mrs. Vines said, and when she came home she deposited about $1,000 and kept the rest in the office safe.

As an example of Dr. Evans' multiple representation, Prosecutor Branch had Mrs. Vines identify an asphalt bid for Fulton county made on May 7, 1940. The only bidders were the Georgia Highway improvement company, Warren Bros. Asphalt Products company, and E. Jack Smith, contractor, with each of whom an Evans company had an exclusive contract under one of the many Evans company names, such as Eastern Construction company, Southern Improvement association, Modern Asphalt, or Co-Operative Asphalt.

Convicted

[TRIBUNE Photos.]

Michael Healy (left) and Walter O'Brien, union business agents found guilty of conspiracy in beating of meat dealer.

2 UNION AGENTS ARE CONVICTED ON GOON CHARGE

Seek New Trial; Free on Bonds.

A jury of four men and eight women last night found Walter O'Brien and Michael Healy, business agents for the teamsters' union, guilty under the misdemeanor count of a conspiracy indictment against them for the beating of Oakley Lester. The maximum penalty, to be fixed by Judge John A. Sbarbaro of Criminal court, is one year in jail and a fine of $2,000.

The jury was polled and each member was emphatic in his announcement of the verdict. Defense attorneys asked for a new trial and said they wished to argue the motion, so Judge Sbarbaro set May 14 to hear them. If he refuses a new trial, it is expected he then will pass sentence.

O'Brien and Healy then were allowed their freedom under the same $2,500 bond that has prevailed during their trial.

Out Hour and 45 Minutes.

The jury, after hearing final arguments and the usual motion for a directed not guilty verdict, was out only an hour and 45 minutes, including its dinner hour.

The defendants were indicted originally on charges of assault with intent to commit mayhem and for conspiracy to injure Lester, but the state nolle prossed the assault charge and the two were tried for conspiracy. During the trial it was brought out that the beating took place when Lester tried to remove a purchase of meat from 224 North Peoria street on Feb 23. The union had prohibited deliveries on that day because it had chosen to celebrate Washington's birthday.

First Blow Trial Issue.

There was conflicting testimony yesterday as to the first blow struck when Lester was accosted by O'Brien and Healy at the market. Two witnesses said Healy did, and that Healy threatened to "get a gun," but Healy took the stand and asserted that Lester first hit O'Brien and knocked him down, then kicked him.

The state asserted, in final arguments, that it was no part of the job as business agent to forestall deliveries by nonunion men, but only by members of the union involved. Lester is an independent meat dealer from Elgin.

MASHER SENT TO BRIDEWELL.

Fred Megel, 31 years old, 4630 Broadway, a chauffeur, was fined $200 yesterday for disorderly conduct after Mrs. Elmer Dienhart, 5513 Bernard street, said he seized her arm and walked with her till she slapped him at Kimball and Lawrence avenues. Megel, unable to pay the fine, was sent to the Bridewell.

JUDGE PROTECTS GARDEN AGAINST CANINE VANDAL

A wee carrot and an immature radish were carried before Municipal Judge George L. Quilici in Racine avenue court yesterday by Mrs. Martha Rybsky, 63 years old, 1610 Ontario street, as evidence that a black and white mongrel dog was digging more than bones out of a vacant lot next to her house. She charged the animal was sabotaging her Victory garden, and she asked a warrant for the dog's owner, J. Pudulo, of 616 North Ashland avenue, saying he refused to keep the dog tied up. Judge Quilici issued the warrant charging disorderly conduct.

5 TONS OF STEEL STOLEN.

Thieves who had to lift their burden over a 7 foot wall stole more than five tons of steel valued at $470 from the yards of the Chicago Freight Car Parts company, 119th and Justine streets, police were informed yesterday.

CHICAGO MOTHER TO BE GUEST AT FORT BENNING, GA.

Mrs. Frances Konow, 1042 West 31st street, is one of the 20 mothers from all parts of the nation who have been given special Mother's day invitations to spend the week-end visiting their soldier sons at Fort Benning, Ga.

All her expenses are being paid and she will be met at the railroad station near the camp by her son, Pvt. Lawrence Konow, tomorrow morning.

The mothers chosen as guests were selected by a drawing of names submitted by the soldiers at the camp. The sons of the 20 mothers all have been excused from duty for the week-end.

THROWN BY MOTORCYCLE; INJURED.

Arden Ostrowski, 21 years old, 225 West 118th street, a private in the marine corps home on leave, was injured severely last night when a motorcycle he was riding went out of control and he was thrown to the pavement at 129th and Wallace street.

The FAIR
STATE & ADAMS STATE 2500

COLORS COURAGEOUS IN OUR STAR SUCCESS
ALL WOOL BOYCOAT

Flaunt your colors proudly in this smartly successful boycoat . . . whether you choose summer white, flag-red, true-blue, pink, yellow, brown, black or navy! Love the thoroughbred, clean-cut lines because they're devastatingly smart . . . because they complement your suits—and your dresses . . . because they travel so well. Gloriously soft 100% wool fabrics in 12 to 20. Military slit-back and trim notched collar; huge patch pockets and mock pearl buttons. At a budget-conquering price. $19.95

Third Floor, Coats and Suits—Also Oak Park.

"AMERICAN CLASSIC"
FOR BEAUTY AND DUTY

Because this good looking jacket dress is so practical you'll wear it for everything this summer! The jacket is trimly tailored in smart spun rayon "Butcher linen" with three buttons and patch pockets. Print dress in sheer Enka rayon with deep throated collar and flared skirt. Dark green with green, luggage with tan, grey with red. 12 to 20. Make it yours today at $14.80

Third Floor, Fashion Frocks—Also Oak Park.

Courageous Colors for Morale Boosting

Flaunt your colors proudly, courageously . . . revel in brilliant reds, greens, blues . . . in complete costumes or as accents for dark tones. Fling this brilliant boycoat over your shoulders . . . wear a vivid matching dress . . . a gay hat. It's an easy way to boost your morale . . . and inexpensive when you shop at The Fair. These sketched are just a few . . . see them all today!

Live in "Jump for Joy"
New California Jumper

Cool! Wrinkle-resistant! Versatile! Live in your "Jump for Joy" jumper this summer . . . vary it with different blouses and keep cool, fresh. In Jungo spun rayon . . . looks like woolen but is very lightweight. Button-front . . . easy to get into quickly. In courageous colors—navy, red, blue and brown. 12 to 18. A grand value at $3.95

Smart blouses, $1.95 and $2.25

Street Floor, Mixing Bowl.

COLOR GOES TO YOUR HEAD IN
THIS BRIMMED MILAN HAT . .

With the lovely new crocheted crown that will keep you cool on hot days! Wide, deftly manipulated brim to shadow your face . . . to make you look serenely lovely all summer. Choose from Kelly green, natural, turf-tan, beige, black or navy. Perfect for suits or your print frocks . . . at a little price, $5

See, too, the hundreds of other smart hats.

The FAIR
STATE & ADAMS STATE 2500

One Day Sale! $8.95 Value!
Bemberg Jacket Dress

So smart that no one would guess it was yours for a mere $7.40! Twinleaf print in white on colors . . . matching grosgrain ribbon outlines the collar, sleeves and bow pockets of the jacket. The dress boasts a flattering full yoke with a bow at your throat. 14 to 20. Choose it today and save $1.55! In cool rayon Bemberg sheer. Yours for a cool summer at just $7.40

Sorry, no phone orders.

Third Floor, Avenue Frocks—Also Oak Park and Milwaukee Avenue.

FREE MOTHER'S DAY TICKETS
TO PASSION PLAY

Buy another War Savings Bond or some Stamps today . . . at our Street Floor Victory Booth.

2 $1.05 tickets with each purchase today.

See RED-HOT WAR NEWS as it is being received on the W-G-N Associated Press Automatic News-Writer in our State St. window.

Put Summer on Ice with These!

"KOOLMIST" DRESSES WITH 3 DICKEYS
ALL FOR A MERE $8.95

Working and keeping fresh is no problem at all for you who invest in these "Koolmist" dickey dresses! Trimly tailored classic styles . . . in a cool, crisp lightweight rayon fabric that looks like linen. 12 to 18 in navy, summer brown and Kelly green. One-piecer also in powder blue . . . two-piecer also in red. (Some in size 20.) One white, one striped, one polka dot dickey . . . merely change your dickey to look fresh all over again after a long day!

The FAIR—Third Floor, Sportswear—State Street Store.

PERSONALS
FOR "THE ALERT"

PAMPER YOUR MOTHER
with a darling beruffled apron . . . dotted Swiss, organdy and crisp cotton sheers in utterly delectable colors. She'll love hers . . . be it half-apron or full! $1.50

Third Floor, Evri-Day Frocks—Also Oak Park.

SHOWER SHOPPING? TRY
a cunning baby bonnet from The Fair's nursery section. Sure to please. Piques, eyelet embroidered organdies, dotted Swiss. White and pastels. 85c to $1.95

Second Floor—Also Oak Park and Milwaukee Avenue.

GO HAWAIIAN IN LEIS
Enchantment for your summer frocks . . . or a lovely gift for Mother. Copies of $5 flower leis in white, pink, yellow, green, blue or red. Pretty cord tie-backs. $2

Street Floor, Jewelry—Also Oak Park and Milwaukee Avenue.

NUTS AND JOLTS — By Bill Holman

Good grief, Henry—stop that snoring!

Chicago Daily Tribune
THE WORLD'S GREATEST NEWSPAPER

FOUNDED JUNE 10, 1847

ENTERED AS SECOND CLASS MATTER MAY 14, 1903, AT THE POSTOFFICE AT CHICAGO, ILL., UNDER ACT OF MARCH 3, 1879.

All unsolicited articles, manuscripts, letters and pictures sent to The Tribune are sent at the owner's risk, and The Tribune company expressly repudiates any liability or responsibility for their safe custody or return.

SATURDAY, MAY 9, 1942.

WE'RE GOING BACK TO BATAAN!

MR. LEHMAN DODGES THE STORM.

Gov. Lehman of New York has announced that he is not a candidate for reëlection and will not accept the nomination if it is given him. This time, Mr. Lehman intimates, nobody can prevail upon him to run. He says he is going into war work of some kind but doesn't say why he is forsaking politics. He doesn't have to state his reasons. They are obvious.

Mr. Lehman knows that the Republican nomination is going to Thomas E. Dewey and that Lehman can't beat Dewey. They were the opposing candidates at the last election, which Mr. Lehman won by the narrowest of margins. The governor's majorities in three previous elections had run from half a million to more than 800,000, but he beat Dewey by only 64,000. The Communist vote for the New Deal saved Lehman that time, but it can't pull him thru in 1942. Mr. Lehman is a shrewd enough politician to know that this year the tide is running strongly against the Democrats.

He has observed the failure of the efforts of the clique of wealthy men who have promoted Willkie to sidetrack Mr. Dewey. That means that Dewey is to be the candidate and, with that certainty confronting him, Mr. Lehman retires from active politics and makes his withdrawal irrevocable. He wished to retire before the last election but allowed the President to prevail upon him to run. This time, tho the nation is at war, he will not let any one, not even the President, alter his purpose. Mr. Lehman is not unmindful of his duty to the leader of his country and the leader of his party in time of war. He just knows he can't win and what's the use, then, of running?

The refusal to accept the nomination must be read as an admission by the Democratic leader of the state that New York will be in the Republican column next autumn. If so, a national Republican landslide is inevitable for, if the Democrats cannot hold New York, how can any state north of the Mason-Dixon line be expected to go Democratic?

The people of this country want to win the war as speedily as possible. Just as the British people have forced the retirement of incompetents, so the American people are determined to make their will felt to the same end. That is why the Republican star is rising in New York and in every other state. The news of Mr. Lehman's withdrawal will be read thruout the nation as a sign of a better day.

STORMY WEATHER AHEAD.

Nobody was quicker than State's Attorney Courtney to recognize that the forfeiture foreclosure method of compromising delinquent taxes was open to grave abuses. When his conduct of these proceedings was subjected to criticism, much of it unjustified, Mr. Courtney announced that he would have no more to do with the business. This was a severe blow to the county government, in particular, since it collects not only its own proportion of the principal of the taxes so compromised but also a fat slice of the payment in the form of penalties. The county is operating this year under a phony budget and stopping the foreclosures will add another million dollars, perhaps, to its growing deficit.

At the insistence of the county board Mr. Courtney has now agreed to resume forfeiture foreclosure proceedings. Hereafter he will proceed only in cases in which action is recommended by the board. The county board has thus attempted to take off Mr. Courtney's shoulders the responsibility for any scandal that may ensue.

The prospects of such a scandal are immeasurably increased by the new arrangement. Under existing statutes of the state constitution it is practically impossible for any one except the equity owner to bid at the foreclosure sale on delinquent properties. Mr. Courtney's plan of foreclosing only when the equity owner agreed to make a bid of a certain amount, usually 75 per cent of the taxes with no penalties, was the only thing that kept the procedure alive as long as it has stayed alive. It amounts, however, to compromising tax bills. Any time that is attempted a fertile field is opened for graft and political fixing.

Mr. Courtney has been jealous of his reputation and that circumstance operated to keep the forfeiture foreclosure proceedings on as sound a basis as they have been kept. The safeguard is now removed. Instead of resting with Mr. Courtney the responsibility is in theory going to be assumed by the county board. Instead of being centered in one official it is distributed over 15, including several whose records do not warrant public trust. Instead of running as individuals on their record the 10 Chicago members of the county board run for office as the candidates of the machine. Mr. Courtney cannot be so easily relieved of responsibility. The new system means that he will have to redouble his former vigilance.

As they now operate the forfeiture foreclosures are grossly unfair to the overwhelming majority of honest taxpayers who have met their bills in full, very often at great sacrifice. The foreclosure statute should, as frequently has been recommended before in these columns, be amended to make the county a technical bidder at the sales for the purpose of wiping out the equity owner's present unfair advantage.

That may require statutory amendments, but Mr. Courtney need not abandon forfeiture foreclosures altogether until the legislature acts. It is inevitable that with increasing federal demands for revenue it will become harder and harder to collect local taxes. A new wave of delinquency is in prospect, much of it on properties which are now clear of tax liens.

Instead of dealing with the old offenders, Mr. Courtney might well transfer his attention to the new delinquents. He can foreclose on their properties as soon as two years' taxes are forfeited. It is possible that foreclosures for these fresher liens, which are a very small proportion of the actual value of the delinquent property, might force payment of principal and penalties in full. Because of the smaller sums involved, bidders other than the equity owners might appear at the sales and thereby create a genuine instead of a fake auction. It would be worth trying, at any rate.

THE DEFENSE OF HAWAII.

We can lose the war with Japan in a day if we lose the Hawaiian Islands. We have suffered a terrific blow to our national prestige in the loss of the Philippines. The losses in Malaya, the Indies, and other lands in the southwestern Pacific hurt us severely in both the economic and the military fields. The loss of Australia, which we are striving so hard to avert, would be an even greater disaster. But none of these losses has made or would make our cause in the Pacific irretrievable. The loss of Hawaii would. So long as we hold it we have the foothold from which to launch an attack on Japan. If the Japanese should capture the islands, then, and only then, would our Pacific coast be in danger of an attack in force.

The airplane has forced a radical revision in the plans for the defense of Hawaii. Before it came it was necessary only to hold Pearl Harbor. The guns of its fortifications protected the fleet and so long as the fleet was there it forbade approach by hostile ships. Now every major island in the group must be held in force, because the seizure of any one of them would give the Japanese an air base from which they could conduct a ceaseless bombing warfare against Pearl Harbor itself and against any water borne reënforcements that we might try to get to the islands after the attack started.

The defense of Hawaii must also take into account a new mode of warfare which, until now, has been as sensationally successful in its field as the German blitzkrieg was in western Europe. This is the Japanese landing technique. It is, as Adm. Hart described it, a blending and coordination of all forms of warfare, of warships and submarines on the sea and aerial superiority, paving the way for the final blow of troops perfectly trained for the tasks awaiting them. The Japanese knew what they would be going after and prepared for it. So far the sensational nature of their successes has been due in part to great local superiority in each of the combat elements — air strength, naval strength, and strength on land—but numerical strength is only half the story. Training, coördination, and daring technique are the other half.

The defense of Hawaii must be a defense against this Japanese landing technique with its present unbroken record of success. Given the materiels and the men our commanders in Hawaii can defeat it. It has its weak points as well as its strong ones. Airplanes are the first requisite. The land based plane has a great superiority over the ship launched plane. The land fighter is far faster than the carrier borne fighter, and the land based bomber can be bigger, faster, and can carry far heavier bomb loads than the light bombers operating from carriers.

Similarly, on land the Japanese technique depends on extremely light weapons. In the initial stages, at least, the landing barges can bring ashore no heavy field pieces. The Japanese traveled the length of Malaya with little artillery beyond a light, very efficient mortar. Neither can the initial invading force handle heavy tanks. Those have to wait for the seizure of a port with substantial landing facilities.

The force that can meet the invaders with well trained troops, backed by heavy tanks and heavy guns, should have no difficulty in repelling them. The question is whether these weapons and the all essential planes have been supplied the Hawaiian command in sufficient numbers. There have been intimations that the authorities there feel that their forces are not great enough for absolute security. That condition, if it exists, must be remedied immediately. We must not lose Hawaii.

DE SEVERSKY PUTS IT IN WRITING.

Maj. Alexander de Seversky, the exponent of victory thru air power, was asked why he put his thesis, with its caustic criticism of inertia and bungling in the air force, in book form instead of merely passing on his information privately to the government. He answered that under the democratic process the only way that leadership can be changed is thru public opinion, and that until now American leadership has been primarily naval in thought. He hoped, he said, that by appealing to intelligent laymen, who are often more able to appreciate a radically new idea than are those who have a professional stake in the old methods, he might be able to bring victory nearer.

Maj. de Seversky has properly appraised the value of public opinion as it is formed by a free press. He has also made proper allowance for the burocratic inertia and mental traditionalism that make criticism thru the written word so necessary. Admirals who know nothing but ship and turret design and gunnery would quickly wave De Seversky's argument for air power away if he imparted it to them privately. They would not be on record and consequently would not have to stand judgment before public opinion because they had closed their minds to new ideas. By writing his book De Seversky compels the burocracy to take a stand and justify it. We can hope that the adoption of modern methods of warfare will be the result.

Editorial of the Day

CANADA'S PLEBISCITE.

[New York Sun.]

The result of Canada's plebiscite was as had been expected. By an overwhelming majority the dominion has voted to release the government from any pledge, express or implied, that it would not draft Canadians for service overseas.

Whatever else may be the moral effect of this verdict, the plebiscite in itself teaches a lesson in political honesty that was sorely needed. There were those who favored conscription but who opposed a vote on the ground that the government was asking for power which it already possessed. That is undeniably true. But the government headed by Mackenzie King considered itself bound by prelection promises not to resort to conscription for service abroad; it therefore sought release. Such scrupulous behavior in these days is heart warming. There is a kind of old-fashioned honesty about it that certainly appeals to those of us south of the border who still cling, despite disappointment and disillusionment, to the equally old-fashioned notion that a gentleman's word should be as good as his bond.

The added personnel needed for inflation control means the influx of new thousands to crowded Washington. Maybe Grand Rapids ought to bring out something in a triple bed.—Detroit News.

"Frederick the Great, like our dear Fuehrer, had his reverses before the ultimate victory," says Goebbels, falling back to a previously prepared position.—Detroit News.

A LINE O' TYPE OR TWO

How to the Line, let the quips fall where they may. Reg. U. S. Pat. Office

MR. PEPYS ON WAR RATIONS.

9th May—Registered for my half a pound of sugar a week the other day, and am sure I can get along on it, for I am not much of a consumer of this commodity except in my coffee, which I do not like bitter. Moreover, if I feel the need of sweetening my disposition I can always eat cake, like the French peasants before the revolution, and this is why:

There is a bevy of young women in the room where I work for this newspaper, and they are always having birthdays or getting engaged, and on such occasions people are always sending them cakes. So they scamper about the office inviting co-workers to have slices of their cakes. I have always declined, saying I never nibble between meals, but in these stern war times, if I begin to feel the pinch I will turn into a cake-eater.

Have noticed when people talk about war restrictions they say, "Coffee will be next," or "Shoes will be next," or "Woolen socks will be next," but I refuse to get excited and have resolved to take all such matters in my stride, especially the shoes and socks. Anyway, nearly every family in the country, I believe, has enough old shoes in closets to form a five-year plan.

Saw a thing in the Chicago river I can't write about because of the censor, and am reading a book I can't write about because it is not "out" yet, and have heard several new stories I can't put into print for the same old reason. So my slogan for the week is, "Restrictions, restrictions everywhere, and very few cronies at the club, either."

JUST SUPPOSE!

The other day a queerish kind of
thought came home to me:
If mothers were not as they are,
wherever would we be?
If mothers didn't fuss and fret
each morning, noon, and night,
Whenever they know feet are wet
or tummies are not right,
And if they didn't scrub our necks
and look behind our ears,
And help us get the things we want
and know our hopes and fears.
If mothers didn't mind our clothes,
each button and each tear,
And make us hang our garments up
and comb our tousled hair—
Whatever would we grow to be?
Not much, I'm here to say!
So Mom, for all you've been, and done,
Our thanks on Mother's day!

Casual.

An Old Warrior Looks at Rostock.

When the smoke of burning Rostock rose toward heaven the duke of Wellington walked slowly toward a lonely bench where a white-haired, weather-beaten warrior was nervously puffing on a meerschaum pipe. The smoker was staring at the conflagration below when a hand touched his shoulder and a voice said:

"Sorry, old man! Sorry indeed!"

He quickly brushed his eyes with the sleeve of his faded army coat, forced his wrinkled face into an awkward smile and growled:

"Blast that pipe! Makes my eyes water!"

Then, with a straight look into the duke's face, he said:

"Sorry for Rostock? Would have destroyed it myself had it been on the side of Napoleon! Didn't I always hate dictators?"

"I know, I know!" said Wellington, seating himself beside his comrade in arms. Soon the two were fighting their wars over again. Their eyes sparkled with pride, for they had been together at Waterloo.

Two angels had been watching and listening, and one said to the other:

"I know nothing about their wars, but I know it wasn't his pipe that brought tears to Blücher's eyes. It was the smoke from a little house in Rostock, where he was born exactly 200 years ago!"

Grace Schnelle.

THE SWEET BRIGADE.

Half a pound, half a pound,
Half a pound weekly,
"Is that all we're gonna get?"
Murmured I, meekly,
"Retard the Sweet Brigade!"
Is what OPA said,
"That's all you're gonna get!"
Shouted they, bleakly.

"Retard the Sweet Brigade!"
Yes, we were sore dismayed,
But then of course we knew
No one had blundered.
Ours not to speak in haste,
Ours not to sponsor waste,
Yet, how will coffee taste
If that is all we get?
Well, we just wondered.

W. L. Hudson.

Wave the Flag for All the Ensigns.

"Ensign," as the name for the lowest junior officer rank, came into use in the U. S. navy shortly after the Civil war. Earlier, and at least until 1800, it had been used by the U. S. army for the corresponding lowest officer rank. It was apparently taken over from the British army. See "The Admirable Trumpeter," a biography of Gen. James Wilkinson:

"In 1792 . . . a young ensign, William Henry Harrison, later to be President of the United States, was assigned to this duty." Ken.

(Until 1871 an ensign was an officer in the British army who carried the ensign of a company or regiment.)

The History of a Parking Lot.

20-29 East Jackson boulevard: Occupied by Trinity church from 1865 to 1871; by the 1st Regiment armory from 1878 to 1899, and by the Illinois theater from 1899 to 1932. And after the autos stop running, maybe the deluge.

Clyde D. Foster.

How many Presidents have been generals at one time or another? More than you think: Washington, Jackson, William Henry Harrison, Taylor, Pierce, Johnson, Grant, Hayes, Garfield, Arthur, and Benjamin Harrison. John Menaugh.

The Pacific ocean appears to be no place for pacifists. CHARLES COLLINS.

How to Keep Well By Dr. Irving S. Cutter

To the limit of space, questions pertaining to the prevention of disease will be answered. Personal replies will be made under proper limitations, when return stamped envelope is inclosed. Dr. Cutter will not make diagnoses or prescribe for individual diseases.

[Copyright: 1942: By The Chicago Tribune.]

THE HOUSEHOLD MEDICINE CHEST.

THE family medicine chest is a noble institution. Every household is possessed of a few favorite remedies which have been found to be safe and effective. But it need not resemble an apothecary's shop.

No one should allow the collecting instinct to take the direction of accumulating drugs.

If, in the course of an illness, two or three prescriptions have been half used, empty the bottles and boxes and discard their contents when the emergency ceases to exist. Common sense dictates that we should not employ any chemical unless it is required. Furthermore, many preparations lose their strength in time.

But, whatever the array, everything should be in order. All too often, the compartment in the bathroom becomes a catchall for hardware, hot water bottles, and cosmetics. As a rule, one shelf will accommodate the essentials. Every article must be labeled accurately as accidents can happen when the wrong tablet is gulped. Poisons must be kept in some remote, inaccessible spot, known only to the head of the family. Oxalic acid, a deadly substance, may be mistaken for Epsom salts. They look much alike.

It goes without saying that no one should swallow a dose of anything without first inspecting the receptacle carefully, reading the label, and measuring out the proper quantity. This means that the light should be turned on and that the sufferer should be awake and alert to what he is doing.

If a stock laxative is called for, aromatic cascara or compound licorice powder will answer. Of course, neither should be used in the presence of abdominal distress. Appendicitis may be advancing.

As a painkiller, aspirin [acetylsalicylic acid] may be depended upon. But the taking of this compound should not become a habit, as drugs of this character, resorted to routinely over a long period of time, may become irritants. Bicarbonate tablets may be helpful in mild digestive distress, but baking soda from the kitchen will do just as well.

There is no quick stimulant better than aromatic spirits of ammonia, but this will deteriorate if not tightly stoppered. Even so, the supply should be renewed every two or three months. Before the doctor comes no harm will be done, and much help may be offered, by a teaspoonful in a third of a cup of water.

Spirits of camphor is an old fashioned standby and inhaling the fumes may be of benefit to certain cases of migraine [sick headache]. Repeated applications of this product to cold sores speeds healing. Rubbing alcohol or cologne will banish many a twinge or muscle ache. For cuts and scratches, soap and water is available. Thereafter the wound may be covered with clean, dry gauze held in place by adhesive. A roll of one and of two inch sterile bandage should be a part of the equipment as well as a spool of one-half inch adhesive tape.

Antiseptic ointments for slight abrasions and superficial burns may be needed and a jar of some well known formula may be included. In this connection, mild skin irritations will yield to a preparation of zinc oxide. In severe burns the physician should be summoned immediately.

A clinical thermometer completes the list.

BABY SKIN.

C. C. A. writes: My 8 month old daughter has a very dry skin. Her face is exceptionally rough. What should be done about it?

REPLY.

Few of the oil glands are fully developed at this age. In some instances, the application of a fatty ointment will be helpful. Cocoa butter or lanolin is suggested. On the other hand, the condition may be a mild form of eczema, caused by sensitivity.

SOLDIER OF FRANCE

VOICE OF THE PEOPLE

Writers should confine themselves to 200 or 300 words. Give full names and addresses. No manuscripts can be returned. Space for letters is obviously limited. Incoming mail far exceeds it. If a letter is not printed, attribute it to lack of room. Address letters to Voice of the People, THE TRIBUNE.

BONDS AND A SOLDIER'S BUDGET.

Davis-Monathan Field, Tucson, Ariz., May 2.—All officers and men at this base are informed in a circular that they will "now be able and expected to buy defense savings bonds in small monthly installments." I presume this announcement has been circulated among all service men.

Below you will also find a short statement showing exactly how my $21 a month is spent. I have approximately $1.75 a month left to spend foolishly or send home. This, of course, is assuming I subscribe to the plan as I am expected to do.

I am not complaining. Of course, every now and then we do gripe a bit. This is only human. However, I do not believe there is a man among us who would want to leave the service until we have seen this thing thru. There isn't a man in a uniform who hasn't sacrificed something for our country. Some of the boys have already made the supreme sacrifice. Others of us will do it gladly because we know that the United States and all that it stands for is well worth it.

But if Uncle Sam wants us to buy bonds, what in the world are the civilians doing to win this war? Aren't you folks behind us in this thing? We are going to win this war. When I say "we," does that include all of you back home? You may not be in uniform but you are in this fight as well as we are, whether you know it or not. We haven't lost faith in you. Have you lost faith in us? When Uncle Sam asks his $21 a month employés to buy defense bonds it indicates that some of you are asleep at the switch.

All that we ask is that you invest your money in defense bonds so that we can get this job over with and return home. Is this asking too much?

Here's what it costs me in monthly expenses out of my salary of $21: Insurance, $6.90; hair cut, 40 cents; cigarets, etc., $2; laundry, $3; toilet articles, 70 cents; movies, $1; candy, $1; camera, $2; miscellaneous expenses, $1; total, $18. The minimum expected bond purchase is $1.25. That leaves me exactly $1.75.

PVT. G. E.

THEY LIKE LILACS, TOO.

Chicago, May 7.—It is certainly a silent pleasure to sit and read about how the lilacs were received by the sick children. But did you ever try passing them out in No Man's Land—the slums near Racine avenue and Van Buren street—where every house at one time had a yard and every yard had a few bushes of lilacs? I am speaking of when Chicago was young [70 years or more back in my experience]. A friend and neighbor who likes the country was out somewhere the other day and brought back some lilacs and apple blossoms. Why, she was mowed down. Some of the neighbors had never seen an apple blossom before. None of us was an infant and some were grandmothers, so that is what it means to be city bred. I still have some of the blossoms in a milk bottle. M. H.

HAVING NIGHTMARES?

Chicago, May 6.—Is Welsh rarebit pronounced "rabbit" or "rarebit"?

N. J. C.

THANKS FOR THE LILACS.

Chicago, May 5.—This being Lilac day at the west side hospitals, our hospital is filled tonight with the fragrance of beautiful lilacs. Our patients have been looking forward to this day. They are very much delighted and are happy to have flowers at their bedsides. To some of them this is indeed a treat.

We appreciate the part THE TRIBUNE has played in this annual distribution of lilacs and assure you of our gratitude.

MAJOR H. WORTHINGTON, M. D.,
Superintendent, University of Illinois Research and Educational Hospitals.

Chicago, May 5.—We wish to express our sincere thanks and appreciation to your paper and the Dundee Garden club, Chicago Plant and Fruit guild; garden department, Beverly Hills Woman's club, and Mrs. Henry Schipp, Lake Forest, for the lovely and fragrant lilacs we received today. They were distributed to the many aged, sick and shut-in who live at our home and soon the building was permeated with their perfume. Flowers are always appreciated by the old folks and one of our "young ladies" was especially pleased that they arrived on her 95th birthday. Thank you all.

MARIE RIGSTAD,
Matron, Norwegian Lutheran Bethesda Home.

Chicago, May 6.—Once again the Santa Claus of lilacdom has visited Cook County hospital and the patients are enjoying the beauty of the sight and smell of the fragrant lilacs.

The doctors, nurses, and all the rest of the personnel are enjoying the flowers almost as much as the patients and I wish, in the name of all the patients, to extend our deep appreciation of your generosity and thoughtfulness.

MANUS MCCLOSKEY,
Warden.

Chicago, May 5.—I wish to thank you on behalf of the community and our patients at Loretto hospital for the very beautiful lilacs which we received thru your courtesy. We fully appreciate your kindness in cheering those who are forced to remain indoors thru their illness.

SISTER M. STEPHANIE, R. N.,
Superintendent.

THE OPTIMIST'S VIEW.

Clarksburg, W. Va., May 2.—The defeat of Japanese military forces and the utter devastation of Japan proper is imminent. The forces to accomplish this feat are at this moment in motion. It may well be that June will find Japan completely desolate. Christian China will be the big man of the east. The Japanese-American war will go down as the shortest major war in American history.

TAYLOR BOGGESS.

MIDWEST REPUBLICANISM.

Waupun, Wis., May 6.—"The Republican Citadel" is a grand editorial. Either men like Willkie and his brand of campaign oratory must be removed from the party or there is no Republican party. I'd rather vote for Norman Thomas or Joe Stalin. They, at least, reveal their objectives. Fight for a good party. We will need it to build again.

J. F. TEEPLE.

"ONLY TOO TRUE."

Evanston, Ill., May 6.—Let me express myself strongly in favor of your splendid editorials and most emphatically in regard to the one May 4, "A Tale of Too Little and Too Late." It is only too true that some persons would rather be victorious over THE TRIBUNE than over the enemies of our country. One does not have to look very far to find that attitude.

We take three copies of THE TRIBUNE daily; used to be four, but the fourth sent us a cable the other day. He had arrived in Australia. He's a lieutenant in the navy now.

We are appreciative of your effort on behalf of our country. M. W.

SQUARE PEG PROBLEM.

Chicago, May 6.—I can't seem to get placed in the line of work I'm experienced in, which is shell fuses. I'm registered at the government employment service, but they say they haven't any calls for that type of work.

I refuse to pay $10 to get a job, so I am thinking of taking another kind of work, such as saleslady or store clerk. Why can't we who are experienced in vital war work and are American citizens be placed in the line of work we are capable of doing? I give up. It seems a shame that I have to learn something else when I have had plenty of experience in something we need. A. A.

FROM NOTHING TO MINUS $40,000.

Chicago, May 6.—All I can say of the landlord in the "Calls Himself a Sucker" letter May 6 is that any one starting on nothing and ending with a $40,000 mortgage would be better suited having the state furnish him with a padded cell, straitjacket, and hot and cold running attendants instead of the government furnishing him and his family with a home and hot and cold running water.

B. O'N.

FRIEND OF THE PEOPLE

Letters to this department must be signed with names and addresses of writers.

NATURALIZATION.

Chicago, May 5.—[Legal Friend of the People.]—If a man naturalized during the war in 1918 and 1920 [1] went to Italy and married and had two daughters born there and stayed for about four years [2] are his wife and daughters citizens of the United States? If a man naturalized in 1910 went to Italy, married and came back to the United States, had two daughters here and in 1920 went back with his family and in 1942 another daughter was born in Italy and that daughter came to the United States with the family in 1935 [3] is that daughter a citizen? I. N.

1. If within five years after his naturalization, a naturalized citizen returns to his native country, or to any other foreign country, and takes permanent residence therein, it is held to be "prima facie" evidence of his lack of intention to become a permanent citizen of the United States at the time he applied for and obtained naturalization, and in the absence of countervailing evidence his certificate of citizenship may be canceled as having been fraudulently procured.

2 and 3. Take these questions up with the naturalization service in the new postoffice building. TRIBUNE LAW DEPARTMENT.

Test Your Horse Sense By Dr. George W. Crane.

Select the answers which you consider best. The last problem counts five points. Then look for the correct answers on page 26.

1. A "bachelor's button" should make one think of a
   Safety pin Zipper Brand of whisky Flower
2. In the movie industry, an academy award statuette is called
   Oscar Jeep Jill Grapefruit
3. A hungry husband was snooping in the kitchen for a bite to eat. He helped himself to the contents of the casserole. What did he take?
   Baked beans Vegetable soup Oyster stew Roast turkey
4. Which of these is the best fire extinguisher for an automobile blaze?
   Sand Water Carbon dioxide Compressed air
5. The length of a standard sixpenny nail is how many inches?
   2 4 6 8
6. Here is a problem in mental arithmetic. You must solve this without use of pencil and paper in order to get full credit of five points. Imagine these figures written across a blackboard and do your multiplying in your head. Here is the problem:
   "How many cubic feet of dirt can be excavated from a rectangular hole that is 75 feet wide 11 feet long and 2 feet deep.
   If you cannot visualize these figures long enough to do the computation work in your head, I shall give you two points credit for solving the problem with pencil and paper.

Score yourself as follows: 0-2, poor; 3-6, average; 7-8, superior; 9-10, very superior. [Note—The last question counts five points.]

[Reg. U. S. Pat. Off: Copyright: 1942: By The Chicago Tribune.]

ANOTHER KNOCKOUT

[Newark Evening News.]

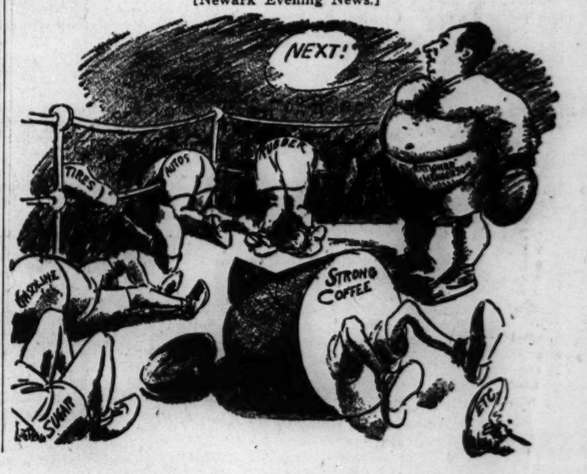

COMPLETE RADIO PROGRAMS AND HIGHLIGHTS FOR TODAY

CHICAGO FREQUENCIES.

W-G-N—720	WAIT—820	WJOB—1230
W59C—45.9	WLS—890	WSBC—1240
W51C—45.1	WENR—890	WCRW—1240
W67C—46.7	WAAF—950	WEDC—1240
WIND—560	WCFL—1000	WMRO—1280
WILL—580	WMBI—1110	WGES—1390
WMAQ—670	WJJD—1160	WHFC—1450
WBBM—780		WHIP—1520

MORNING

[Central war time.]

[M] indicates MBS, [N] NBC, [C] CBS, and [B] Blue network.

5:30—W-G-N—Farm hour; markets.
WBBM—Musical Clock program.
WLS—Smile-a-While.
WJJD—Breakfast Frolic.

6 —WCFL—Cheerful Little Earful.
WSBC—Italian Musical Clock.
WMAQ, WIND, WMBI—News.
WHIP—Farm news.
WJJD—Breakfast Frolic.

6:15—WMAQ—Agricultural news.
WMBI—Sunrise songs.
WBBM—News; Farm, Factory hr.
WLS—Morning devotions program.
WIND—The Yawn Patrol.
WAIT—Farm Frolics.

6:30—W-G-N—Good Morning program.
WMAQ—News reports.
WLS—Prairie Ramblers.
WJJD—Family Bible League.
WAAF—Farm Folks hour.
WHIP—Sunrise variety.

6:45—WMAQ—Morning Jubilee; news.
WLS—Ervin Lewis, news.

From California

[Maurice Seymour Photo.]

Maxine Gray is the featured songstress on the California Melodies program to be heard over W-G-N, W59C, and the Mutual network at a new hour beginning tonight—7:30 to 8 o'clock.

7 —WBBM—News of the World [C].
WMAQ—Norman Ross program.
WLS—Doc and Ridge Runners.
WIND—News; Polish-Amer. prog.
WHIP—Sacred Heart.
WAAF—The Breakfast Express.
WGES—Polish Early Birds.
WHFC—Cicero Bible Church.
WMBI—Morning worship hour.
WSBC—Melody Parade.
WJJD—Breakfast Frolic.
WJOB—Request program.

7:15—**W-G-N—Gorgeous Tunes.**
WBBM—John Harrington, news.
WLS—Red Foley and Saddle Pals.
WCFL—News; Morning Moods.

7:20—W-G-N—News reports.

7:25—**W-G-N—Health Parade.**

7:30—W-G-N—Good-By, Carbon.
WBBM—The Musical Clock.
WLS—Mac and Bob, blind duo.
WILL—Daily Illini news.
WCFL—Time to Shine program.
WSBC—Colorful Ukraine.
WJJD—Morning Serenade.
WHIP—Family altar service.
WAIT—Heaven and Home hour.

7:35—W-G-N—Good Morning program.

7:40—W-G-N—Brush and Smile.

7:45—W-G-N—Music with a Flavor.
WLS—Jolly Joe program.
WILL—Student Churches.
WJJD—Current news.

8 —**W-G-N—Your Morning News.**
WBBM, WMBI—News reports.
WMAQ—Your Neighbor program.
WCFL—Breakfast Club, var. [B].
WJJD—Morning Serenade.
WIND—News; Melody Moments.
WGES—Polish Early Birds.
WLS—Rangers; Marjorie Lynne.
WILL—Agricultural Principles.
WAIT—The Life Line.
WSBC—Bohemian Alarm Clock.
WJOB—Masterwork hour.

8:15—W-G-N—Good Morning program.
WBBM—Musical Clock.
WLS—Ervin Lewis, news.
WMBI—Hymns from the Chapel.

8:30—W51C—Military Patrol.
WBBM—News; Record Rhythm.
WMAQ—Norman Ross Time; news.
WIND—U. S. Employment.
WJJD—Current news.
WLS—Jennie, Joy, and Jeanne.
WMBI—Morning Melodies.
WAIT—Christianity in Action.
WGES—Lithuanian Housewives.

8:45—W-G-N—News reports.
W51C—South Sea Idyls.
WBBM—Bonnie and Bob.
WMAQ—Norman Ross and music.
WIND—Current news.
WLS—Breakfast Club [B].
WJJD—The Song Shop.
WHFC—Bohemian hour.

8:50—W-G-N—Good Morning program.

8:55—W-G-N—Sparker Upper.

9 —**W-G-N—Morning Melodies.**
W51C—Dixie Songsters.
WLS—Musical Millwheel [B].
WMAQ—Morning Moods.
WJJD—Employment Week.
WBBM—Sister Emmy.
WCFL—News reports.
WIND—Start the Day Right.
WAAF—News; Canary Serenade.
WHIP—Voice of Life.
WILL—Jr. Academy of Science.
WAIT—Bible Study hour.

9:15—W51C—Matinata.
WBBM—U. S. Marine band [C].
WLS—Of Interest to Women.
WCFL—Fr. Dussman, Shut-Ins.
WJJD—Sweet music.

9:30—W-G-N—June Baker, homemaker.
WMAQ—String ensemble [N].
WLS—Breakfast Club variety [B].
WCFL—NYA program.
WBBM—Profiles and Previews.
WGES—George Jaworowski.
WEDC—Italian musical.
WAIT—Treasury Star Parade.
WIND—Paradise Isle.
WILL—Markets; salon music.
WMBI—'Teen-Age Bible Study.

9:45—W-G-N—Nutrition series [M].
W51C—Vocal Tidings.
WMAQ—Interior Decorating [N].
WLS—Government reports; news.

Listeners' Choice

Variety and Comedy

11:00 a. m.—**W-G-N**—Uncle Harry's and Aunt Agnes' Saturday Jamboree.

7:30 p. m.—WMAQ—Truth or Consequences, with Ralph Edwards.

7:30 p. m.—WBBM—Hobby Lobby, with Billy Gilbert, who collects sneezes, and Marvin B. Shannon, blind golfer.

8:00 p. m.—WLS—National Barn Dance, with Joe Kelly, M. C. Guests: Margaret and Dorothy Boscawen, trumpeters.

Drama

10:00 a. m.—WMAQ—Lincoln Highway, with Glenda Farrell.

11:00 a. m.—WBBM—Theater of Today, with Pvt. Burgess Meredith.

11:30 a. m.—WBBM—Stars Over Hollywood; Billie Burke in the "Dilly Family."

5:30 p. m.—WENR—Gang Busters, crime dramatization.

7:00 p. m.—WMAQ—"Abie's Irish Rose," with Betty Winkler.

7:15 p. m.—**W-G-N**—Short Stories; "A Strange Fantasy."

9:30 p. m.—WMAQ—Ellery Queen; "Adventures of the Missing Child," with Bea Wain and Lawrence Spivak as guests.

Music

10:00 a. m.—**W-G-N**—American Opera Festival presents Gershwin's "Porgy and Bess," with Todd Duncan, Anne Brown, and Alfred Wallenstein's music.

Noon—WAAF—Symphonic hour presents Schubert's "Marche Militaire" Saint-Saens "Danse Macabre," and Ravel's "Bolero."

7:30 p. m.—**W-G-N** and **W59C**—California Melodies, with Maxine Gray, songstress, and Dave Rose's orchestra.

8:00 p. m.—**W-G-N** and **W59C**—America Loves a Melody, with Marion Claire, soprano; Thomas L. Thomas, baritone, and the W-G-N Symphony orchestra and chorus, directed by Henry Weber. Col. Robert R. McCormick, editor and publisher of THE CHICAGO TRIBUNE, speaks.

8:00 p. m.—WBBM—Hit Parade, with Barry Wood, Joan Edwards, and Mark Warnow's music.

8:00 p. m.—WCFL—Summer Symphony concert, conducted by Izler Solomon. Music includes Mozart's Symphony No. 35, Weiner's "Serenade in F Minor," and Strauss' "Voices of Spring" waltz.

10:05 p. m.—WIND—Symphonic hour; Debussy's "Engulfed Cathedral."

10:30 p. m.—WCFL—Music Lovers' program; Ravel's "Pavanne."

Special Events

9:30 a. m.—**W-G-N**—June Baker presents week-end menus.

9:45 a. m.—**W-G-N**—Red Cross Nutrition series; Alida Drake explains the value of foods and vitamins and helps to make the public food conscious.

11:45 a. m.—**W-G-N**—Messages from American soldiers in Australia.

11:45 a. m.—WJJD—Celebrity Reporter; Ruth Shaheen interviews Gov. Dwight Green and Col. C. N. Sawyer of the army signal corps.

Noon—**W-G-N**—Rear Adm. Edward A. Evers to be interviewed on naval strategy in relation to Coral sea battle.

1:05 p. m.—WBBM—Of Men and Books; John T. Frederick interviews Maureen Daly, young Chicago writer, and Franz Werfel.

1:55 p. m.—**W-G-N**—Baseball: Cubs vs. Pirates. Also WJJD and WCFL.

2:00 p. m.—WBBM—Thomas E. Dewey addresses the Republican Women of Greater New York.

2:15 p. m.—WMAQ—Air Youth for Victory. Speaker: Jack Lamby.

3:00 p. m.—WENR—President Manuel Prado of Peru addresses the governing board of Pan-American union; introduced by Secretary of State Hull.

3:45 p. m.—WMAQ—Preakness Stakes, with Clem McCarthy.

6:00 p. m.—**W-G-N, W59C,** WBBM, WMAQ, WENR, WCFL, WIND—This Is War! "Yours Received and Contents Noted," play, with Raymond Massey.

9:15 p. m.—WMAQ—Labor for Victory; Bill Caves, boatswain of a torpedoed tanker, and Joseph Curran, president of National Maritime union.

9:45 p. m.—**W-G-N**—Reading of THE CHICAGO SUNDAY TRIBUNE.

WCFL—Dance orchestra.
WMBI—Defense program.
WIND—Today's Favorite.
WJJD—Dance Carnival.
WAIT—Fresh food facts.

10 —**W-G-N—Am. Operetta Festival.**
W51C—Popular Refrains.
WBBM—News; String trio.
WMAQ—Lincoln Highway [N].
WJJD, WCFL, WIND—News.
WLS—Musical feature.
WAAF—The Orchestra Pit.
WHIP—Lithuanian variety.
WGES—Italian Community hour.
WILL—Genetic Psychology.
WJOB—20th Century Serenade.

10:15—WCFL—Knothole Gang.
WIND—Melody Moments.
WBBM—Pass in Review.
WJJD—Len Cleary, organist.
WAAF—Tempo de Swing.
WLS—Editor's Haymow.

10:30—W51C—Gilbert and Sullivan.
WMAQ—America the Free [N].
WLS—The Chore Boys.
WJJD—Frances Allen.
WIND—Morning Pickup.
WMBI—KYB Club program.
WBBM—Let's Pretend [C].
WAAF—The Mythical Ballroom.
WCFL—Time for Rhythm.
WSBC—Uncle Sam Speaks.
WAIT—Curtain Calls.

10:45—W51C—Morning Dance Tempos.
WLS—Poultry Service Time.
WCFL—Spotlight program.

11 —**W-G-N—Uncle Harry's Jamboree.**
W51C—Favorite classics.
WBBM—Theater of Today [C].
WMAQ—High School Studio party.
WLS—Martha and Helen.
WAIT—Animals in the News.
WIND—News; music; speaking.
WJJD—Listen, Ladies.
WCRW—Good Nabor program.
WCFL—News reports.
WILL—NYA Concert orchestra.
WGES—Polish reporter.
WHIP—Board of Education.

11:15—W51C—South American Melodies.
WCFL—Preakness race preview.
WIND—Morning musical.
WJJD—Bing Crosby, songs.

11:30—**W-G-N—John Holbrook, news.**
W51C—Romantic Cycle.
WBBM—Stars Over Hollyw'd [C].
WMAQ—Farm-Home hour [B].
WCFL—Ilka Chase ensemble [N].
WLS—Market reports.
WJJD—Debaters' forum.
WIND—Len Cleary, organist.
WGES—Sunshine hour.
WMBI—Your Church School.
WAIT—Swap Shop.
WJOB—Lucky Lady.

11:45—**W-G-N—AEF Messages.**
W51C—Russian Balalaika.
WLS—Farm news and markets.
WJJD—Celebrity reporter.
WIND—AAA program.
WILL—News of Illinois.
WAAF—Saturday Serenade.
WHIP—Charles Fogarty, tenor.

AFTERNOON

12 —**W-G-N—Adm. Evers interview.**
W51C—Luncheon Serenade.
WLS—Our City Cousins.
WJJD—News; also WCFL, WIND.
WMAQ—Whatcha Know, Joe? [N].
WBBM—Country Journal [C].
WAAF—The Symphonic hour.
WILL—Market reports.
WGES—Polish Dinnerbell.
WCRW—Air Cadets program.
WHIP—Southtown Church.

12:15—**W-G-N—U. S. Coast Guard prog.**
WLS—Variety music.
WJJD—Symphony in Swing.
WCFL—Headlines and Highlights.
WIND—Front Row Center.
WHFC—U. S. Marines.

12:30—**W-G-N—News reports.**
WMAQ—Norman Barry, news.
WLS—Julian Bentley, news.
WCFL—All Out for Victory [N].
WILL—Illinois Farm hour.
WJJD—Saturday Serenade.
WBBM—Young America Answers.
WMBI—Frontier Fighters.

12:35—**W-G-N—Jane Anderson, pianist.**

12:45—**W-G-N—Don Norman's Date [M].**
WLS—Lloyd Burlington; markets.
WMAQ—Pied Piper Tunes.
WIND—Tempting Tempos.
WCFL—OEM news, Kingston.
WAAF—Markets; Life in Khaki.
WHFC—Rocking Chair.
WAIT—Scores, races, music.
WIND—News reports.

2:05—W59C—Remember When?

2:15—**W59C—Jane Anderson, pianist.**
W51C—Concert Vocals.
WIND—Sports Edition to 3.
WMAQ—Air Youth for Victory.
WBBM—Caesar Petrillo's orch.

2:30—**W59C—Dance Matinée.**
W51C—Ivory Skirmishes.
WMBI—Lest We Forget.
WLS—For America We Sing.
WMAQ—Campus Capers [N].
WBBM—Bond Wagon, E. Duchin.
WAAF—News reports.
WHIP—Civitan Players.

2:45—W51C—Latin Moods.
WLS—Julian Bentley, news.
WGES—As You Recall.

3 —**W59C—News bulletins.**
W51C—Sinfonietta.
W67C—Three o'Clock Matinée.
WENR—Pr. Prado from Peru [B].
WBBM—Matinée at Meadowbrook.
WMAQ—Down Mexico Way [N].
WAAF—Matinée Theater.
WILL—Inside the Books.
WGES—Tuberculosis Institute.
WAIT—Scores, races, music.
WHFC—Stamp Chats.
WIND—News reports.

3:05—W59C—Popular Melodies.

3:15—W51C—Medley Time.
W67C—Singing Strings.
WENR—Club Matinée; news [B].
WILL—Saturday Serenade.
WHFC—Music Appreciation Time.
WGES—Treasury Star Parade.
WIND—Sports Edition to 4.

3:30—**W59C—Victor Lawrence's quintet.**
W51C—Waltz Matinée.
W67C—Songsters.
WGES—Go Forward with Chicago.
WMAQ—Your Number, Please[N].
WEDC—Mexican Broadcast.

3:45—**W59C—Pop concert.**
W51C—Symphonic band.
W67C—Dance band.
WMAQ—Preakness race [N].

4 —**W-G-N—Swing It program.**
W59C—Glenn Miller's orch. [M].
W51C—In the Drawing Room.
W67C—Masterworks program.
WBBM—Midwest Mobilizes.
WENR—USO program.
WIND—News reports.
WMBI—Music Appreciation.
WJJD—Scoreboard.
WCFL—Tenth Inning.
WGES—Croatian-American hour.
WAAF—Meet Your Navy.
WHIP—Chicago at Work.

4:15—**W-G-N—Careers in Aircraft.**
WCFL—Let's Dance.
WHFC—Delinquency Prevention.
WILL—U. S. Army program.
WENR—Charlie Spivak's or. [B].
WMAQ—OEM program.
WIND—Sports Edition to 5.
WJJD—Show Time.
WEDC—Treasury Star Parade.

4:30—**W-G-N—Glenn Miller's orch. [M].**
W51C—Choral Echoes.
WMAQ—Ricardo Time [N].
WEDC—Pan-American hour.
WAAF—News; Treasury Chest.
WBBM—Budapest String quartet.
WENR—Lionel Hampton's or. [B].
WAIT—Scores, races, music.

4:45—W51C—On the Dance Floor.
WBBM—Story of Constant Worth.
WMAQ—Alex Dreier, news [N].
WJJD—Musical program.
WMBI—The Story Behind.

5 —**W-G-N—Anchors Aweigh [M].**
W59C—Anchors Aweigh [M].
W51C—Twilight concert.
W67C—Les Griffith, news.
WENR—News; also WCFL, WIND.
WMAQ—Golden Melodies; news.
WILL—Music of the Masters.
WBBM—Russ Brown, songs.
WHIP—College Session.

5:05—WENR—Musical Interlude.

5:15—W51C—America Marches On.
W67C—Organ Echoes.
WBBM—Vincent Bragole's orch.
WCFL—Friendship Bridge.
WIND—Sports Edition.
WCRW—V for Victory.
WMBI—Girls' Glee Club.
WJJD—Parade of Stars.

5:30—**W-G-N—Bob Elson, sports.**
W59C—Music Room.
W51C—Musical Pickup.
W67C—Dance varieties.
WENR—Gang Busters, drama.
WMAQ—Religion in the News[N].
WCFL—Singin' Sam.
WIND—Off the Record.
WHFC—Bing Crosby, songs.
WJJD—Down Argentine Way.
WBBM—Todd Hunter, news.

5:45—**W-G-N—Evening Serenade.**
W59C—Cocktail hour.
WBBM—The World Today, news.
WMAQ—Norman Barry, news.
WCFL—Real Estate hour.
WIND—Bill Anson Motorcade.
WAAF—News reports.
WJJD—On Parade.

5:55—W-G-N—News reports.

EVENING

6 —**W-G-N—This Is War [M].**
W59C—This Is War [M].
W51C—Dinner music.
W67C—Neighbors to the South.
WBBM—This Is War [C].
WMAQ—This Is War [N].
WENR—This Is War [B].
WIND—This Is War [C].
WCFL—This Is War [N].
WGES—White Eagle.
WJJD—Coast Guard Interview.
WILL—U. S. Marines.

6:15—WAAF—Mythical Ballroom.
WMBI—No. 9 Elm Street.
WJJD—Bob and Bonnie Atcher.

6:30—**W-G-N—Clifton Utley, news.**
W59C—Harry Sukman, orchestra.
W67C—Six-Thirty Serenade.
WBBM—Today's War and You.
WMAQ—Musical Entrée.
WCFL—News reports.
WIND—Music for Moderns.
WAIT—Win, Place, and Show.
WLS—Julian Bentley, news.
WILL—Dinner music; news.
WMBI—Songalogue.

6:45—**W-G-N—The Inside of Sports [M].**
WMAQ—H. V. Kaltenborn [N].
WIND—Top Tunes.
WHFC—Grant Butler, sports.
WCFL—Mission Melodies.
WLS—Howard Peterson, organ.
WBBM—The Hank Keene Show.
WJJD—Meet Your Navy.

7 —**W-G-N—Ralph Ginsburgh's orch.**
W59C—News bulletins.
W51C—Composer's hour.
W67C—Novelettes.
WBBM—Lombardo's orch. [C].
WMAQ—Abie's Irish Rose [N].
WLS—The Lone Ranger.
WIND, WCFL, WAIT—News.
WHFC—Lithuanian hour.
WEDC—Greek program.

7:05—**W59C—Jimmy Joy's orchestra.**

7:15—**W-G-N—Short Stories.**
W67C—Vocal varieties.
WIND—Waltz Time.
WJJD—News, also WHIP.
WCFL—Labor news flashes.
WMBI—Sketch in Dialog.

News Broadcasts

MORNING.

7:00—WBBM	8:15—WLS	9:55—WLS
7:00—WIND	8:30—WBBM	9:55—WAAF
7:15—WBBM	8:30—WJJD	10:00—WBBM
7:15—WCFL	8:40—WMAQ	10:00—WCFL
7:20—W-G-N	8:45—W-G-N	10:00—WIND
7:45—WIND	8:45—WIND	10:00—WJJD
8:00—W-G-N	9:00—WCFL	11:00—WCFL
8:00—WBBM	9:00—WIND	11:30—W-G-N
	9:00—WAAF	

AFTERNOON.

12:00—WCFL	1:30—WJJD	4:30—WAAF
12:00—WIND	1:30—WIND	4:45—WMAQ
12:30—W-G-N	2:00—W59C	5:00—WENR
12:30—WLS	2:00—WIND	5:00—WBBM
12:45—WMAQ	2:30—WAAF	5:00—WCFL
1:00—WBBM	3:00—W59C	5:25—WMAQ
1:00—WAAF	3:00—WIND	5:30—WBBM
1:00—WCFL	3:55—WENR	5:45—WBBM
1:00—WIND	4:00—WIND	5:45—WMAQ
1:25—W-G-N		5:45—WAAF

EVENING.

6:30—W-G-N	8:45—WIND	11:00—W-G-N
6:30—WLS	9:00—W59C	11:00—WMAQ
6:30—WCFL	9:00—WIND	11:00—WIND
6:30—WBBM	9:30—W-G-N	11:30—W-G-N
6:45—WMAQ	9:45—W-G-N	11:55—WMAQ
7:00—W59C	9:45—WIND	12:00—W-G-N
7:00—WCFL	9:45—WLS	12:00—WBBM
7:00—WIND	10:00—WBBM	12:30—W-G-N
7:15—WJJD	10:00—WMAQ	1:00—W-G-N
7:30—WIND	10:00—WCFL	1:00—WIND
7:55—WBBM	10:30—W-G-N	2:00—W-G-N
	10:30—WBBM	

On Comedy Quiz

Ralph Edwards conducts the comedy quiz show, Truth or Consequences, over WMAQ and NBC at 7:30 p. m. Saturdays.

ON SHORT WAVES

LONDON.

The following short wave programs from London may be heard over GSC, 9.58 meg., 31.32 m., GSD, 11.75 meg., 25.53 m.:

4:15 p. m.—London Calling.
5:00 p. m.—Marching On.
5:30 p. m.—War Review.
6:00 p. m.—Calling the West Indies.
6:30 p. m.—Canada Calls from London.
7:30 p. m.—Britain Speaks.
7:45 p. m.—Scottish Clans.
8:15 p. m.—Visit to American Eagle.
8:45 p. m.—Voice of the Nazi.
9:00 p. m.—Variety Show.
10:30 p. m.—Radio Newsreel.

MOSCOW.

5:15 p. m.—Broadcast in English. RKE, 11.8 meg., 25.2 m.
8:15 p. m.—News in English RKE, 11.8 meg., 25.2 m.

SYDNEY.

11:25 p. m.—American Soldiers Call Home. VLQ2, 11.87 meg., 25.2 m.

MELBOURNE.

11:25 p. m.—American Soldiers Call Home. VLG7, 15.23 meg., 19.7 m.

7:30—W-G-N and W59C—California Melodies [M].
W51C—Concert classics.
W67C—Dance band.
WIND—Capt. Michael Fielding.
WBBM—Hobby Lobby [C].
WJJD—Suppertime Frolic to 9:30.
WMBI—Chr. Industrial League.
WLS—Barn Dance Party.
WMAQ—Truth or Conseq'nces[N].
WCFL—Swop Night [B].
WAIT—Take It Easy.

7:45—W67C—News, also WAAF.
WIND—Musical Follies.

7:55—WBBM—John C. Daly, news [C].

8 —**W-G-N and W59C—America Loves a Melody [M].**
W51C—Dance Cavalcade.
W67C—Masterworks.
WBBM—Your Hit Parade [C].
WCFL—Summer Symphony [B].
WLS—National Barn Dance [N].
WMAQ—Promenade concert.
WIND—News; Melody Moments.
WJOB—Light Concert Favorites.
WAIT—Front Page Drama.

8:15—WIND—Hans Muenzer's ensemble.

8:30—WIND—Crosby Corners.

8:45—WBBM—Saturday Night ser. [C].
WCFL—Varieties, music.
WIND—Dr. Gerhard Schachter.

9 —**W-G-N—Lawrence Welk's orch.**
W59C—News bulletins.
W51C—Revelry Rhythms.
WMAQ—Bill Stern's sports [N].
WIND—War summary.
WLS—Barnyard Jamboree.
WCFL—Bob Ripley program [B].
WGES—Italian hour.
WJOB—Saturday Bandstand.

9:05—**W59C—Frankie Masters' orch.**

9:15—**W-G-N—H. Sanders and G. Savage.**
W59C—America Preferred.
WIND—Emil Flindt's orchestra.
WBBM—Public Affairs [C].
WMAQ—Labor for Victory [N].

9:30—**W-G-N—Raym. Gram Swing [M].**
WMAQ—Ellery Queen, det. series.
WLS—Army Canteen program.
WCFL—What's Cookin'?
WIND—Nine-Thirty Edition.
WBBM—Herbie Holmes' orch.

9:45—**W-G-N—Chicago Sunday Tribune.**
W59C—Evening concert.
WIND—News of the World [C].
WLS—Julian Bentley, news.
WBBM—Frazier Hunt, news [C].

Over Hollywood

Billie Burke, movie actress, stars in the "Dilly Family" drama presented on Stars Over Hollywood over WBBM-CBS at 11:30 a. m. today.

10 —**W-G-N—Orrin Tucker's orchestra.**
W51C—Popular dance.
WGES—Irish hour.
WEDC—Polish musical.
WCFL, WBBM, WMAQ—News.
WIND—News; Symphonic hour.
WLS—National Barn Dance.

10:15—**W-G-N—Chgo. at Night, C. Victor.**
WMAQ—Nelson Olmsted [N].
WBBM—Pat Flanagan, sports.

10:30—**W-G-N—Jack Brickhouse, news.**
WBBM—Todd Hunter, news.
WMAQ—River Boat Revels [N].
WCFL—Music Lovers' program.

10:45—**W-G-N—Jimmy Evans.**
WBBM—Moods and Music.

11 —**W-G-N—News reports.**
W51C—Dance Time.
WIND, WMAQ, WBBM—News.
WGES—Rhythm Till Midnight.
WLS—National Barn Dance.

11:05—**W-G-N—Chuck Foster's orch. [M].**
WIND—Emil Flindt's orchestra.
WMAQ—Best of the Week [N].
WBBM—Will Bradley's orch. [C].

11:30—**W-G-N—BBC news [M].**
WCFL—Old Style Tavern.
WBBM—Neil Bondshu's orch. [C].
WIND—Nite Watch.
WMAQ—Teddy Powell's orch.[N].

11:35—**W-G-N—Hal McIntyre's orch. [M].**

11:45—WSBC—Jungle Jim, serial.
WMAQ—Janette, sons; news [N].

12 —**W-G-N—News reports.**
W51C—Midnight dance.
WENR—Will Osborne's orch.
WMAQ—John Kirby's orchestra.
WIND—News; Nite Watch.
WEDC—Midnight Flyers to 6.
WHFC—Midnight Jamboree.
WBBM—News; Barron Elliott.

12:02—**W-G-N—Ted Weems' orchestra.**

12:15—**W-G-N—Lawrence Welk's orch.**
WENR—Let's Have Anoth'r Dance.

12:30—**W-G-N—News reports.**
WENR—Bob Chester's or.; news.
WMAQ—Let's Dance.

12:32—**W-G-N—Eddy Duchin's orchestra.**

1:00—**W-G-N—News reports.**
WIND—News; also at 2, 3, 4, 5.
WMAQ—Music Hall.

1:02—**W-G-N—Jimmy Joy's orchestra.**

1:30—**W-G-N—Ted Weems' orchestra.**

2:00—**W-G-N—Late news roundup.**

CHURCHILL TALK TOMORROW TO BE HEARD ON W-G-N

British Prime Minister to Speak at 2 P. M.

BY LARRY WOLTERS.

Winston Churchill will be heard in a radio address over W-G-N and the major networks to be rebroadcast by short wave from Great Britain at 2 p. m., Chicago time, tomorrow.

Maj. Lord Lovat, leader of the Boulogne Commando raid on April 22 and chief of the Clan Fraser, will be heard during a BBC short wave program celebrating the exploits of the famous Scottish clan at 7:45 tonight. Lord Lovat will touch on details of the Commando raid and recall some of the earlier adventures in the Fraser clan's history. The broadcast will be transmitted over GSC—9:58 meg.; GSD—11:75, and GSL—6.11.

Carolyn Rose Emerson, daughter of Joe Emerson, leading soloist of the Hymns of All Churches program, aired over NBC, is to become the bride of Dr. John Champneys Taylor of Jacksonville, Fla., in Chicago next Friday. Carolyn Emerson is a member of the Hymns of All Churches chorus. Dr. Taylor, now a fellow at the Mayo Foundation in Rochester, Minn., will soon be commissioned in the navy. They met on the campus of the University of Florida.

The First Nighter series will close at the end of this month. That Brewster Boy serial, which is now heard at 6:30 p. m. Wednesdays over CBS, will move into the 8:30 p. m. Friday First Nighter spot on June 5.

Eddie Cantor, who moved his show to Hollywood last week, has been reengaged by his sponsor for next year.

Fred Allen has decided against making another movie this summer and will take a 13 week vacation—mostly in the Maine woods.

MacArthur Button Sales Reach Total of 750,538

The combined total of MacArthur buttons sold by THE CHICAGO TRIBUNE and the New York Daily News reached 750,538 yesterday.

Comedian Weds

[Associated Press Wirephoto.]

Charles Ruggles and his bride, the former Marian La Barba, smiling happily after their marriage in Las Vegas, Nev., Thursday night.

Las Vegas, Nev., May 8 (AP).—Movie Comedian Charles Ruggles and Marian La Barba, divorced wife of Fidel La Barba, former flyweight boxing champion, were on their honeymoon today following their marriage last night. Ruggles' first wife died after a long illness. The former Mrs. La Barba once was the wife of Newspaper Cartoonist Billy De Beck. She has had parts in several motion pictures.

RADIO UNIONISTS WIN FIRST ROUND OVER MUSICIANS

A change in recording workers at radio station WAIT took place yesterday when five members of local 1220 of the Radio Technicians' union supplanted four members of the Chicago Musicians' union. The action presages a jurisdictional fight between the technicians' group and the musicians' union, headed nationally and locally by James C. Petrillo.

The technicians, who are affiliated with the International Brotherhood of Electrical workers, admitted that they expect to hear soon—and hotly—from Petrillo, but hastened to add that their action was merely a test case which they hoped the American Federation of Labor's executive board would eventually settle.

Spokesmen for the technicians said they do the radio recording work in all cities, except Chicago and St. Louis, Mo., where the musicians do the labor. The musicians' pay scale runs as high as $90 for a 25 hour work week; the technicians' scale is less. The work consists largely of putting on and taking off radio records.

CUBA SEIZES MEAT PROFITEERS.

HAVANA, Cuba, May 8.—Six butchers were arrested today on charges of selling meat at exhorbitant prices as a deadlock between the government and cattle raisers over fixing of prices continued.

'AMERICA LOVES MELODY' ON NEW HOUR TONIGHT

Thomas L. Thomas to Be Male Soloist.

America Loves a Melody, W-G-N's program of familiar and favorite music, will be broadcast at a new hour—from 8 to 9 p. m.—beginning tonight. The program will be aired as heretofore over W59C and the Mutual Broadcasting system as well as over W-G-N.

Col. Robert R. McCormick, editor and publisher of THE CHICAGO TRIBUNE, will speak during the broadcast.

Two Song Dramatizations.

Marion Claire and Thomas L. Thomas, Metropolitan opera baritone, will be the soloists. Henry Weber will direct the W-G-N orchestra and chorus. Two song dramatizations will highlight the broadcast. Stories behind favorite songs as submitted by listeners will be depicted in these presentations. Two $25 cash awards are made each week for the best letters telling the story of the songs.

The song spots this week will be "Alice Blue Gown" and "My Hero" from the "Chocolate Soldier." Miss Claire will sing the melodies. She also will sing Schubert's "Ave Maria" in response to a request of the Marion Claire club of Gary. Members of the club, headed by Mrs. Mary Galumbus, chairman, will be studio guests.

Thomas to Sing Two Solos.

Mr. Thomas will sing "Siboney" and "You and the Night and the Music." Other features will be a medley from "The Vagabond King," "The Parade of the Wooden Soldiers," "America Marches On," and a medley from "Show Boat."

Sedition Grand Jury Hears Secretary of Irish Group

Andrew Feeney, corresponding secretary of the Irish-American National alliance, appeared yesterday before the federal grand jury which is probing alleged sedition in the Chicago area. He was the only witness in yesterday's session, the jury adjourning at noon. It will reconvene next Tuesday when J. Albert Woll, United States attorney, is expected to return from Washington, where he has been conferring with Attorney General Francis Biddle.

FOR TODAY SATURDAY

For Today! Saturday, May 9th, Until 9:00 P. M. At All 75 Kent Stores in Chicago, Evanston, Oak Park, Berwyn, Forest Park, Cicero and Montclare. See Addresses Below or Chicago Red Tel. Book, Page 198, for all Neighborhood Addresses.

OPEN UNTIL 9 P. M.

CLEANING

FREE STORAGE! ANY GARMENT

Rugs, Drapes, Ties, Hats, Comforters, & Everything Brought In for Cleaning Now. ALSO FUR COATS

NO EXCEPTIONS!

Every Garment Cleaned and Pressed, 4 for $1 Ladies' or men's 2 or 3 piece dresses or suits — pleated, velvet or fancy. Also includes suits, overcoats, light, heavy or fur-trimmed — any material.

ANY GARMENT ! ! CLEANED & PRESSED

4 for $1.00

8 for $2.00

Cash and Carry Plus Ins., Fire and Theft

DRAPES, RUGS, BEDSPREADS, FUR COATS, MEN'S TIES and HATS cleaned at lowest prices.

BE SURE YOU ARE IN A KENT STORE

KENT CLEANERS

LOOP STORE 39 So. State St. COR. MONROE—ROOM 1208

PLANT STORE 1021 So. Crawford COR. FILLMORE

All Stores Open 7:30 to 9 P. M.—Loop Until 5:30 P. M.

SUBURBAN STORES

EVANSTON • 814 Church St., opp. Marshall Field's
N. BERWYN • 6204 W. Cermak, near Lombard
OAK PARK • 105 N. Marion, near Lake
S. BERWYN • 6743 Stanley, cor. Oak Park Ave.
FOREST PARK • 7329 W. Madison, cor. Circle
CICERO • 5651 W. Cermak, cor. 57th Ave.
MONTCLARE • 7134 W. Grand Ave., near Nova

LOOK!

ALL 75 ADDRESSES PAGE 198 RED PHONE BOOK

OUR SECRET AMBITION

Reprinted from The Tribune's collection of Gaar Williams cartoons

NOW AVAILABLE! Four portfolios of Gaar Williams' "Among the Folks in History" cartoons! Each portfolio contains 25 different cartoons printed on good quality paper suitable for framing. Foreword by John T. McCutcheon. No duplicates in any portfolio. On sale at Tribune Public Service Offices, 1 S. Dearborn street, and Tribune Tower, 435 N. Michigan avenue. Price each series, 25 cents; by postpaid mail, 32 cents each.

BEGIN CAMPAIGN TO GET TRACTION O.K. FROM VOTERS

Referendum to Settle Unification Deal.

BY LAURENCE BURD.

City officials at an informal meeting of the membership of the council yesterday opened a drive to have the traction unification ordinance approved by the people at the referendum to be held June 1 in conjunction with the Supreme court election. The meeting was called by Ald. James R. Quinn [50th], chairman of the council transportation committee, to post the aldermen on the provisions of the 95 page ordinance so they can "sell" it to their constituents.

Ald. Quinn said referendum approval of the ordinance, which was passed by the council last June 19, will pave the way for a 102 million dollar transit modernization program that the traction lines have agreed to undertake.

"The ordinance has been approved by every agency that has studied it," Quinn asserted. "This includes the city council, federal District court, federal works agency, and labor unions of the transit companies. The Union League club has gone on record for its adoption, and the Chicago Association of Commerce plans similar action at a meeting Tuesday."

Gives City Home Rule.

The ordinance grants a franchise to a prospective united company which will operate the surface and elevated lines and the 65 million dollar city owned subways. The ordinance also gives the new company the right to acquire the Chicago Motor Coach company by purchase.

Philip Harrington, commissioner of subways and superhighways, stressed the fact that the ordinance gives Chicago "home rule" over its transportation system thru the establishment of a three man local transit commission to be named by the mayor with the approval of the city council.

The local commission would assume the jurisdiction now held by the Illinois Commerce commission over Chicago's traction lines, including the determination of rates of fare, ordering of extensions, and setting of service standards, Harrington said.

Harrington explained that the franchise is a so-called terminable permit which runs indefinitely unless the city purchases the company's properties or the company fails to live up to the franchise provisions. This type of permit will help assure continuous improvements for the car riders because the company will not be faced with uncertainty as to its future rights in the streets, he said.

Plan New Cars, Buses.

The city purchase provision in the new ordinance permits the city to buy the traction system at any time at a price to be determined by a board of three appraisers.

The 102 million dollar improvement program contemplates the purchase within eight years by the company of 950 new street cars, 1,000 all-metal subway-elevated cars, 925 buses, and 1,850 additional units, either street cars or buses. The program is contingent on the company's ability to raise the money. Harrington said the lines have 30 million dollars at present and predicted the remainder necessary can be secured by borrowing, and use of future renewal funds.

Ald. William A. Rowan [10th] inquired whether the city can force the motor coach company to sell its system to the new company, thus giving Chicago complete unification of local lines. William H. Sexton, city traction counsel, said that inasmuch as the coach company has no city franchise, the council has a strong club.

Securities holders of the surface and elevated lines are currently voting on a merger plan to set up the unified company which would operate under the ordinance. The outcome of the vote will be reported to Federal Judge Michael L. Igoe May 25. Harrington said he had been informed virtually no opposition to the merger has been expressed by the securities owners.

LITTLE ORPHAN ANNIE: Reconnaissance in Force

OBITUARIES

Mrs. Grace Taylor Jackman.

Mrs. Grace Louise Taylor Jackman, the widow of A. Duane Jackman, died yesterday in her home, 312 Grandby road, Lake Forest, at the age of 70. Her husband was city clerk of Lake Forest for many years. Mrs. Jackman was born in Lake Forest, the daughter of Augustus W. Taylor, operator of the suburb's first meat market. She was active in club and YWCA affairs and a former kindergarten teacher. Two daughters survive. Funeral services will be held today at 3 p. m. in the First Presbyterian church of Lake Forest.

Will C. Ryan.

Nutley, N. J., May 8 [Special].—Will C. Ryan, 80 years old, retired printer and newspaper publisher, died here today. When he was 2 years old he won the title of "New York's prettiest baby," $60 in gold and a certificate in a contest sponsored by the late P. T. Barnum. As a boy he learned the printing trade. He is survived by his widow and five children, one of whom, Dr. W. Carson Ryan, is dean of education of the University of North Carolina.

Mrs. Frances Johnstone Paris.

Poughkeepsie, N. Y., May 8 [Special].—Mrs. Frances Johnstone Paris, horticulturist, garden authority, and a founder of the State Federation of Garden Clubs, died here yesterday. In 1929 Mrs. Paris took a leading part in the formation of the National Council of Garden Clubs.

Dr. Hubert McComb Moore.

Funeral services will be held at 2 p. m. Monday in the First Presbyterian church of Lake Forest for Dr. Hubert McComb Moore, president emeritus of Lake Forest college. Dr. Moore died Thursday at the age of 65.

Mrs. Marian Hylan.

New York, May 8 [Special].—Mrs. Marian Hylan, 75 years old, widow of John F. Hylan, who served as mayor of New York from 1918 to 1925, died today at her home from a cerebral hemorrhage.

Mrs. Mary Kehoe.

Mrs. Mary Kehoe, 89 years old, a lifelong resident of Lake county, died yesterday in Waukegan. She resided at 611 Massena avenue. She is survived by three daughters and four sons, including Joseph W. Kehoe of Evanston, vice president of the Public Service Company of Northern Illinois. Funeral services will be held Monday at 9:30 a. m. in St. Anastasia church, Waukegan.

Margaret Cook Frankhauser.

Private funeral services will be held today for Miss Margaret Cook Frankhauser, daughter of Judge Eli Frankhauser, who died in her home, 5517 Winthrop avenue yesterday. Miss Frankhauser, who was 46 years old and a graduate of Northwestern university, leaves her father, her mother, Mrs. Belle C. Frankhauser, and a sister Catheryn.

Dr. William B. Baer.

New York, May 8 [Special].—Dr. William B. Baer, 37 years old, dean of the college of arts and pure science of New York university, died today of a heart attack. A native of Peoria, Ill., Dean Baer became head of the university's oldest unit last February.

Robert I. Petrie.

Cincinnati, O., May 8 (AP).—Robert I. Petrie, 49 years old, vice president of the manufacturing division of the Crosley corporation, died today. Petrie formerly was president of the Barlow & Seelig Manufacturing company at Ripon, Wis.

Dr. Charles Leighton Robinson.

Maplewood, N. J., May 8 [Special].—Dr. Charles Leighton Robinson, 86 years old, who helped to introduce the system of crown and bridgework in dentistry, died last night in the Marcus L. Ward homestead.

Timothy McCarthy.

New York, May 8 (AP).—Timothy McCarthy, 84 years old, veteran comedian who played under the stage name of Charles McCarthy with George M. Cohan and other stars, died today.

TRAFFIC JUDGE NOTES RECKLESS YOUNG AUTOISTS

A spirit of recklessness, engendered by the war, is shown in the driving habits of younger motorists, said Judge John J. Gutknecht in the Traffic court yesterday.

"I have found this spirit in youths who may be drafted," said the judge. "They have expressed an 'I don't give a damn' attitude. I believe that many others feel the same spirit of recklessness."

Judge Gutknecht warned motorists that while the maximum speed is 40 miles an hour on highways, the maximum speed allowed on city streets is less.

ART IS WHERE YOU FIND IT; BILL'S A WIZARD

One Picture Is on Private View.

Miss Mary Lempe has tattoo marks on both knees [it was her own testimony in Judge Michael Feinberg's court yesterday] but William Daly has seen only one of them [her testimony and his].

Miss Lempe also has an ankle that was broken. It is uncertain whether Mr. Daly broke it trying by main strength to see tattoo No. 2, or whether Miss Lempe broke it falling off a stool in a tavern when he asked for a peek at the decoration.

Mr. Daly Ardent for Art, But—

The incident happened in the tavern of Thomas Albrecht at 1959 West 59th street on Sept. 9, 1940. Miss Lempe, who is 28 and lives at 2628 South Throop street, sued Albrecht for $25,000 damages under the dram shop act, altho his conduct concerning Miss Lempe's knee pictures was without reproach. The charge was that he had sold Mr. Daly, 40 years old, a paperhanger whose home is at 512 West 104th street, some beverages that made him tattoo conscious.

The story told by Miss Lempe before a jury was substantially as follows:

"I went into the tavern for a drink and a chat with Mrs. Albrecht, whom I knew. She introduced me to Mr. Daly and after we had two drinks we went to the races and both lost money. We went back to the tavern then and had one drink. Then I went to the delicatessen where I work and was on duty till 10 p. m.

Misses Half the Gallery.

"In the tavern, still waiting, was Mr. Daly. He discovered that I had a horse shoe tattooed on one knee, and seemed to think it might have been a factor in losing at the track. I told him it was nothing; I had another tattooed knee. But I wouldn't let him see it, and in the struggle I broke my ankle."

Mrs. Albrecht's recollection was that there was no struggle, and that the ankle was broken when Miss Lempe stepped off a stool. It was not brought out in testimony what the second tattoo design was, but rumor had it a heart. The trial ended too quickly. Attorneys Edward Halligan, for the plaintiff, and Donald Thompson, for Albrecht, arranged a settlement under which Miss Lempe gets $200.

Order Iowa CCC Camp Closed Down by May 20

Sioux City, Ia., May 8 [Special].—Orders have been received here for the closing of the Woodbury county CCC soil conservation camp, located near Moville, Ia., by May 20.

OFFICIAL WEATHER FORECAST

ILLINOIS: Little change in temperature in north, somewhat warmer in south Saturday and early Saturday night, scattered showers in extreme north late Saturday afternoon and evening.

INDIANA: Warmer south and central, little change in temperature extreme north Saturday and early Saturday night, scattered showers extreme north Saturday evening.

LOWER MICHIGAN: Scattered showers and cooler north and central Saturday and over extreme south by late afternoon, cooler early Saturday night.

WISCONSIN: Scattered showers and cooler Saturday and early Saturday night.

Highest temperatures for last 12 hours and lowest for last 24 hours preceding 7:30 p. m., May 8, 1942:

	H.	L.		H.	L.
Albuquerque	81	45	Louisville	58	47
Atlanta	65	50	Memphis	72	46
Bismarck	76	41	Miami	88	64
Brownsville	80	67	Mpls.-St. Paul	72	45
Cheyenne	71	35	New York City	65	52
Chicago	69	50	New Orleans	74	58
Columbus	65	46	Pittsburgh	57	45
Des Moines	70	46	St. Louis	71	45
Detroit	71	40	S. Ste. Marie	69	53
Fort Worth	79	55	Washington	65	50
Kansas City	74	47			

3 ARE ARRESTED ON CHARGES OF GOLD HOARDING

Three men were in custody of the United States secret service yesterday on charges of hoarding $17,000 in high grade gold bullion and nuggets. They were rounded up after one of them attempted to dispose of the gold to a jewelry firm in Milwaukee. Hoarding of gold is illegal under the gold reserve act of 1935.

The first seized was Irving Wasserman, 40, 2031 Chicago boulevard, Detroit, who was arrested in the offices of the Milwaukee firm several days ago with a burlap bag containing the gold. He denied the gold belonged to him, but refused to reveal where he got it.

Later, after questioning him, agents under Capt. Thomas J. Callaghan, chief of the secret service, seized Charles Shapiro, 39, 3333 West Washington boulevard, and Myron [Sonny] Landreau, 5015 West Quincy street. Both were held for removal to Milwaukee yesterday by United States Commissioner Edwin K. Walker.

U. OF C. SENDS UP BALLOONS TODAY TO DO TWO JOBS

At 1 p. m. today University of Chicago research physicists will send aloft a balloon cluster carrying delicate apparatus which is expected to measure cosmic rays and also to transmit weather information.

According to Dr. Marcel Schein, the apparatus will be in two parts. One will record cosmic rays. The other, called radiosonde equipment, operates like a miniature radio transmitter. This will automatically broadcast temperature, altitude, wind, and air pressure measurements which will be picked up by calibrated ground receiving sets.

It is possible that the balloon cluster may climb to a height of 14 miles. Last Monday the university sent up a cluster for cosmic ray measurement only. The balloons traveled 150 miles east, settling down, with their apparatus, on the farm of Rex Nichols, near Reading, Mich. The apparatus was returned. The university offers a reward for the return of its ballooning equipment.

H. J. SCHROEDER, DOMINICAN HOUSE PROFESSOR, DEAD

Funeral services for the Very Rev. Henry Joseph Schroeder, O. P., will be celebrated at 10 a. m. Monday at the Dominican House of Studies in River Forest where he was superior and professor of languages. He died Thursday in Columbus, O., of a heart attack.

Father Schroeder, who was 67 years old, was born in Detroit, Mich., and entered the Dominican order in 1902. He studied for the priesthood in Ohio and Washington, D. C., and was ordained in Baltimore June 21, 1907. He had been in River Forest for the last 11 years.

He was author of several books including "The Disciplinary Decrees of the General Council," and "Canons and Decrees of the Council of Trent."

ONE DIES, 2 HURT IN STREET CAR AND AUTO CRASH

Charles B. Carlborg, 37 years old, 1721 Darrow avenue, Evanston, an electrician, was injured fatally yesterday when the car he was driving crashed head on into a Devon avenue street car between Sacramento and Albany avenues.

Vernon J. Hahn, 33, of 1136 Sherman avenue, Evanston, a special policeman at a defense plant, who was riding with Carlborg, was critically injured. Peter Finan, 40, of 1540 Glenlake avenue, motorman of the street car, was cut by flying glass.

Up to 4 p. m. yesterday 283 persons had lost their lives in Cook county automobile accidents since Jan. 1. Of that number 223 were killed in Chicago, where 7,096 were injured.

$93,289,662 Payments of '41 Taxes Tabulated

Tabulation of $2,825,505 of 1941 property taxes yesterday raised to $93,289,662 the amount tabulated thus far, compared to a collection of $91,112,385 of 1940 taxes during a comparable period last year, County Treasurer John Toman announced last night.

SAYS HOTEL MAN BARTLEY PLAYED STRANGE TRICKS

A witness in the court of Judge Benjamin Epstein asserted yesterday that Col. Charles E. Bartley, whose will is under attack, gave a Christmas party in 1939 and served his guests nothing but beans and champagne. Also, the witness averred, he signed checks in the Seneca hotel for his meals and then insisted on paying the cashier with a rubber $10 check.

Mrs. Gladys Buettner.

Mrs. Vera Featherstone, dining room hostess, was the witness. She said these and other events convinced her that Bartley, who was president of the Seneca Hotel company, was not of sound mind. Bartley died in March, 1940.

His will, disposing of an estate estimated at $2,000,000, cut off a daughter, Mrs. Virginia Peckinpaugh, with $1. Another daughter, Mrs. Gladys Buettner of 4950 Chicago Beach drive, was left a third of the estate in trust and the rest went to charity. Mrs. Peckinpaugh is seeking to void the will.

TOBACCO SHOP OWNER LEAVES $150,000 ESTATE

An estate of $150,000, one-third of it in cash, was left by George H. Fagan, according to an inventory filed yesterday by Attorney Patrick Cahill before Judge John F. O'Connell of the Probate court.

Fagan died March 31 at the age of 60. For nearly 20 years he had run a cigar store at 238 West 63d street. It was estimated that he was worth between $1,000 and $2,000.

Then came a routine search of his effects by his nearest relative, a daughter, Mrs. Elizabeth Trask, 6532 Yale avenue. She was amazed to find $50,000 in checking and savings accounts. Further search revealed $45,000 in treasury bonds and $55,000 in other securities. Fagan left no will and his daughter was named administratrix of his estate.

UNDERTAKERS.

Lain & Son
Funeral Service Information
SOUTH SIDE CHAPEL
63D AND HARVARD-AVENUE.
PHONE WENTWORTH 0025.

SATURDAY.

BEREND—Elizabeth M. 4 p. m. at chapel.
HASSETT—Michael J. 9:30 a. m. in church.
HOFFHEIMER—Isa N. 1 p. m. at chapel.
MASON—Lula M. 3 p. m. at chapel.
SPENCE—Charles T. 2 p. m. at chapel.

SERVICES TO BE ARRANGED.
GERMAIN—Francis L.
GOOD—Samuel.
MATHIS—Margaret.
RHOADES—Dwaine C.
RHOADES—Jane.
RHOADES—Patrick.
STIFF—Julia.

NORTH SIDE CHAPEL
5501 N. ASHLAND-AVENUE.
PHONE LONGBEACH 2646.

SATURDAY.
BLOMGREN—Eric. 2 p. m. in church.
JOHNSON—Sophia M. 3 p. m. at chapel.
WILT—Race Nelson. 4 p. m. at chapel.

MONDAY.
BRIX—Dr. D. John. 2 p. m. at chapel.
LUNDGREN—Carl. 3 p. m. at chapel.
SIMEON—James. 2 p. m. in church.

C. H. JORDAN & CO.
FUNERAL HOME 200 E. ERIE-ST.
88 YEARS' SERVICE

SKEELES-BIDDLE.
E. 63d at Evans. Fairfax 0120.

CEMETERIES.

WOODLAWN [Non-Sectarian]—Built like a park. Buy a Family Provision. Act now and save. Come out Sunday. Cermak-rd. & Harlem-av. See your Red Phone Book, p. 177.

MONUMENTS AND MAUSOLEUMS.

CEMETERY MARKERS. MONUMENTS AT savings. Sears-Roebuck State-st Basement

DEATH NOTICES are received for publication in the next morning's Final Edition of the Chicago Tribune up to 11:00 each night. Call Superior 0100 —Want Ad-Viser.

DEATH NOTICES

In Memoriam.

HORST—Donald Horst. In sad and loving memory of our dear son, who passed away four years ago today, May 9, 1938.
You left broken hearts
That loved you so sincere;
That never did and never will
Forget you, Donnie, dear.
LONESOME MOMMIE AND DADDY.

KRECKER—William Krecker, May 9, 1941.
As we loved you so we miss you;
In our memory you are near,
Loved, remembered, longed for always.
Bringing many a silent tear.
LOVING WIFE AND DAUGHTER.

LONGMORE—Phylis Longmore, who passed away eight years ago today. In loving memory of our daughter.
MR. AND MRS. R. J. LONGMORE JR.

DEATH NOTICES

In Memoriam.

STEEL—Julia Steel.
In loving memory on her first birthday in God's realm.
LOVING SON BILL AND FAMILY.

ALLERT—Frank C. Allert, loving son of Mary Remus, brother of Frances Soberski, Marie Eiermann, Mona Madden, Ray, Helen Schalk, Bernice Urban, John and Martha Mann. Funeral Monday, 9:30 a. m., from funeral home, 4553-61 Milwaukee avenue, to Our Lady of Victory church. Interment St. Adalbert's.

ANDERSON—Tillie Anderson of 1039 S. Elmwood avenue, Oak Park. Services Monday, 2 p. m., at funeral home, 6748 Roosevelt road, Oak Park. Interment Woodlawn.

ANTONELLO—See Lillian Catena notice.

BENDICK—Mildred Bendick [nee Sulin], 4955 W. Carmen avenue, beloved wife of Joseph, fond mother of Joey and Mary Ann, daughter of James and Marie Sulin, sister of Joseph, John, Edward, Marian Kryl, Antoinette Budilovsky, and Emily Metz. Funeral Monday, May 11, 8:30 a. m., from chapel, 2611 S. Lawndale avenue, to St. Cornelius' church. Lawndale 8030.

BEREND—Elizabeth M. Berend, 4538 Woodlawn avenue, May 7, 1942. At chapel, 63d and Harvard, where services will be held Saturday, May 9, at 4 p. m. Interment private. Los Angeles, Cal., and Minneapolis, Minn., papers please copy.

BERNTZEN—Robert Berntzen, 217 Herrick road, Riverside, beloved son of Walter and Dora Berntzen, fond brother of Walter C. Services Monday at 2:30 p. m. at funeral home, 177 Woodside road, Riverside. Interment Oakridge. Information, Riverside 5345.

BIANCO—Josephine Bianco, dear wife of Umberto, beloved mother of Mrs. Mary Ursino, Dr. Samuel Bianco, Mrs. Phyllis Cinquino, mother-in-law of Nick Ursino and Frank Cinquino. Funeral at chapel, 739 S. Western avenue, Monday, 2:15 p. m. Interment Oakridge. Information, See. 7422.

BOEHRINGER—Margaret Boehringer, beloved wife of the late Karl, dear mother of Rose Eger, Babette Barthel, George, August, and Henry. Services Monday, 3 p. m., at funeral home, 2500 N. Cicero avenue. Interment St. Lucas. Berkshire 8070.

BRAUN—Mathias Braun, beloved husband of Catherine, dear father of Nicholas, Susan Krause, and Frances Braun, the late Michael, and Elizabeth Schreiber, five grandchildren, four great-grandchildren. Funeral Saturday, May 9, at 10:15 a. m., from funeral home, 2938 Lincoln avenue, to St. Alphonsus' church. Interment St. Joseph's cemetery.

BRIX—Dr. D. John Brix of 4720 N. Rockwell street, May 7, 1942, age 85 years, beloved husband of Beda Lindskoog Brix, fond father of Gertrude and Robert L. At chapel, 5501 N. Ashland avenue, where services will be held Monday, May 11, at 2 p. m. under auspices of West Irving lodge, No. 1154, A. F. & A. M. Interment Memorial Park.

BULGER—James E. Bulger of 1226 S. 12th avenue, Maywood, May 8, suddenly, beloved husband of Hazel M. Bulger, nee Le Beau; dear father of Dorothy C. and James Harvey, brother of Mrs. Clara Mooney, William A., and Paul J. Bulger. Funeral Monday, May 11, at 9 a. m. from funeral home, 301 S. 5th-av., at Maple street, Maywood, to St. Eulalia's church; mass at 10 a. m. Interment Mount Carmel. Maywood 100.

BURKE—Paul Burke of 2643 N. Wayne avenue, May 8, beloved husband of the late Theresa, dear father of Sophie Freitag, Clara Paske, Frank, Frances Papke, and Paul Jr. Funeral Tuesday at 9:30 a. m. from funeral home, 1359-61 Fullerton avenue, to St. Josaphat's church. Interment St. Adalbert's.

CAMPBELL—Edith Whitney Campbell, 715 Ashland avenue, River Forest, wife of the late Thomas Mitchell Campbell, mother of Margaret Campbell Short, and Whitney Campbell, sister of Grace Dunlap, Mable Thomas, William, Glenn, Marion, Helen, and Grant Whitney. Services 2:30 p. m. Saturday, May 9, at Second Presbyterian church, Washington boulevard and Ridgeland avenue, Oak Park. Burial private. Please omit flowers.

CAMPBELL—Elsie Campbell, nee Grant, of 3528 S. Wallace street, beloved wife of John J., fond sister of Mary Grant. Resting at funeral home, 6126 W. Roosevelt road, corner of Taylor avenue, Oak Park, where services will be held Saturday at 3:30 p. m. Interment Forest Home.

CATENA—Lillian Catena, nee Kolbaska, beloved wife of Herman Catena, loving sister of Marie Antonello, William, Fred, Edward, Otto, Leonard, and Raymond. Funeral Monday, 3 o'clock, at funeral home, 1023 N. California-av. Burial Concordia.

CHURCH—Walter R. Church of 649 Sunnyside avenue, Elmhurst, Ill., beloved husband of Tessie A. Church, father of Walter R. Church, Margaret Hohman, Ruth Shrigley, and Willard Weston. Funeral Sunday, 2 p. m., at chapel, 134 S. York street, Elmhurst, Ill. Interment Arlington.

DALTON—Amanda Anderson Dalton, May 5, widow of Percy J. Dalton, mother of Nancy B. Murphy, Dudley J., and Percy L., sister of Louise Anderson, grandmother of Dudley Jr., Samuel, Percynella, and William. Funeral Saturday, 2 p. m., at chapel, 3175 N. Clark street. Interment Graceland.

DICE—James W. Dice, 2153 Belle Plaine avenue, May 8, 1942, beloved husband of Mary, loving father of James V. and John, dear brother of Ella Murphy and Gertrude Campbell. Funeral Monday, May 11, at 9 a. m., from chapel, 2114 Irving Park road, to St. Benedict's church. Burial St. Joseph's.

EICHENBAUM—Theodore Eichenbaum, beloved husband of the late Tekla, fond father of Robert and the late Kate, beloved brother of Adolph, Paul, Regine Ratzenstein, Tessie Collinge, Harry, and June Klein, grandfather of Richard and Sidney. Funeral Monday, 2 p. m., at chapel, 3021 Lawrence avenue. Interment Jewish Waldheim.

FAULSTICH—Henry Faulstich, age 97 years, beloved husband of the late Anna Faulstich, fond father of Emma, John B., Herman H., and the late Christ Faulstich, grandfather of Henry W. and Kenneth R. Faulstich, and great-grandfather of Ronald D. Faulstich. Services Saturday, May 9, at 2 p. m. at late residence, 4930 N. Keeler avenue. Interment Waldheim.

FINK—Libby Fink of 7655 N. Greenview avenue, beloved wife of Samuel H., dear mother of Eli E. and Milton J., devoted grandmother of Georgie and Judy, fond sister of Gertrude Drell, Sol, and Isidore Cann, and the late Joseph S. Cohen. Services Monday, 10 a. m., at chapel, 5206 Broadway. Interment Free Sons, Waldheim.

GERACI—Gioacchina Geraci, late of 734 N. Lavergne avenue, beloved mother of Pietro, Salvatore, Anthony, Cosimo, and Mrs. Mary Biondolillo. Resting at chapel, 1158-60 W. Grand avenue. Funeral Monday, May 11, 9 a. m., to Santa Maria Addolorata church, May and Erie streets. Interment Mount Carmel.

GOLDBERG—Jennie Posner Goldberg, beloved wife of the late Samuel B., fond mother of Ariel Kahl, Hilliard A. Graham, Ruth Schallman, and the late Eleanor Newman. Funeral Monday, May 11, at 10 a. m., at chapel, 936 E. 47th-st., to Rosehill. Des Moines and Cincinnati papers please copy.

GOOD—Samuel L. Good, formerly of 6659 Ingleside, May 8, 1942, beloved husband of Sue Good, brother of Clarence, Lena, and Emma. At chapel, 63d and Harvard, where services will be held, Monday, May 11, at 1 p. m. Interment Mount Greenwood.

GORSKE—Arthur Gorske, late of 537 N. Sawyer avenue, loving husband of Mildred, nee Penelle; fond father of Lorraine, brother of Otto, May Zieman, Margaret Rotondi, and Harriett Divitto. Funeral Saturday, 1:30 p. m., from chapel, 624 N. Western avenue, to Emmaus Evangelical Lutheran church, California avenue at Walnut street. Interment Concordia. Armitage 7800.

GRIMM—William F. Grimm, May 7, suddenly, at Hot Springs, Ark., late of 8 S. Lockwood avenue, Chicago, beloved son of the late Clara and William F. Sr., brother of the late Henry E., uncle of George H. Grimm. Services Monday, May 11, at 3 p. m. at chapel, 124-126 Madison street, Oak Park, at Lombard avenue. Interment Waldheim. Member of and service by Sunrise lodge, No. 996, A. F. & A. M.; also member of Lincoln Park chapter, No. 177, R. A. M.; Siloam commandery, No. 54, K. T., and Medinah temple.

GOULDING—Lillian Goulding, late of 4504 Jackson boulevard, dear sister of Hubert and the late Josephine and David Goulding. Funeral from chapel, 4138 Madison street, Monday at 9 a. m., to St. Mel's church. Interment Mount Carmel. Member of Third Order of St. Francis.

GRIFFIN—Anna Mulcahy Griffin, beloved wife of the late Thomas, devoted mother of Thomas, Mrs. Albert Schmitt, Sister Ann Thomas, O. P., sister of the late Susan Lahey and P. H. Mulcahy. Funeral Monday, 9 a. m., from funeral home, 318 E. 71st street, to St. Columbanus' church. Interment Calvary.

GUINTA—Tom Guinta, beloved husband of Lena, nee Rancatore; fond father of Tom Jr., Marie, Frieda, and Anna Marie. Funeral Monday, 9:30 a. m., from residence, 2536 Lowe avenue to All Saints church. Interment St. Mary's. Prospect 0600.

HANEY—Joseph H. Haney, May 6, 1942, beloved husband of Victoria, father of Florence, Evelyn, Louise, Faith, brother of Andrew, Mrs. Peter Scalise, and Mrs. Richard Phillips. Remains at chapel, 41 N. Leavitt. Funeral Monday, 9:30 a. m., to St. Agnes' church, 2648 W. Pershing road. Interment St. Adalbert's.

HENK—Albert W. Henk Sr. of 7658 Balmoral avenue, beloved husband of Edna, nee Schwiesow, loving father of Albert Jr., Edward, Wilbert, Frederick, and Richard, brother of Martha Kreuger, August, Charles, Louis, and William. Services Monday, 1:30 p. m. at funeral home, 4553-61 Milwaukee avenue. Interment Irving Park.

DEATH NOTICES

HUNT—Frank L. Hunt of 4903 W. Ohio street, beloved husband of Lillian Durand Hunt, fond father of Herbert J., Le Roy, and Checkers, brother of William H. Hunt. Funeral Monday, May 11, 2 p. m., at funeral home, 103 N. Laramie avenue, at Washington-blvd., to Elm Lawn cemetery.

JOHNSON—Amanda L. Johnson, May 7, at Libertyville, Ill., wife of the late L. J. Johnson, loving mother of C. Elmer Johnson, Dr. Walter J. Johnson, and Mrs. Hilder Hudson. Resting at chapel, 3415 N. Clark street. Services 2:30 p. m. Monday at the Addison Street Baptist church. Interment Graceland cemetery.

KARAS—Stephen Karas, 5344 S. Wolcott avenue, beloved husband of Agnes, fond father of Ann, Stephen Jr., Edward, and Ervin, grandfather of Stephen III. Funeral Monday, May 11, 9 a. m., from chapel, 1938 W. 47th street, to St. Michael's church. Interment Resurrection cemetery. Laf. 2191.

KASPER—Minnie Kasper, nee Rabe, May 8, late of 3423 N. Hamilton avenue, beloved mother of Ruth Usack, Hazel Kujawa, fond sister of Fred, Herman, and William Rabe and Anna Hentschel, grandmother of Ronald Usack and David Kujawa. Funeral Monday, May 11, at 2 p. m. at funeral home, 2056-58 Belmont avenue, to St. Lucas' cemetery.

KEEFE—Timothy Keefe, beloved husband of the late Harriet, nee Hosler, father of Ralph, Howard, and Everett. Funeral Monday, 10 a. m., at funeral home, 619 S. Ashland boulevard. Seeley 2260.

KINCAID—Lillian Kincaid, nee Brunke, wife of Garvin, mother of Douglas and Carson, sister of Herbert and the late Roy, daughter of the late Anton and Emma. Funeral Sunday, 2 p. m., in Palatine, Ill. For information call Edg. 7551.

KLINE—Cyrus Kline, beloved husband of Margaret, fond father of Joseph. Member of William McKinley camp, No. 6, U. S. W. V. Funeral Monday, May 11, 2 p. m., at funeral home, 5308 Belmont avenue. Interment Elmwood cemetery.

KULWINSKI—Paul Kulwinski of 1947 W. 22d place, loving husband of Catherine, dear father of Arthur and Marcella. Funeral Monday at 10:30 a. m. from chapel, 1701 W. 21st street, to St. Pius' church. Interment at St. Joseph's. Can. 5735.

LATELLE—See Marinello notice.

LE MASTER—Clarence Le Master, May 7, fond son of Frances Le Master, brother of Mrs. Francine Collins, Clifford, Harold, and Homer. Funeral services at chapel, East 63d street and Evans avenue, Saturday, May 9, at 2 p. m. Interment Mount Hope.

LE VEE—Mary Agnes Le Vee, beloved wife of Burton, dear mother of John and George Kernan, Agnes Berg, Bernice Thomas, and Louise Gravelle. Funeral Monday, May 11, from chapel, 2346 W. Madison street, 9:30 a. m., to Our Lady of Sorrows church. Interment Calvary.

LOEB—Hannah Loeb, dear sister of Jennie of Los Angeles, Cal. Funeral Sunday, May 10, at 3 p. m., at chapel, 936 E. 47th street. Interment Monday.

LUNDGREN—Carl L. Lundgren of 4529 Hazel street, May 8, 1942, beloved husband of Anna Lundgren. At chapel, 5501 N. Ashland avenue, where services will be held Monday, May 11 at 3 p. m.

MARINELLO—Isabella Marinello, nee Latelle, late of 726 N. Homan avenue, beloved wife of Rocco, fond daughter of Mrs. Rosaria Latelle, dear mother of Michael, Mrs. Rachel Winkie, Tessie, Dan, Marie, Rose, Louise, and Rocco Jr., fond sister of Rocco Latelle, Theresa Parenti. Funeral Monday, 9 a. m., from chapel, 3425 W. Chicago avenue. Services at St. Matthew's church. Interment Mount Carmel. Nevada 7200.

MARLOWE—Orpha Clide Marlowe. Funeral Monday at 2 p. m. at mortuary, 1008 E. 79th street. Interment Oak Woods. Former employe of Sherwin-Williams company.

McDONNELL—Helen Frizell McDonnell of 5544 S. May street, beloved wife of the late Frank, devoted mother of Frank, sister of Marie Morien, aunt of Helen Reardon and Catherine Morien. Funeral Monday, 8:30 a. m., from funeral home, 318 E. 71st street, to Visitation church. Interment Holy Sepulchre.

McGRAW—Angus McGraw, dearly beloved husband of Ella, fond father of Maxine. Resting at funeral home, 4138 North avenue, to Maternity B. V. M. church, 9 a. m. Monday, May 11. Interment Remington, Ind. Call Bel. 6812.

MEYER—Ray J. Meyer, beloved husband of Marie, nee Gillespie; fond father of Robert Ray, Gertrude, and Albertha. Funeral Saturday, May 9, 3 p. m., at funeral home, 9515 S. Cook, Oak Lawn. Interment Forest Home.

MICKA—Charles Micka of 2220 S. St. Louis avenue, husband of the late Kristina, devoted father of James C. Micka, Rosalie Thomas, Marie Kermes, Rose Basil, Emma Zimmerman, Sylvia Strandt, Bertha Vicek, and Elsie Nieman. Services Monday, May 11, 1:30 p. m., at funeral home, 6227-29 W. Cermak road, Berwyn. Interment Bohemian National.

MILLER—Howard T. Miller, suddenly, fond brother of Lawrence R. Funeral Monday, 3 p. m., at funeral home, Lake street at 3d avenue, Maywood. Interment Elmwood.

MORGAN—Cecil Talbot Morgan of 4546 N. Seeley, beloved son of Albert W. and Lula Morgan, brother of Raymond Morgan. Funeral Saturday, 3 p. m., at funeral home, 1732 W. Wilson avenue.

NICKELS—See Puetz notice.

PAULETTO—Antonio Pauletto of 4724 W. Le Moyne street, suddenly, beloved husband of Assunta, devoted father of Rocco, Rose Pecucci, Joseph, and Carmen. Resting at funeral home, 619 S. Ashland boulevard. Notice later.

PUETZ—Lena Puetz, wife of the late Charles Puetz, beloved mother of Mrs. Evelyn Moore, Mrs. Julia Guilfoyle, Alfred P. Nickels, Mrs. Millie Kadak, and the late Edward and Frank Nickels, sister of the late Paul Schulte. Services Monday, 2 p. m. at chapel, 720 Lake street, Oak Park. Interment Waldheim.

RANCATORE—See Guinta notice.

REIMER—Gustave F. Reimer, late of 5011 Grace street, beloved husband of Katie, nee Krause; dear father of Josephine Pfeiffer, Clara, Alma Rohwer and Katherine Kusterer, fond grandfather of Margaret Rohwer and Donald Kusterer. Funeral services Monday, 2 p. m., at chapel, 4920-24 Irving Park road. Interment Waldheim.

SCHROEDER—The Very Rev. Henry Joseph Schroeder, O. P., survived by sister, Mrs. H. Diegel, Ann Arbor, Mich. Funeral at Dominican House of Studies, River Forest Monday, May 11, 10 a. m. Interment All Saints'. Ann Arbor papers please copy.

SIMEON—James Simeon of 1435 Winona avenue, May 7, 1942, beloved husband of Ellen Simeon, dear father of Mrs. Andrew Leftakis and Mary Simeon, brother of Helen Ficho. At chapel, 5501 N. Ashland avenue, until 1 p. m. Monday, May 11. Services at St. Andrew's church, 5658 Winthrop avenue, at 2 p. m.

SKEPSTED—Elizabeth Skepsted passed away May 8 at Bethany home, beloved mother of Victor. Funeral services at Bethany Home chapel, 5015 N. Paulina street, Saturday, May 9, at 2 p. m. Interment Ridgewood.

STORMS—Emma Matilda Storms, at home, 8226 Drexel avenue, beloved wife of the late Henry L., fond mother of Irene Storms Maly and Margaret Storms Smith, sister of Mrs. Sarah Bruner and Mrs. Eva La Rue, grandmother of Dr. Charles H. Maly of Indianapolis. Resting at chapel, 7350 Cottage Grove avenue. Funeral Monday, May 11, at 1:30 p. m. Interment Oak Woods. Phone Stewart 0076.

THUNACK—Sally Thunack of 2146 Belle Plaine avenue, beloved wife of Robert J., dear daughter of Mr. and Mrs. Sam Accardi of Melrose Park, dear sister of Cecilia, Grace, Maria, Nicholas, and Joseph. At rest at chapel, 1810 Lake street, Melrose Park. Funeral Monday, May 11, at 10 a. m. at Mount Carmel church. Interment St. Joseph cemetery.

UFER—Christine Ufer, nee Daum, beloved wife of the late Dr. Wm. Ufer, loving mother of Henry, Katherine Monohon, William, Alice Lang, Frank, and the late Albert and Viola. Services Monday, May 11, 3 p. m., at funeral home, 4553-61 Milwaukee avenue. Interment Montrose.

VALETTE—Diana Lynn Valette, beloved daughter of Carnot and Edith, nee Olson; sister of Cledith, granddaughter of Mr. and Mrs. Victor Olson and Mrs. Amelia Valette. Resting at funeral home, 6208-10 N. Western avenue. Services Saturday, May 9, at 3 p. m. Interment Memorial Park.

WILLAND—Rose Willand, May 7, beloved wife of the late John C., fond mother of Frank H., Clara Clark, and Margaret Conway. Services Saturday, May 9, at 3:30 p. m., at chapel, 124-126 Madison street, Oak Park at Lombard avenue. Interment Waldheim. Member of and services by Zenith chapter, No. 937, O. E. S.

WILT—Race Nelson Wilt of 5857 Winthrop avenue, May 7, 1942, beloved husband of Margaret Wilt, father of Eugenia Maus, Alice Strauss Kercheval, Race N. Jr., and Margaret Louise. At chapel, 5501 N. Ashland avenue, where services will be held Saturday, May 9, at 4 p. m.

DEDICATION ANNOUNCEMENTS.

RAFFE — Sarah Raffe, deceased June 25, 1941, beloved wife of Raffael Raffe, dear mother of Dr. Bert M. Fox, Mollie Trachtenberg, Lew Fox, and Samuel Fox of South Bend, Ind. Dedication at Rosemont Park cemetery, Sunday, May 10, 3:30 p. m.

SCHYMAN—A memorial to be dedicated to our mother, Jennie Schyman, at Westlawn cemetery, Sunday, May 10, at 2 p. m.

"The Girl Who Stood Alone"

By Roy Vickers

Copyright: 1942: By Roy Vickers

SYNOPSIS.

Just before the beginning of the present war, the lawn mower company for which June Clayton works as a secretary, has become an armament factory, unbeknown to June. Thru failure to destroy some spoiled sheets of a confidential report she has copied, the report is stolen by Henry and Jacob Ferrer, German agents, who have lent her a car to try out before buying. Henry is arrested, but Jacob escapes with the report. Henry tells police June gave him the report. June is questioned by Glenday of the British secret service who, convinced of her innocence, agrees to shield her if she will work for him. Still posing as a secretary, she is not allowed to tell her Aunt Dorothy Mallen, with whom she lives, nor her finance, Ralph Eddis, that she is now in the secret service. Her first assignment is to go to a party with a Maj. Stranack, in the British service, and meet Matarasso, a dangerous espionage agent in enemy pay, and his aid, Frank Rawlings, a German spy. En route to te party, Jacob Ferrer jumps into her car and forces her to give him a lift as he shoots two pursuing policemen, and June barely escapes arrest. While at the party June hears the police broadcast an alarm giving details of Jacob's shooting and a description of herself. Leaving the party Stranack orders her to go to Polly Flinders, who works for Glenday, and change her attire. Polly burns the clothes June wore to the party, and June goes home in a different attire from the one she left in. Ralph, waiting for her at home, questions her about the change and they quarrel. Glenday orders her to cultivate Rawlings. And at the same time, Rawlings plans to use June, without her knowledge, to get pictures of a munitions factory past the RAF inspectors.

INSTALMENT XII.

FORBIDDEN PICTURES.

Before June could answer Rawlings went on:

"You look as if you'd like to go out with me, but that it's damned cheek of me to ask you after only one meeting," he prompted.

"Right—both times!" she said. "Do you mind waiting while I see if I can get the afternoon off?"

She hurried back to the office, to the private telephone, and this time it was Glenday who answered.

"Do I accept or tell him Mr. Tarlinghouse wants me this afternoon?" she asked when she had explained.

"You must accept," said Glenday.

"Right! Good-by."

"Half a minute." In the act of replacing the receiver, she waited. "Taking it from the personal aspect, Rawlings is rather rushing things, isn't he?"

"Well, you told me to cultivate him." There was laughter in her voice as she added: "It's quite easy with Rawlings. He's rather charming."

June wondered what Glenday would say to that. But, to her keen disappointment, he said nothing.

An hour later she and Rawlings were sitting on the lawn of an expensive little cafe restaurant on a quiet reach of the Thames. She was studying the menu, struggling with that form of French which exists only in restaurants. Rawlings stretched an arm over the table, took the card from her and turned it face downwards. Without consulting her, he ordered a perfect lunch.

She saw him glance at her wristwatch—bought on Glenday's order to deceive Rawlings among others. That was not a pleasant thought, for she was just beginning to enjoy herself as if he had been an ordinary young man paying her attention.

"My winnings of last night," she explained. "D'you think I'm fearfully extravagant?"

"You'd be a fool if you were not."

He was a graceful young man, she thought, not in the least conceited in spite of his ridiculous beauty. He was rather like Ralph in some ways, only more balance and mature. During lunch she kept forgetting that he was a dangerous spy, able apparently to outwit Glenday, who knew of his activities but could get no evidence against him.

"Coffee?"

"No, thanks. Are we going on the river?"

"If you like. Or would you care to see over—Galstonbury cathedral?"

"Thanks awfully, but I'm dining with my aunt at 7," she answered, a warning note in her voice. "And I don't think even the sports model—"

"When I said see over the cathedral I meant see over the cathedral. And I was not thinking of my car but of my airplane."

"O! I didn't know you had one."

"Does it appeal to you?"

"Rather! I've never been 'up' in my life."

"Come along then. It's a Laybourne—about half an hour away. We might have lunched nearer, only this is my favorite riverside cafe, and I didn't think of suggesting a flight until you were showing me that watch. Then something you said—or it may have been the way you tilted your chin—made me want to take you right up into that white cloud over there."

"If you do take me into a cloud I shall probably scream with fright," she returned.

At the airdrome an official approached Rawlings and gave him a half sheet of paper, printed.

"There are 15 new prohibited areas," said the official. "If you're going up, you'd better study them, Mr. Rawlings."

When the official had gone June asked:

"What did he mean by that?"

"It's not his fault. The government is getting war hysteria. Awful rot. Hitler is only bluffing about Poland."

However false or true that might be, one thing was sure . . . she and Rawlings were bluffing each other. And who would win the battle of wit?

June shut her eyes, crouched down in the seat of the plane and asked herself that question as the engine throbbed, moved jerkily and gave her the sensation of tipping over. . . . She opened her eyes to discover that a hedge seemed to be tipping over, too, and rushing under her feet.

So this was a take-off! But in a moment the dizziness vanished, the plane climbed higher and higher and Rawlings, his voice on the earphone, shouted: "Feel better now?"

"O, I feel marvelous! I can't think why I was afraid."

She surrendered to a feeling of delicious helplessness. Time and space seemed to be breaking their own rules. There came a wisp of what looked like smoke and she could see nothing, for they were in a glowing mist of light.

"I told you I'd take you into a cloud," he said, and a couple of minutes later they were out of it and she could see the sea. "That's Arundel castle down there. Shall we take a photograph for a souvenir?"

"Rather! Have I got to work the camera?"

"No, it's here. Under my feet. This thing sights it. When I'm over my mark, I pull this trigger. There's an automatic stunt inside the camera that winds the film after each exposure. I'll show you a dive. It's perfectly harmless."

The engine suddenly became quiet and they were diving earthwards. She gasped for breath. Then the machine straightened and she looked over the side almost down the chimneys of the castle.

"We shall have to fly right round the Isle of Wight as Portsmouth is a prohibited area. They're afraid we might be Germans."

June hardly listened. She looked at the towns and villages and ships sailing away under them.

"That must be Bournesmouth down there!" she said.

"Quite right. We'll get a shot of the pier."

Rawlings looked thru the sighting appartus and to all appearances took a photograph of the pier. In time they were over Glastonbury cathedral. More activity with the camera. Then they turned northward and skirted the plain.

"Those things over there are RAF airdromes. They don't like us to go too near. There's one just getting up, d'you see?—and another one."

On over villages and small towns, Galstonbury some four minutes behind them.

"I wonder what that is—let's get down and see," he said.

She could see nothing but woodland. It seemed to tilt upward as they drove down. Then ahead, in a clearing in the woodland, a large number of long low buildings interspersed with smoking chimneys.

The machine dived—for a full second she thought they were going to crash into the factory. They skimmed over it, low enough for her to be able to see the features of the upturned faces of some workmen.

The next instant she was clutching the side of the cockpit in terror.

"Sorry! I ought to have warned you. This is what we call a 'bank.' We're turning to go home."

As her head cleared, she saw that they were again flying over the factory at the same height. And this time she noticed that Rawlings was taking photographs. He must have taken them the first time, too.

"O, look! There's another airplane—two of them!" she exclaimed.

"It's all right—they've seen us—you needn't be afraid of collision."

For several minutes she lost sight of the airplanes. Then quite suddenly, like cars passing on a road, they came alongside. The wing tip of the one on her side was scarcely 10 feet away. The pilot waved his hand to Rawlings and then pointed down. Rawlings replied with what seemed to June an elaborate signal.

"That's the RAF. Somewhere or other I've managed to blunder into a prohibited area and they're making a fuss about it. I've told them we're going back to Laybourne."

The RAF planes drew away and June thought they had gone back.

"They'll follow us and see that we do land at Laybourne. Then they'll hold us under arrest until they've developed our photographs. I say, I'm most fearfully sorry! I take you for a joyride and you spend the night in a cell."

[Continued Monday.]

Miss Julia Mason's Engagement to Ensign Is Being Announced

BY JUDITH CASS.

MRS. ROSWELL BERTRAM MASON of Winnetka today is announcing the engagement of her daughter, Julia Starkweather, to Ensign Dimmick Donald Drake, U. S. N. R., grandson of Mrs. Dimmick Donald Drake of Chicago. The wedding will take place shortly in the east.

Miss Mason's father was a grandson of the first Roswell B. Mason, mayor of Chicago at the time of the great fire. She has been visiting her brother-in-law and sister, the Gilbert B. Smiths, near New York for some time and will be a young married woman the next time she returns to Winnetka. Mrs. Mason is departing on Tuesday for New York to complete arrangements for the ceremony.

Miss Mason was educated at the North Shore Country Day school and at Smith college, from which she was graduated in 1939. She was introduced to society during her sophomore year, and is a member of the Chicago Junior league. Ensign Drake is a graduate of the Asheville school and of Williams college and received his commission at the naval reserve training school at Northwestern university. He is stationed in the east.

Cynthia Billings Morgan's Betrothal Being Revealed.

Today in Washington, D. C., an engagement of interest to Chicagoans is being announced, for the young lady lived in Highland Park until a few years ago. She is Miss Cynthia Billings Morgan, daughter of Mrs. Vance Duncan Chapline and the late Christopher Lyston Morgan. Capt. and Mrs. Chapline, who live at 1671 Madison avenue, northwest, in Washington, are announcing Miss Morgan's engagement to William Crocker Wilcox, son of Mr. and Mrs. Ralph DeWitt Wilcox of Minneapolis.

Miss Morgan, who has a younger sister, Frances, and two stepsisters, who are Capt. Chapline's daughters, attended the Warrenton Country Day school in Virginia and then took a business course in Honolulu. The family lived there during the time Capt. Chapline's duty in the navy kept him in the Pacific, returning to this country last spring. Mr. Wilcox is an ensign in the naval reserve, having taken training at Annapolis. He is a Yale graduate, class of 1939.

Mr. and Mrs. Warren Buckley of Evanston announce the engagement of their daughter, Jannette, to Vilas A. Nesson, son of Arthur S. Nesson of Brookings, S. D. The wedding will take place in June. Miss Buckley is a graduate of the University of Wisconsin in Madison, Wis., where she met her fiancé.

Howard Linns Celebrate 28th Wedding Day Today.

Congratulations to the Howard Linns, who are celebrating their 28th wedding anniversary today. They are having a small dinner at home. Congratulations, too, to Judge and Mrs. George A. Carpenter, who will have been married 48 years tomorrow.

Good wishes also to Stewart Boal Jr., who will be christened at 12:30 o'clock tomorrow in Christ church, Winnetka, the Rev. E. Ashley Gerhard officiating. Mr. and Mrs. Boal will have a family party afterward to toast their first child. Miss Marjorie Kelly, Gilbert H. Osgood, and Mrs. Boal's brother, Ellis A. Ballard II., a midshipman at the naval reserve training school at Northwestern university, are the godparents.

There are lots of parties in the air. Mr. and Mrs. E. Cummings Parker are entertaining at cocktails from 5 until 7 o'clock this afternoon.

Wellesley Club Holding May Breakfast Today.

The last of the Dinner-Dance club meetings of the season will be held tonight at the Saddle and Cycle club.

Wellesley alumnae will be making a special effort to get to the Chicago Wellesley club's annual May breakfast today at the Arts club, for Miss Sophie C. Hart, professor emeritus of English who taught on the Wellesley, Mass., campus for many years, will be in Chicago for the party. Following the noon breakfast Ronald Webster, an Evanstonian, will tell of his flight "To England in a Bomber." As part of the routine business during the annual meeting, the club will elect a slate of officers headed by Mrs. Albert Buckner Coe as president.

Bohemian Club Luncheon.

The Bohemian Woman's Civic club will install a new staff of officers at a spring luncheon in the Hotel La Salle.

STEVENS

6.95

"Candy Kid"

Striped cotton pique dress for Junior High girls

It's a honey for summer—crisp and fresh and cool... styled as smartly as grown-up cottons. Don't you adore the slim-jim top, the dirndl-full skirt? Red or Royal with White stripes. Sizes 10 to 16. P. S.—Tell mother it's fine quality pique that wears like a charm! 6.95

Junior High Girls' Shop—5th Floor

Chas. A. Stevens & Co.

State Street Open 9:45 to 5:45

"Dress of the Hour"

from Hollywood to Three Sisters

We're shouting its praises to the sky! You'll love its swirling braid from shoulder to hem, full Zipper front, action back, fitted waist and bow tie. Aqua, Shell Pink, Beige and Pottery Blue. Sizes 12 to 20.

$10.95

PHONE ORDERS—STATE 9265

Three Sisters 15 Fashion Centers

26 SOUTH STATE
127 SOUTH STATE — 6314 SOUTH HALSTED

3212 Lincoln Ave. — 4035 Milwaukee Ave.
5620 Belmont Ave. — 6332 Cermak Rd., Berwyn
4016 W. Madison St. — 1124 Lake St., Oak Park
2758 Milwaukee Ave. — 1607 Orrington, Evanston

Milwaukee Hammond Aurora Waukegan

BUY AND BUY MORE WAR BONDS AND SAVINGS STAMPS

An Ardent Skeet Enthusiast

[TRIBUNE Photo.]

Mrs. Walter S. Stern, an ardent skeet shooter, won't be competing in the Grand Chicago handicap trapshoot to be held today and tomorrow at the Lincoln Park Gun club. Next week-end, however, she and other skeet enthusiasts will take part in the Great Western skeet championship shoot, May 15 to 17, also at the club.

Dutch Princess Coming to City for 3 Day Visit

A young woman whose career as a future queen of the Netherlands has been followed with interest in the daily press by all Americans is arriving in Chicago next Tuesday, her royal highness, Princess Juliana of the Netherlands. The royal visitor, who will spend three days here, and her traveling companions will visit the Women's Netherland War Relief society, the Netherland chapter of the American Red Cross, the Chicago Christian High school, the Art institute, and the Rockefeller Memorial chapel of the University of Chicago, where Netherlanders and Americans of Netherlands descent will welcome the princess on Tuesday night.

There also will be some private parties for the princess. She will dine quietly in the home of the Netherlands consul general, Dr. Jan I. Noest, and Mrs. Noest on Tuesday night, before going to the University of Chicago. The next day she will be the special guest of Dr. and Mrs. Noest at luncheon at the Casino. Mr. and Mrs. Barrett Wendell will entertain at tea for Princess Juliana on Wednesday afternoon and Mrs. Richard T. Crane will give a dinner that night. Following a luncheon of the Chicago Council on Foreign Relations on Thursday at the Palmer House, the princess will visit the Art institute. She will appear at the War Relief and Red Cross chapter on Wednesday morning.

The princess' visit is coincident with an emergency appeal for funds for the Queen Wilhelmina fund for the destitute and homeless from the Netherlands and East Indies—for the wives, children, parents, and loved ones of Dutch fighters who battled so stubbornly in the East Indies, and who are scattered from San Francisco to Calcutta, in need of clothes, food, medicine, and shelter. Mrs. Wendell, Mrs. Crane, Mrs. Donald F. McPherson, and Mrs. John Alden Carpenter are some of the women on the honorary committee for the emergency appeal.

Reservations are pouring in for the council luncheon at which Princess Juliana will speak briefly. The main address will be given by the director of the Netherlands information bureau, Dr. N. A. C. Slotemaker de Bruine, on "The Netherlands at War." The luncheon will be held in the grand ballroom of the Palmer House, and members and their guests are asked to arrive not later than 12:15 o'clock.

* *

Beverly Hills Group Gives Its Dinner-Dance Tonight

The Ridge Service guild auxiliary of Beverly Hills will give its annual dinner-dance tonight at the Palos Park Community house for the benefit of local charities. The party, the "Canteen Capers," will have a patriotic theme.

It has never been more important to take care of what you own...

Russeks Fur Storage

Repairing and Remodeling at lowest prevailing rates

PHONE STATE 3400

Engagements

Mr. and Mrs. William Herst of Madison Park announce the engagement of their daughter, Elaine, to Allen Bud Levitetz, son of Mr. and Mrs. Samuel Levitetz of Lake Shore drive.

Mr. and Mrs. Julius J. Colby of South Talman avenue announce the engagement of their daughter, Eleanore, to Joseph G. Stolar, private first class, brother of Mrs. Edward C. Jiskra of West 61st place and Mrs. Joseph F. Brunn of North Kenneth avenue. Pvt. Stolar, a graduate of the University of Chicago, recently was home on furlough from the southern air field where he is stationed.

Wear-Right Gloves

IN CONFETTI COLORS

Completely hand made of a superbly finished cotton, rich and suede-like . . . You will be surprised at the long-wearing quality of these smart gloves.

$2.00

Others from $1.00

PALAIS ROYAL

33 S. STATE

Central 6245

Barbara Hixon Will Be Among Today's Brides

One of the prettiest of today's brides is Miss Barbara Hixon, the middle daughter of Mr. and Mrs. Robert Hixon of Lake Forest, who will be married to Milton Wilson Jr. at 4:30 o'clock in the Church of the Holy Spirit, Lake Forest, with a reception following at the Hixon home. The Rev. Herbert E. Prince will read the service. The bride is the fourth generation on her mother's side to wear some heirloom rosepointe lace. It has been made into her headdress.

Mr. Wilson's mother, Mrs. Wilson Sr., has come from Santa Barbara, Cal., for the ceremony, and his brothers, Crane and Page, and sister, Miss Dorothy Wilson, are here, all staying with the bridegroom's grandmother, Mrs. E. Crane Wilson, in Evanston. Miss Joan Hixon has returned from school at Farmington, Conn., to be maid of honor for her sister. Their other sister, Mrs. Maurice F. Hanson, will be matron of honor.

Miss Priscilla Armstrong, who is to be married next month to Stewart Peck; Miss Jane Houser of St. Louis, Mrs. Samuel Vaughan Jr., and Miss Ruddy Hale will be bridesmaids. Crane Wilson will be the best man. Ushers are Page Wilson, Bruce Sampsell, Robert F. Carr Jr., Le Roy Kramer Jr., Van Asmus Bunting, and Lieut. Harry Gilbert.

Mr. Wilson and his bride will have the briefest of wedding trips, and then will be at home in Moline. He is engaged in defense work in Rock Island.

Another stunning bride is Dr. and Mrs. Edward W. White's blonde daughter, Barbara, who will be married to Charles E. Ford II. at 4:30 o'clock this afternoon in the White apartment in Astor street. The Rev. Harrison Ray Anderson will read the service, hurrying away to officiate soon afterward at the wedding of his own daughter.

Mr. Ford, son of Eugene Ford, and his bride will be at home on the near north side until he is called to active service.

Dr. and Mrs. Anderson's daughter, Miss Doris Elizabeth Anderson, and Charles Samuel Stryker II., son of Mr. and Mrs. Charles Stryker of Princeton, N. J., are to have the simplest sort of a wedding at about 5:30 o'clock this afternoon in the John Timothy Stone chapel of the Fourth Presbyterian church, of which the bride's father is pastor. Mr. Stryker and his bride will reside in Connecticut.

Miss Helen Ingram, daughter of Mr. and Mrs. Finis Ingram, will be married today to Karl Koos, son of Prof. and Mrs. Leonard Koos of Kimbark avenue. The ceremony will take place in the Hyde Park Baptist church, with a breakfast following at the Windermere East hotel. Prof. Koos is professor of education at the University of Chicago. Miss Ingram and her fiancé both attended the university.

Miss Virginia Ann McGuinn, daughter of Edward B. McGuinn of Evanston, will become the bride of Lieut. Harold Howard Hall, son of Mr. and Mrs. George L. Hall also of Evanston, in a military ceremony at 11:30 o'clock this morning at Fort Bragg, N. C. A breakfast and reception will follow at the Officers' club. Lieut. Hall and his bride will be at home in Fayetteville, N. C., after a wedding trip to Pinehurst, N. C.

Downstairs at Stevens

Stevens

State near Washington

Downstairs at Stevens

Budget Shops Downstairs at Stevens Budget Shops

8.95

City Suit

slated for a busy summer! Summer in the city calls for this smooth young suit in "Butcher Linen," the new rave in spun rayon. Cardigan jacket with its crisp dickey features saddle stitching . . . gored skirt features a fly front effect. A smooth tailoring job and good colors, Red, Green, Navy, Luggage and White, make it look twice its price. 12 to 20. 8.95

Sorry, no mail orders

Downstairs—State

Chas. A. Stevens & Co.

Budget Shops

Front VIEWS and PROFILES

BY KATE MASSEE

Bahamian Holiday.

In a letter from *Marion Dreyer Udell*, just returned from a vacation in the Bahama Islands:

"It was simply perfect . . . altho they are engrossed in the business of war now. Of the survivors of sea battles pointed out to me, the world's model castaway was an English ship's captain. After two days in an open boat he arrived in full uniform, with his own and the ship's papers in complete order, his fountain pen, also American, English, and Canadian money, in his pockets.

"I loved to watch the Cameron highlanders. The soldiers wore battle dress, but the officers, dancing at the Prince George hotel in Nassau, wore either long dress trousers in clan plaid, or kilts, complete with sporran and a dirk in the shoe-top.

"I saw a retired British army officer whose arms and throat were solidly tattooed in four colors, wearing a gold necklace and monocle. . . .

"I wore passion flowers, ate turtle steaks and conch fritters . . . went on two cruises . . . visited a farm where pineapples, bananas, melons, potatoes, corn, papayas, yams, and sapodillas were rival attractions to the lobster and turtle crawls. . . . And my bathroom had a palm thatched roof and cerulean blue fixtures.

"On the boat back to Miami my table mate was *Sterling Hayden*. [Right; the movie people changed it to "i"]. He's just as handsome in person as on the screen—earnest, honest, and with a thirst for adventure like nothing I've ever seen. . . . He thinks the Bahamas are pretty but says Tahiti is THE place . . .

"Hayden has just embarked on something for the government, called the Caribbean commission. The object is to organize trading boats that have sail, both to conserve fuel and take part of the load off larger boats."

Identification.

Rosemary C. Boe bulletins that the station wagon with "Rancho de Mortgage" stenciled on the door belongs to *Ted* and *Susie Waldman*, who "give" on the harmonica and ukulele, respectively, and spend much of their time driving around in their little wagon, to play for the men in the services and at wartime benefits.

Savings Plan.

A bright young confrère suggests this as a slogan to help toward further economy in wartime:

BE SPECIVIC.
Eat It Up
Wear It Out
Make It Do
Do Without.

Sentimental Era.

Herma Clark, our "When Chicago Was Young" editor, will have her fountain pen filled with violet ink this afternoon, when she'll autograph her new book, "The Elegant Eighties," in the book section at Marshall Field & Co. An inspiration, since purple ink was favored as writing fluid by the elegant ladies of that era.

More Sugar.

Awaiting his turn for sugar registration, *Dick Landorff* was engaged in conversation by an attractive elderly woman. She remarked that, until we entered the war, she'd never thought of the Japanese as a race, and was surprised there are so many of them. Dick replied that they are indeed a prolific race, whereupon the woman said: "Yes, indeed, I remember the vaudeville days, when I used to see them doing those *prolific* acrobatic stunts."

Bride-Elect

[Carlos Photo.]

MISS JO ANN COLLYER.

Miss Jo Ann Collyer's engagement to Aviation Cadet Wofford Roscoe Tully of Houston, Tex., has been announced by her parents, Mr. and Mrs. Frank Peter Collyer of Wilmette. Miss Collyer attended Sullins college and Northwestern university. Her fiancé, who attended the University of Colorado and Baylor university, is stationed at a southwestern air field. The wedding is planned for July, after he has received his commission as a second lieutenant in the air corps.

Friends of Literature Holding Their Annual Award Dinner Tonight

The Friends of Literature are holding their 11th annual Shakespeare birthday program and award dinner tonight in the Crystal ballroom of the Blackstone hotel. Three Chicago authors are to be designated for awards.

Prof. Frank Hurburt O'Hara of the University of Chicago will receive a scroll for "distinguished service to literature" in the nonfiction field, this citation to be presented by Miss Lucille Current. Two poetry awards will be made, but the identity of the recipients will not be known until Mrs. E. J. Stein announces their names at the dinner.

Dr. Preston Bradley will be the master of ceremonies and Wilfred Hansford Gallienne of the British consulate will give the Shakespearean address. Vincent Starrett, Marguerite Lyon, Phillis Whitney, Maureen Daly, Arthur Meeker Jr., Prof. S. I. Hawakawa, and others are to be present as special guests. Mrs. A. H. Hilsabeck is president of the literary group.

Marshall Field & Company

$17.95

Soft-lustered rayon sheer keeps you cool as frappe

Cool as chiffon but with slightly more body. Fashion honors in the beautifully done cartridge swirls of self-fabric. You'll get extra usefulness because you can wear the dress alone or with its jacket. Red, green, black, navy or aqua on white. 12 to 18. *Misses' Dress Shop—Sixth Floor. Also Evanston, Oak Park, Lake Forest. Millinery—Fifth Floor*

Despite WPB's Curbs, Women to Be Beautiful

Women will be beautiful despite War Production board bans on the use of copper in beauty parlor supplies, mirrors, and reducing devices. Substitutes will rescue feminine vanity, Chicago manufacturers and dealers said yesterday.

Instead of twisting their curls into uncomfortable metal curlers women will turn to plastic curlers or hand twirled curls not needing mechanical aid.

Because imported gums and alcohol, essential ingredients of waving solutions, are no longer available a return to the simple water wave with plastic combs may be imminent. Stiff, bumpy marcel waves not only are outdated but the necessary metal curling irons are banned.

Plastic combs and reclaimed rubber combs replace hard rubber and metal. Plastics and reclaimed rubber deteriorate in beauty solutions and sterilization processes, but women will just have to put up with that if they want to be beautiful, manufacturers said.

New mechanical hair dryers and permanent wave machines are out, but enough are on hand to last for five years, dealers said. Machineless permanents relying on chemical solutions instead of machine heat are expected to become increasingly popular.

Wood already replaces metal in many exercising and weight reducing machines. "But you oughta bend down, sister, just the same," one beautician advised.

Others saw reduction of exercise machines as a boost to the defense nutrition program. "We'll all get healthy, slim, and trim that way," one said.

Marshall Field & Company

Autographing Party

Herma Clark

recaptures the spirit of

"THE ELEGANT EIGHTIES"

with a reading in costume

2:30 p. m. today
Book Section

No one knows Chicago's romantic past better than Herma Clark. Hear her today and chuckle heartily over the good old days. Why not give an autographed copy of The Elegant Eighties as a Mother's Day present? $3.50. Call Personal Shopping Service if you can't come in. *Books—Third Floor*

Film, 'Shanghai Gesture,' Rated as a Poor Effort

"THE SHANGHAI GESTURE."
Released thru United Artists.
Directed by Josef Von Sternberg.
Presented at the Roosevelt theater.

THE CAST.

Poppy	Gene Tierney
Sir Guy Charteris	Walter Huston
Doctor Omar	Victor Mature
"Mother" Gin Sling	Ona Munson
Chorus Girl	Phyllis Brooks
The Commissioner	Albert Basserman
The Amah	Maria Ouspenskaya
The Bookkeeper	Eric Blore
The Gambler	Ivan Lebedeff
The Coolie	Mike Mazurki
The Comprador	Clyde Fillmore
The Social Leader	Grayce Hampton

By Mae Tinée.

Good Morning!

This "Shanghai Gesture" is a mere hollow rattle compared to the stage production in which Florence Reed as "Mother" Gin Sling and Mary Duncan as Poppy made history.

THERE was melodrama that took you by the throat and shook you, kicked you out of the theater weak and all but gibbering from the fright you'd had, and left you with a MEMORY. This thing—pouf! A shoddy imitation.

The episodes are strung in slipshod fashion on a tarnished chain of continuity. . . . Situations and people are unreal; makeup is poor; dialog is flat—and if they ever make an actress out of young Gene Tierney I'll be surprised.

The hectic story is about a sinister Chinese woman in whose evil and lavishly appointed Shanghai establishment wicked people congregate and horrible things happen. . . . She lives for but one thing—revenge on a man she had married in Singapore years before and who, she thinks, had done her great wrong. . . . She had let him believe her dead—and, in Shanghai, had built a web to catch him. . . . At last he reappears—as one Sir Guy Charteris—who has bought up the property on which her house is located and who plans to put her out of business. . . .

One day she learns that his daughter is frequenting her house. . . . She licks her chops. How she can hurt him thru that daughter—a weak, pretty, spoiled creature, infatuated with one of China's most reprehensible and fascinating characters, "Doctor" Omar! . . . She will make a THING of the girl and sling her at his feet. . . . Point is—she doesn't know till the last that Poppy's her daughter, too. . . .

Ona Munson, Walter Huston, Phyllis Brooks, and several other good players try but don't succeed in making their performances credible. Victor Mature is icky.

Listen—I'll give you "Shanghai Gesture." Take it away, will you?

See you tomorrow.

* *

Looking at Hollywood . . By John Chapman

Hollywood, Cal., May 8.—After a long search for a leading gal, Pare Lorentz has chosen Francis Dee to play opposite Bob Ryan in "Name, Age, and Occupation." . . . Dudley Digges gets a rôle in the same picture.

Frances Dee.

. . . The Warners have bought a magazine yarn, "San Patrie," which is about three Frenchmen who escape to England. It will be one of their big productions of the year. . . . Peter Lind Hayes is another actor who has been tapped for army service. . . . Paramount has bought the late Rachel Field's novel, "And Now Tomorrow," which is about a couple of New England sisters. Claudette Colbert is expected to be one of them. . . . Jesse Lasky's big casting problem of the moment is a jumping frog from Calaveras county for "The Adventures of Mark Twain."

Capt. Hewitt Wheless, the Flying Fortress skipper who rocketed into fame when F. D. R. did a radio piece about him a short time ago, was a visitor on the Paramount lot yesterday. A babe playing a bit in "Wake Island" fluttered up to him and said, "Hiya, Shorty, where you been? Haven't seen you in a long time."

Wheless said he'd been doing some flying.

"Seen any service?" asked the cutie.

When the distinguished visitor had left, the girl came over to the publicity man who had had Wheless in tow and said, "Who was that guy? I couldn't think of his last name."

In "Iceland" Osa Massen is wearing a $1,500 wedding costume originally intended for Sonja Henie. It was ordered from Norway for Sonja's "Happy Landing," but the picture was finished before the dress arrived, and the garment was put in storage. . . . Many stars are riding to work on motorcycles these days, but 20th has put a ban on such a practice because John Payne and Jack Oakie have been injured in spills. . . . On Tuesday Harry Cohn is taking an advance print of the Joan Bennett-Franchot Tone "Wife Takes a Flier" to the Lake Norconian club, luxury resort which has been made into a hospital, and where wounded men from Pearl Harbor are quartered. It will be the first movie the boys have seen since fateful Dec. 7. . . . Columbia has signed Adele Rowland and Elizabeth Patterson, both of Broadway repute, for rôles in "Lucky Legs."

Walt Disney's "Bambi," due soon now at long last, has taken longer in the making than "Gone with the Wind" and has cost almost as much. Well, three-quarters as much. By the time it hits the screens it will have cost three million as against GWTW's four.

"Gone" was in the talking stage about three years, but actual production took less than a year. [The memorable "The Informer" took only 14 days of shooting.] "Bambi" has been on the way for five years. By the time I first visited Hollywood, in the summer of 1938, the Disney artists were studying live deer parked outside their windows and doing pencil sketches of some of the scenes. I saw some of those pencil continuities on the movieola at that time and can recognize a bit of them in the finished product today.

Between 1938 and now the boys dreamed up more continuities, developed characters like Thumper the Rabbit, and Flower the Skunk, and devised new and breathtaking technique of using oils instead of watercolors. When recording began for the voice of Flower, the boy whose voice was used was a child. Before recording was completed the lad had grown up and his voice had changed.

Literally, several million drawings went into the making of "Bambi"—countless sketches on note paper and envelopes as well as more formal art.

Gita Alpar, the singer, became so nervous when her small daughter made her film debut at 20th-Fox that she had to be sent home. "I wasn't even that nervous when I made my first appearance in opera," she said afterward. The daughter is Julia Alpar, age 7, who plays a German girl in "The Pied Piper." She wasn't nervous a bit.

Rabbi Points Out Three Choices for America's Future

The choice of one of three kinds of a future American society was laid before the annual public meeting of the Adult Education council yesterday by Rabbi Jacob J. Weinstein of Temple K. A. M. The first two include the dictatorship, in which "all our thinking is done for us," and the primitive society, in which "each man becomes a judge in his own eyes." These were dismissed by the rabbi.

Dr. Weinstein advocated a "commonwealth where authority is delegated to experts by citizens who themselves have a sense of values and understanding of the goals of government." To achieve this, he added, depends upon a culturally disciplined community which can think long enough to learn the facts about public matters, and "to study the relative merits of candidates who claim to know about such matters."

Mrs. Aletha Coffman of the Association for Family Living presided at the afternoon conference on community life.

Thru the Looking Glass

One of the things you'd better be saving of from now on, dear children, is hairpins. If you drop one, stoop over and pick it up. Already, in some parts of the country, we've been in beauty shops where an extra charge was made for pins, especially the bobby jobs left in the hair after a set.

The rather new, tricky little combs with split teeth are one of the happiest inventions of the times, we find. They hold the hair perfectly, even the softest, floppiest kind that is so maddening to its owners.

They're in various sizes and colors and in every case each tooth has a rather fat split down the center that makes it bulge out toward its fellows, giving the comb itself a grip like death. The tiny combs will hold little curls snug, and do it unobtrusively. The larger ones are pips for the heavier rolls and coils that normally take a raft of hairpins. We think these little helpers to a smooth, firm hairdo are a good investment on more than one count.

The same split tooth design has been used in some little combs that will anchor your hat. These are topped by a pin that's attached to your inner hat band, the comb is pointed backward—and nothing less than a tornado can dislodge your bonnet. We've tried these with several of the little hats that are almost dinks, to be worn right back on the head, and we've never known them to fail.

You'll find these at notion counters and in some salons and we advise you to look them up; they come in handy today and it's a sure thing that you'll bless them during the tomorrows of shortages.

ELEANOR NANGLE.

[For information telephone Eleanor Nangle, Superior 0200. Inclose self-addressed, stamped envelope for written reply.]

Black Cotton Is Summer's Big Surprise

BY REA SEEGER.

First summer surprise for the cotton pickers is black cotton. Just as smart and smooth as black linen, black shantung or black sheer, coal black cotton makes some of the most unusual spring and summer clothes ever unpacked. It is a dull black, ready for dresses, suits, and jackets. It hasn't any decisive weave, and it's cool and smooth without bulk or stuffiness.

Use it by the yard, if you make your own clothes, for separate jackets to wear with gay plaid, checked, or striped cotton skirts to complete a smart ensemble. Use it for tailored coat-dresses or the twosomes of gathered skirt with shirtwaist top. Because this black cotton is so modestly priced, because it makes super smart costumes equal to the swank of silk, linen, or shantung models, no wonder the shoppers are enthusiastic.

In the newest cotton clothes showings featuring both play clothes, street, and daytime fashions, you'll find lots of the black cotton. There's one good looking daytime dress trimmed with very large white rick-rack braid that will take every penny you have. The blouse top has three-quarter length sleeves, a high round neckline, and a fitted, long torso streamline. The white rick-rack braid goes round in deep ovals to accent the sleeves. The skirt is a very full gathered affair attached to a wide, straight belt, then buttoned with two white buttons at the side.

There's a dance or party dress of black cotton accented with a powder pink ribbon band going from east to west around the bodice top about six inches below the shoulders and thru the sleeves, too. This pink ribbon band is repeated around the low hipline of the long gathered skirt. There's a black cotton tailored jacket teamed with a luscious pink and black square checked cotton skirt. This wave of black cotton is the best news of the season, for it's different, a bit daring, and new as tomorrow's headline.

WORLD'S MOST BEAUTIFUL CHINESE & AMERICAN RESTAURANT
HOE SAI GAI (MEANING . . . PROSPERITY)
BEFORE THE SHOW Choice, Extra Tender Sirloin Steak or Baked Sugar Cured Ham 65c
AFTER THE SHOW Delicious Chicken Chow Mein
Tomorrow Is Mother's Day; She'll Enjoy Dining Here!
75-85 W. RANDOLPH ST.

MOTION PICTURES DOWNTOWN

ALWAYS PERFECT COMFORT COOL
BALABAN & KATZ Air Conditioned THEATERS
BALABAN & KATZ WONDER THEATERS
CHICAGO Open 10 a.m. Late Show 10:45 p.m.
DOROTHY LAMOUR WILLIAM HOLDEN JIMMY DORSEY & Band with Bob Eberly • Helen O'Connell
"THE FLEET'S IN" Paramount's uproarious musical EDDIE BRACKEN • BETTY HUTTON Gil Lamb • Lorraine & Rognan
In Person GENE KRUPA with his ORCHESTRA and rhythm revue ANITA O'DAY JOHNNY DESMOND ROY ELDRIDGE JOEY RARDIN
Added Attraction! CONNEE BOSWELL and her songs!
STATE LAKE Open 8:45. Late Feat. 11:30 SPENCER TRACY • KATHARINE HEPBURN "WOMAN OF THE YEAR" 3rd WEEK! Reginald Owen • Fay Bainter MGM Romance
EXTRA! "CHURCHILL'S ISLAND" PARAMOUNT NEWS!
GARRICK Open 8:45. Late Show 10 p.m. PAULETTE GODDARD • RAY MILLAND "The LADY HAS PLANS" PLUS World Premiere HENRY ALDRICH'S new riot "HENRY & DIZZY" Jimmy Lydon • Mary Anderson
ROOSEVELT Open 8:45. Extra Late Show DARING DRAMA "THE SHANGHAI GESTURE" GENE TIERNEY • VICTOR MATURE plus Streamlined Howl! "HAYFOOT" WILLIAM TRACY JAMES GLEASON FIRST RUN 2 CHOICE FEATURES

ORIENTAL RANDOLPH NEAR STATE Loop's Greatest Amusement Bargain!
THE LAUGH SHOW of the YEAR STAGE That Star of Screen, Stage and Radio JIMMY "SCHNOZZLE" DURANTE "THE HOLLYWOOD LOVER" IN PERSON
plus a GREAT SHOW of HEADLINERS JEAN CARROLL & BUDDY HOWE HOWARD NICHOLS NOVAK SISTERS THE ALBINS NANCY HEALEY Ray Long & Orch.
plus MORE FUN on SCREEN M-G-M's New Singing, Dancing Comedy Smash "Born to Sing" VIRGINIA WEIDLER Ray McDonald Doug. McPhail
27c TO 1 • 36c TO 5 • 50c AFTER plus tax • LATE SHOW

EXCLUSIVE CHICAGO SHOWING 5th WEEK The Charlie Chaplin FESTIVAL A BRAND NEW FEATURE CAVALCADE LATE SHOW TONITE
STUDIO 66 E. VAN BUREN Opens 11:00 A. M. 40c to 1:00

HELD OVER 2nd WEEK The Miracle of Movies! Walt Disney's FANTASIA with STOKOWSKI Released through RKO in Technicolor
Extra! March of Time "AMERICA'S NEW ARMY" ROB'T BENCHLEY The Witness LATE NEWS!
OPEN 8:45 Late Feature 11:25 p. m. UNITED ARTISTS RANDOLPH • DEARBORN

LOOP'S BIGGEST "DOUBLE" SHOW! 40c, 8:45 a.m. to 1 p.m. APOLLO RANDOLPH AT CLARK
RAPINE and RUIN! CARNAGE and CHAOS! SLAUGHTER and SHOCK! Terror-Trade Marks of "The Invaders" .. crushing relentlessly on .. into a 3rd LOOP WEEK!
LAURENCE OLIVIER • LESLIE HOWARD • RAYMOND MASSEY THE INVADERS Columbia's Triumph Introducing MISS GLYNIS JOHNS
Late Show 10:40 p.m.
plus Hal Roach's Streamlined Howl-ocaust! BROOKLYN BLONDES & BROADWAY PLAYBOYS "BROOKLYN ORCHID" MARJORIE WOODWORTH GRACE BRADLEY • SKEETS GALLAGHER

OPEN 8:45 A. M. TRULY GREAT SHOWS EVERY DAY! LATE SHOW RKO PALACE RANDOLPH AT LA SALLE
SOUTH SEAS ROMANCE CHARLES LAUGHTON "The TUTTLES OF TAHITI" with JON HALL Peggy Drake • Victor Francen • Gene Reynolds TROPIC LOVE
Plus MURDER-MYSTERY! "A DATE with the FALCON" with GEORGE SANDERS • WENDY BARRIE

WOODS RANDOLPH and DEARBORN MIDNIGHT SHOW! FIRST TIME IN CHICAGO 2 SENSATIONAL HITS
A MIGHTY CAVALCADE OF Thunderous ACTION AN EPIC OF FRONTIER COURAGE CLARENCE BUDINGTON KELLAND'S VALLEY OF THE SUN LUCILLE BALL JAMES CRAIG Sir Cedric HARDWICKE
Plus Sing It, MISTER! Swing It SISTER! GAGS, GALS AND GANGSTERS IN A RIOT OF FUN AND MYSTERY SING YOUR WORRIES AWAY with BERT LAHR • JUNE HAVOC BUDDY EBSEN • PATSY KELLY
MIDNIGHT SHOW COME AS LATE AS 1:00 AND SEE BOTH FEATURES

World PLAYHOUSE 410 S. MICH. POSITIVELY LAST 7 DAYS
"MAGNIFICENT Operatic Singing!" "A Musical Picture You SHOULDN'T MISS!" ... MAE TINEE
NATASHA BEAUTIFUL STAR OF "GIRL FROM LENINGRAD" SERGEI LEMESHEV, Great Soviet Tenor "MUSICAL STORY" SOULFUL THRILLING MUSIC! CAPTIVATING COMEDY!
Featuring Operatic Music from BIZET, TSCHAIKOWSKY, BORODIN, FLOTOW, and RIMSKY-KORSAKOV.
Also—"SOVIET SOIL" An Impressive Document of the Vast Riches for Which Hitler Risks Defeat

McVICKERS MADISON NR. STATE Op. 8:45 a.m.—25c to 1 • 35c to 5 • 50c After LATE SHOW
BOB HOPE TECHNICOLOR RIOT VICTOR MOORE • ZORINA in Louisiana Purchase 2 HITS Brian DONLEVY • Ellen DREW in "Remarkable Andrew"
LA SALLE "MAN WHO RETURNED TO LIFE"—John Howard HEDY LAMARR—ROBERT YOUNG "H. M. PULHAM, ESQ."
CLARK Last Complete Show Starts Midnite Humphrey Bogart "All Through the Night" Frances Langford, 'ALL AMERICAN CO-ED'
MONROE FIRST RUN NEWS REELS Chester Morris Jean Parker in "NO HANDS ON THE CLOCK" Kent Taylor, "MISSISSIPPI GAMBLER"
RIALTO MIDNITE SHOW—TONITE 12:05 BIG STAGE SHOW with Maxine De Shon & June St. Clair Loretta Young, Fredric March, 'BEDTIME STORY'

MOTION PICTURES SOUTH
WARNER BROS. THEATERS For Picture Times Phone Triangle 1500 ★ BUY U. S. WAR BONDS ★
AVALON 79th at Stony • Free Parking — Late Show 10:15 Mickey Rooney "COURTSHIP OF ANDY HARDY" Betty Grable Victor Mature (In Technicolor) "SONG OF THE ISLANDS"
CAPITOL 79th at Halsted — Late Show 10:20 Bob Hope Zorina (In Color) "LOUISIANA PURCHASE" Kay Francis Walter Huston "ALWAYS IN MY HEART"
STRATFORD 63rd and Halsted 30c to 6 P. M.—Late Show 10:45 ON STAGE—IN PERSON "America's Biggest Band Leader" TINY HILL and His Famous Record-Making ORCHESTRA Favorite band of the juke boxes plus HEADLINE VAUDEVILLE Screen: Fibber McGee and Molly Bergen & McCarthy—Great Gildersleeve "LOOK WHO'S LAUGHING"
BEVERLY 95th-Ashland—Free Parking Kaaren Verne, Conrad Veidt, Humphrey Bogart, "ALL THRU the NIGHT"
JEFFERY Late Show 9:45-Frances Langford "ALL-AMERICAN CO-ED" and Laraine Day, "A YANK ON BURMA ROAD"
RHODES Late Show 9:45—Free Parking "ALL-AMERICAN CO-ED" and Humphrey Bogart, "ALL THRU THE NIGHT"
OGDEN Late Show 9:45—Chester Morris in "NO HANDS ON THE CLOCK" HEDY LAMARR in "H. M. PULHAM, ESQ."
GROVE Late Show 9:45—Hedy Lamarr in "H. M. PULHAM, ESQ." and Laraine Day, "A YANK ON BURMA ROAD"
HIGHLAND Late Show 9:45—Free Parking "H. M. PULHAM, ESQ." and Humphrey Bogart, "ALL THRU THE NIGHT"
HAMILTON Late Show Starts 9:43 P. M. "REMEMBER THE DAY" OLSEN & JOHNSON in "HELLZAPOPPIN"
COSMO Pat O'Brien, "SUBMARINE D-1" and "NAVY, BLUE AND GOLD" Matinee: Free Comic Books and Added Cartoons
SHORE "WILD BILL HICKOK RIDES" Chester Morris, "CANAL ZONE"
FROLIC "WILD BILL HICKOK RIDES" Dead End Kids, 'Mr. WISE GUY' Matinee: Free BAG OF MARBLES to Children!
OAKLAND Thriller "CANAL ZONE" "OUT OF SINGAPORE"
"MET" "MISSISSIPPI GAMBLER" Chester Morris, "CANAL ZONE"
BALABAN & KATZ Air Conditioned Theaters Comfortably COOL
TIVOLI COTTAGE GR. at 63rd Op. 12:45—The Magnificent Academy Award Winner! WALTER PIDGEON | MAUREEN O'HARA | DONALD CRISP | RODDY MacDOWALL "HOW GREEN WAS MY VALLEY" Plus Charles BOYER & Margaret SULLAVAN 'APPOINTMENT for LOVE'
SOUTHTOWN Open 1:30 MICKEY ROONEY DONNA REED LEWIS STONE Courtship of ANDY HARDY Plus Betty GRABLE, Victor MATURE, Jack OAKIE, 'SONG of the ISLANDS' In Techni-COLOR
TOWER Bette DAVIS, Ann SHERIDAN Monty Wooley, Jimmy Durante Man Who Came to Dinner Plus Fredric MARCH and Loretta YOUNG in A BEDTIME STORY Robert Benchley LATE COMPLETE SHOW STARTS 9:40 P.M.
MARYLAND Thrill Show! Blasting Japs! "YANK on the BURMA ROAD" & 'NO HANDS on the Clock'
REGAL IN PERSON! ON STAGE! Hotter Than A 5-Alarm Harlem Fire! Lucky Millinder AND BAND Rosetta Tharpe Plus on Screen: CAROLE LOMBARD & JACK BENNY Together in "TO BE OR NOT TO BE"
PICCADILLY 51st AND BLACKSTONE MONTY WOOLLEY—BETTE DAVIS "THE MAN WHO CAME to DINNER" MARCH OF TIME SELECTED SHORT SUBJECTS
HARPER "WILD BILL HICKOK" "DOWN IN SAN DIEGO"
HYDE PARK Clark Gable, Hedy Lamarr "COMRADE X"
CORAL 95th-Cicero. Open 12:45. Free Parking BILLY GILBERT, "MR. WISE GUY" Wm. Boyd (Hopalong) 'OUTLAWS of the DESERT' Extra, Mat. Only, WALT DISNEY'S "PINOCCHIO" Plus GEN. MacARTHUR BUTTONS FREE to ALL
KIMBARK 6240 Kimbark Ave. Open 12:30 Joel McCrea, 'SULLIVAN'S Travels' Lloyd Nolan, "BLUES IN THE NIGHT" and "MISSOURI OUTLAW"
LEX 1162 E. 63rd. 12:30 to 6:00 20c C. Bennett, B. Cabot, 'WILD BILL HICKOK' DEAD END KIDS, "MR. WISE GUY"
MICHIGAN 55th-Mich.—Broderick Crawford, "NORTH TO THE KLONDIKE" BRUCE CABOT, "WILD BILL HICKOK RIDES"
COLONY 59th & Kedzie. Chester Morris "NO HANDS ON THE CLOCK" Hedy Lamarr, R. Young, "H. M. PULHAM, ESQ."
KEN 1225 E. 47th. Free Parking. Linda Darnell Jack Oakie, "RISE AND SHINE" "SNOW WHITE" and WALT DISNEY FESTIVAL
JACKSON PK. Chester Morris, Harriet Hilliard, "CANAL ZONE" Bill (Hopalong Cassidy) Boyd, "Outlaws of Desert"
E. A. R. 6928 Went.—Open 1:30—Joel McCrea Veronica Lake, 'SULLIVAN'S TRAVELS' & Carole Landis, Geo. Montgomery, 'CADET GIRL'

WEST
BALABAN & KATZ Air Conditioned Theaters Comfortably COOL
MARBRO MADISON CRAWFORD Op. 1:15—The Magnificent Academy Award Winner! WALTER PIDGEON | MAUREEN O'HARA | DONALD CRISP | RODDY MacDOWALL "HOW GREEN WAS MY VALLEY" Plus Charles BOYER and Margaret SULLAVAN 'APPOINTMENT for LOVE'
PARADISE Op. 1:15—Bette DAVIS, Ann SHERIDAN, Monty Wooley, Man Who Came to Dinner Plus Fredric MARCH & Loretta YOUNG in A BEDTIME STORY Robert Benchley
Cent. Pk. Open 12:30 STATE Open 1:30 MANOR Open 1:30 — 5 HIT SHOW! Blasting Japs! "A YANK ON THE BURMA ROAD" & Chester Morris, Jean Parker "NO HANDS ON THE CLOCK"
SENATE Hedy Lamarr, Rob't Young, Ruth Hussey, 'H. M. PULHAM, Esq.' & Chester Morris, 'NO HANDS on the CLOCK' Matinee Only: Kids' Giant CARTOON Party!
• AMERICAN 8 N. Ashland Ave.—6 HITS! "MISSISSIPPI GAMBLER" HUMPHREY BOGART, "ALL THRU the NIGHT" CHESTER MORRIS, "NO HANDS on the CLOCK" "PLAY GIRLS"—NEWS—PORKY CARTOON
• B'YD STRAND 1641 W. Roosevelt Road "HANGMAN'S NOOSE" CHESTER MORRIS, "NO HANDS on the CLOCK" John Howard, "MAN WHO RETURNED TO LIFE" Last Chapter, "HOLT of the SECRET SERVICE"
• JOY 1611 W. Roosevelt 15c 1:30-6:00 EVE. PLUS TAX 20c Doug FAIRBANKS Jr., "CORSICAN BROTHERS" & JOEL McCREA in "SULLIVAN'S TRAVELS"
• CRAWFORD 19 Crawford—CARTOON "MAN UNDER COVER" "MR. WISE GUY" Plus "GIRLS' TOWN"
• BYRD Mad.-Cic.—Claudette COLBERT, in "REMEMBER THE DAY" Plus OLSEN & JOHNSON in "HELLZAPOPPIN"
• WEST END 121 Cic.—'KING of CAMPUS' 'The DEVIL'S MARKSMAN' GENE AUTRY & SMILEY BURNETTE in "SINGING COWBOY" & "RODEO ROUNDUP" Plus TOM KEENE, "LONE STAR LAW MEN"
IMPERIAL 3 FEATURES. BOB HOPE "NOTHING BUT THE TRUTH" JUNE STORY, EDITH FELLOWS 'GIRLS' TOWN' ROY ROGERS, "BAD MAN OF DEADWOOD" LAST CHAPTER, "DICK TRACY vs. CRIME"
4 STAR : "DEAD END KIDS" SIX HITS— "MR. WISE GUY" "CANAL ZONE" "OUR GANG" "PORKY" "ARIZONA CYCLONE"
MADLIN 1910 W. MADISON. MAT. 15c "CLOSE CALL for ELLERY QUEEN" Richard ARLEN, "NORTH TO THE KLONDIKE" RED BARRY, "A MISSOURI OUTLAW"
MARSHALL SQ. 2875 W. Cermak 'ALL-AMERICAN CO-ED' Hedy Lamarr, R. Young, "H. M. PULHAM, ESQ."
LEXINGTON MAT. "DON WINSLOW" SABU in "DRUMS" PENNY SINGLETON, "BLONDIE Goes to College"

NORTHWEST
TIFFIN North Ave. at Karlov. Free Parking Frank McHugh, Kaaren Verne Hump. BOGART "ALL THROUGH the NIGHT" Chester Morris, "NO HANDS ON THE CLOCK"
MILFORD 3311 N. PULASKI—OPEN 1:30 Ph. Kil. 5922—BOB HOPE, Paulette Goddard, "NOTHING BUT THE TRUTH" Carole Landis, Geo. Montgomery, "CADET GIRL"
LOGAN Milwaukee-Sawyer. Open 1:00 P. M. Chester Morris, "CANAL ZONE" ELVIRA in "SHEPHERD OF THE OZARKS" DISCOVERY VODVIL on STAGE Eve. Performances
ALAMO 3639 CHICAGO AVE. LADIES' GIFT NIGHT Chester Morris, "NO HANDS ON THE CLOCK" Humphrey Bogart, "ALL THROUGH THE NIGHT"
DALE 2860 Milw.—Op. 1:30—Lloyd Nolan, Priscilla Lane, "BLUES in the NIGHT" & Wm. Gargan, "Close Call for ELLERY QUEEN"
METRO "DICK TRACY" and COMIC BOOKS Linda Darnell, 'RISE and SHINE' Lloyd Nolan, "BLUE, WHITE & PERFECT"
WEBSTER 2157 N. Damen—Gigantic Unit Show Errol Flynn, Olivia De Havilland "THEY DIED WITH THEIR BOOTS ON"

NORTHWEST
BALABAN & KATZ Air Conditioned Theaters Comfortably COOL
HARDING Sts. 1:25—Late Show 10:30 Mickey Rooney, Donna Reed, "COURTSHIP of ANDY HARDY" Plus Betty Grable, Victor Mature, Jack Oakie, "SONG OF THE ISLANDS" Techni-COLOR
Both Theaters—Last 2 Features 10 P.M. GATEWAY 5218 Lawr. Sts. 1:20 CONGRESS 2135 Milw. Op. 1:30 CONGRESS ONLY! Stage—8:45 P. M. — Davis-Sheridan-Wooley "MAN WHO CAME TO DINNER" & March, Loretta Young "BEDTIME STORY" 5 ACTS VODVIL!
TERMINAL 3315 Lawr. Op. 1:30 BELPARK 3231 N. Cic. Op. 1:30 — JAPS BLASTED! "YANK ON THE BURMA ROAD" and "NO HANDS ON THE CLOCK"
3 Rip-Snortin', Gun-Blazin' FEATURES! At Both Theaters CRYSTAL 2705 North Sts. 1:15 BILTMORE 2046 Division — Humphrey BOGART "ALL THRU the NITE" and "The MAN WHO RETURNED to LIFE" and "NO HANDS ON the CLOCK"
Will Rogers Op. 1:15—Connie Bennett, 'WILD Bill Hickok Rides' Plus The Dead End Kids, 'MR. WISE GUY'
PORTAGE "HELLZAPOPPIN" 'REMEMBER the DAY'—Owl Show 10 P.M.
DRAKE 5 Unit Show—Connie Bennett in 'WILD BILL HICKOK RIDES' Plus DEAD END KIDS, 'MR. WISE GUY'
ADMIRAL Jack London's Action Smash 'NORTH to the KLONDIKE' "Close Call for Ellery Queen" & 3 Stooges
LUNA Op. 1:30—"BALL of FIRE" Gary Cooper & "BAHAMA PASSAGE"
ALBA 3 AMAZING HITS! 'GIRL FROM LENINGRAD' 'A DAY IN SOVIET RUSSIA' 'SOVIET WOMEN'
• LIBERTY 15c, 12-6:30; 20c After 3705 FULLERTON COOL FREE TO BOYS & GIRLS 1st SHOW ONLY 2 GIFTS 1. Color Portraits 2. Buttons of GEN. MacARTHUR TIM HOLT, RAY WHITLEY, "DUDE COWBOY" RANGE BUSTERS, CORRIGAN, TERHUNE, KING 'ROCK RIVER RENEGADES' 'TERRY PIRATES' POPEYE & MERRIE MELODY & PORKY PIG
• EMBASSY 3940 Fullerton 15c 1:30 to 6:30 Plus Tax FLEETWOOD DISH and COUPON to Ladies OLSEN & JOHNSON in "HELLZAPOPPIN" "REMEMBER THE DAY" & "AFIRE AFLOAT"
• IRVING 4003 Irving Park 15c 1:30 to 6:00 Plus Tax "BULLDOG DRUMMOND'S SECRET POLICE" & GEORGE SANDERS, "SAINT TAKES OVER" Plus "HANGMAN'S NOOSE" & 2 CARTOONS
• AVON 3327 Fullerton Opens 1:30 COOLED JOEL McCREA VERONICA LAKE 'SULLIVAN'S TRAVELS' DOUGLAS FAIRBANKS Jr. 'CORSICAN BROTHERS'
• CROWN 1607 W. Division—3 HITS!!! "AT THE STROKE OF 12" HEDY LAMARR, "H. M. PULHAM, ESQUIRE" CHESTER MORRIS, "NO HANDS on the CLOCK"
MONT CLARE GRAND AVE AT HARLEM BETTE DAVIS MONTY WOOLLEY "THE MAN WHO CAME TO DINNER" LORETTA YOUNG—FREDRIC MARCH "BED TIME STORY"
RIVOLI 4380 Elston 7 Swell Units 15c 1:00 6:30 22c After 6:30 Priscilla Lane, Lloyd Nolan, "Blues in the Night" Carole Landis, Geo. Montgomery, "Cadet Girl" Cartoon-News-'At Stroke of Twelve'—Strange Fiction Ladies—Cape Cod Dinnerware—Mat. & Eve. Mat.: 'Secret Service' & Choice of Gifts to Kiddies

NORTH
DE LUXE 1141 Wilson Ave. Priscilla Lane "BLUES IN THE NIGHT" Bruce Cabot, "WILD BILL HICKOK RIDES"
LINCOLN Mat. 15c. Eve. 20c. Lloyd Nolan "BLUES IN THE NIGHT" Carole Landis, Geo. Montgomery, "CADET GIRL"
LAKE SHORE 3175 BROADWAY. Op. 1:30 "THE CORSICAN BROS." Joel McCrea, V. Lake, "SULLIVAN'S TRAVELS"
ESSEX 717 W. Sheridan. OPEN 1:30 "CHARLIE CHAPLIN ON PARADE" "ONE NIGHT in LISBON" Carroll, MacMurray
WINSDOR 1225 N. CLARK ST. OPEN 1:30 Robert Young, Hedy Lamarr, 'H. M. PULHAM, Esq.' & 'No Hands on the CLOCK'

NORTH
• JULIAN 918 Belmont—Our Gang Riot Red Barry, "Blazing Walls" Gene AUTRY, Smiley Burnette, 'MELODY TRAIL' Fred Scott, Rodeo Dare Devils, "Rodeo Rhythm" Ray Whitley, 6 Bar Cowboys, 'BAR BUCKAROOS'
• SHERIDAN 4038 SHERIDAN ROAD BINNIE BARNES, VICTOR McLAGLEN EDMUND LOWE, 'CALL OUT THE MARINES' RANDOLPH SCOTT BASIL RATHBONE, ELIZABETH BERGNER "PARIS CALLING" EXTRA! LATE SHOW! Come as LATE as 11 P.M. and See BOTH FEATURES!
• VOGUE 3812 Brdwy.—ROCHESTER, Mary MARTIN, Don AMECHE, "KISS the BOYS GOODBYE" & Fred MacMurray, Barbara Stanwyck, "REMEMBER THE NIGHT"
• DEVON 6225 Brdwy.—"PLAY GIRLS" "MISSISSIPPI GAMBLER" CHESTER MORRIS, "NO HANDS on the CLOCK"
• MODE 3912 Sheridan—POPEYE HIT Ray Whitley, 'MUSICAL BANDIT' JOHNNY MACK BROWN and FUZZY KNIGHT, "OKLAHOMA FRONTIER" & "Hangman's Noose" Plus HOPALONG CASSIDY, ANDY CLYDE and RUSSELL HAYDEN in "TEXAS TRAIL"
• 400 6746 Sheridan Road • 15c 1:30 to 6:00 Plus Tax Doug FAIRBANKS Jr., "CORSICAN BROTHERS" & JOEL McCREA in "SULLIVAN'S TRAVELS"
• BIOGRAPH 2433 Lincoln—Gang Busters in "MAN UNDER COVER" OLSEN & JOHNSON in "HELLZAPOPPIN" CLAUDETTE COLBERT, "REMEMBER the DAY"
• N. CENTER 4051 Lincoln—3 CARTOONS "The HANGMAN'S NOOSE" CHESTER MORRIS, "NO HANDS on the CLOCK" KENT TAYLOR in "MISSISSIPPI GAMBLER"
• BUCK'M 3319 N. Clark—CARTOON CARL HOFF Band & Novelty HEDY LAMARR, "H. M. PULHAM, ESQUIRE" HUMPHREY BOGART, "ALL THRU the NIGHT"
• DAVIS 4614 Lincoln—3 BIG CARTOONS Last Chap. 'HOLT of Secret Service' OLSEN & JOHNSON in "HELLZAPOPPIN" CLAUDETTE COLBERT, "REMEMBER the DAY" FREE to Every Boy & Girl—1st Show Only A 10c U. S. WAR SAVINGS STAMP
• ARGMORE 1040 Argyle Opens 1:15 COOL GINGER ROGERS RED SKELTON "HAVING A WONDERFUL TIME" IRENE DUNNE "JOY OF LIVING"
• VIC Sheff.-Belm.—Fleetwood DINNERWARE Olsen & Johnson, "HELLZAPOPPIN" CLAUDETTE COLBERT, "REMEMBER the DAY"

Single feature programs, presented with distinction and selected for the discriminating movie goer, can be found at the Surf. CLAUDETTE COLBERT, RAY MILLAND, BRIAN AHERNE in "SKYLARK" And The SURF DIGEST, mirrors the world today in news and short subjects Feature at 2:00, 4:09, 6:18, 8:27 and 10:36 P. M. Moderate Prices Too.
Surf Dearborn at Division

COED FILMARTE 1330 Morse Ave. at "L" Sta. Continuous 2 P. M. YEAR'S BEST FOREIGN FILM—WM. BOEHNEL, WORLD TELE. GIRL FROM LENINGRAD RUSSIA'S HEROIC DEFENDERS

LAST DAY CINEMA CHICAGO at MICHIGAN LAST DAY the feature at 2:15, 4:20 6:25, 8:30, 10:35 "Citizen Kane"

The Esquire 'THE MAN WHO CAME TO DINNER' BETTE DAVIS MONTY WOOLLEY ANN SHERIDAN And THE ESQUIRE HOUR Feature at 1:05, 3:30, 5:55, 8:25, 10:55

ADELPHI 15c 1:30 to 6:30 Plus Tax 3 HITS Wm. Gargan, "CLOSE CALL for ELLERY QUEEN" Andy Devine, "NORTH TO THE KLONDIKE" Carole Landis, Geo. Montgomery, "CADET GIRL" Mat. Only, Ep. 7, "DICK TRACY"—Gifts to Kids $$$ SURPRISE ABOUT 9 P. M. TONITE $$$
BRYN MAWR LIEUT. JAMES STEWART 'SHOP AROUND the CORNER' "Wild Bill Hickok Rides" & Mickey Mouse Cartoon
CALO 5400 N. Clark. Op. 12:30. Constance Bennett Bruce Cabot 'WILD BILL HICKOK RIDES' John Hubbard, Chester Morris, "CANAL ZONE"

NORTH
BALABAN & KATZ Air Conditioned Theaters Comfortably COOL
UPTOWN BROADWAY LAWRENCE ACADEMY AWARD WINNER! "HOW GREEN WAS MY VALLEY" Sts. 1:10—Walter Pidgeon, Maureen O'Hara plus Charles BOYER—Margaret SULLAVAN 'APPOINTMENT for LOVE'
RIVIERA Bdwy Lawr. 3 Sensational Hits! Michelle Morgan, Paul Henreid, Laird Cregar, Jolting Drama of Nazi Terror "JOAN OF PARIS" Plus Freddy MARTIN & Band, George Murphy, 'THE MAYOR OF 44th ST.' Plus WALTER HUSTON tells the grim struggle on "OUR RUSSIAN FRONT"
GRANADA Sheridan-Devon—Starts 1:30 Mickey ROONEY & Hardys "COURTSHIP of ANDY HARDY" Plus Betty Grable, Victor Mature, Jack Oakie, "SONG of the ISLANDS" Techni-COLOR
NORSHORE Howard-Clark CENTURY Clark-Diversey Last 2 Feats. 9:42 NORTOWN Wes.-Dev. Sts. 1:00 PANTHEON Op. 1:15 Lt. Sh. 10:10 BELMONT Show Starts 1:40 — Late Show Tonite Bette DAVIS Ann SHERIDAN Monty WOOLEY "MAN WHO CAME TO DINNER" Plus Fredric March Loretta Young "A BEDTIME STORY"
LAKESIDE It's War! Chester Morris in "CANAL ZONE" Plus Hopalong Cassidy's most exciting adventure 'OUTLAWS of the DESERT' & Donald Duck
COVENT Geo. Brent, Ann Sheridan Mr. & Mrs. on a "Honeymoon for 3" Lt. Jas. Stewart Rosalind Russell 'No Time for Comedy'
CINE Olsen & Johnson "Hellzapoppin" & Claudette Colbert, 'REMEMBER the DAY'
HOWARD TODAY ONLY 1,001 Thrills! Australia's Most Fearless Fighters Victor McLaglen Brian Aherne June Lang in "CAPTAIN FURY" & Dorothy LAMOUR "ST. LOUIS BLUES"

SOUTH
MARQUETTE 63rd & Kedzie. Lloyd Nolan 'STEEL AGAINST THE SKY' Dick Foran, Leo Carrillo, "KID FROM KANSAS" Jeffrey Lynn, Jane Wyman, "BODY DISAPPEARS"
HIGHWAY 63rd & Western. Lloyd Nolan "STEEL AGAINST THE SKY" Dead End Kids, Billy Gilbert, "MR. WISE GUY" Jeffrey Lynn, Jane Wyman, "BODY DISAPPEARS"
RAMOVA 35th-Halsted. Hedy Lamarr R. Young, "H. M. PULHAM, ESQ." also "A YANK ON THE BURMA ROAD"
COMMERCIAL 9150 Commercial—Op. 9:30 Rob't Young, Hedy Lamarr, 'H. M. Pulham, Esq.' & 'Man Who Returned to Life'

SUBURBAN
NO MAN'S LAND
BETTY DAVIS ANN SHERIDAN MONTY WOOLEY "THE MAN WHO CAME TO DINNER" "NEVER GIVE A SUCKER AN EVEN BREAK" W. C. FIELDS GLORIA JEAN MATINEE ONLY — "CAPTAIN MIDNIGHT" OPEN 1:30 TEATRO 25c TO 6:00
EVANSTON
B&K VALENCIA HELD OVER! 2—SENSATIONAL HITS—2 "GIRL from LENINGRAD" plus QUENTIN REYNOLDS 'A Day in SOVIET RUSSIA'
B&K VARSITY Starts 12:45 ZORINA & Bob Hope 'LOUISIANA PURCHASE' Techni-COLOR Plus NORMA SHEARER—MELVYN DOUGLAS, In Noel Coward's "WE WERE DANCING"
STADIUM FREE PARKING. OPEN 1:15 Clark Gable, Spencer Tracy "BOOM TOWN" Marx Brothers, "THE BIG STORE"
B&K CORONET Open 1:30—Jack London's 'NORTH to the KLONDIKE' & 'CLOSE CALL for ELLERY QUEEN' & 3 Stooges Matinee: BICYCLE SURPRISE & FREE FOTOS
OAK PARK
LAMAR MARION AT LAKE STREET "L" Edgar BERGEN, Charlie McCARTHY, FIBBER McGEE & MOLLY, LUCILLE BALL, "LOOK WHO'S LAUGHING" RANDOLPH SCOTT BASIL RATHBONE, ELIZABETH BERGNER "PARIS CALLING"
LAKE Lake & Marion—HUMPHREY BOGART, in "ALL THROUGH THE NIGHT" HEDY LAMARR, "H. M. PULHAM, ESQUIRE"
SOUTHERN 828 S. Oak Park—Open 1:30 'ELLERY QUEEN'S CLOSE CALL' Plus CAROLE LANDIS in "CADET GIRL"
TOWN Roosevelt-Austin—"AT STROKE OF 12" "CLOSE CALL for ELLERY QUEEN" Carole Landis, 'CADET GIRL' & 'Hangman's Noose'
CICERO
OLYMPIC 6145 CERMAK. OPEN 1:30 J. COOPER, "GLAMOUR BOY" WALLACE BEERY in "BARNACLE BILL"
FOREST PARK
FOREST FREE PARKING. HUMP. BOGART "ALL THROUGH THE NIGHT" John Howard, "MAN WHO RETURNED TO LIFE"
LA GRANGE
B&K LA GRANGE Blasting Japs, 'YANK on the BURMA ROAD' Plus Chester Morris, "NO HANDS on the CLOCK"

SUBURBAN
WAUKEGAN & GOLF RDS.
THE ONLY PLACE YOU CAN HEAR THE TRUE VOICES OF THE STARS ... WITH 'PERSONALIZED SOUND' ... THRU YOUR OWN INDIVIDUAL SPEAKER! ERROL FLYNN OLIVIA DE HAVILLAND "THEY DIED WITH THEIR BOOTS ON" SHOWS AT 7:30 AND 10 EXTRA MIDNITE SHOW TONITE WAUKEGAN & GOLF RDS. West of Evanston
WILMETTE
WILMETTE OPEN 6:00. 20c to 6:30 HUMPHREY BOGART "ALL THROUGH THE NIGHT" FRANCES LANGFORD "ALL-AMERICAN CO-ED" MAT. ONLY, 'HOLT OF THE SECRET SERVICE'
GLENCOE
GLENCOE OPEN 1:30. 20c TO 6:30 IN TECHNICOLOR ROBERT TAYLOR BRIAN DONLEVY "BILLY THE KID" "LOVE CRAZY" WILLIAM POWELL MYRNA LOY MATINEE ONLY: 'DICK TRACY vs. CRIME, Inc.'
HIGHLAND PARK
ALCYON "KLONDIKE FURY" 25c to 6:30. EDMUND LOWE and Dennis O'Keefe 'Affairs of Jimmy Valentine'
WINNETKA
COMMUNITY Disney Cart. & March of Time "The Far East Command" OLSEN & JOHNSON in "HELLZAPOPPIN"
LAKE FOREST
DEERPATH EDGAR BERGEN and CHARLIE McCARTHY, FIBBER McGEE & MOLLY, "LOOK WHO'S LAUGHING"
DES PLAINES
DES PLAINES Laraine Day, Barry Nelson, 'YANK on the BURMA ROAD' Bing Crosby, Mary Martin, 'BIRTH of the BLUES'
BLUE ISLAND
NEW LYRIC Op. 1—Blasting Japs, Lar. Day, 'A YANK on the BURMA ROAD' Plus Chester Morris, "NO HANDS on the CLOCK"
DOWNERS GROVE
B&K TIVOLI Op. 1:30—Thrill Show! Blasting Japs! Laraine Day, 'YANK on the BURMA ROAD' plus 'NO HANDS on the CLOCK'
HOMEWOOD
HOMEWOOD Open 1:30. "HELLZAPOPPIN" with Olsen and Johnson Claudette Colbert, "REMEMBER THE DAY"

SUBURBAN
MAYWOOD
LIDO Mat. Daily—Show Starts at 1:00 P. M. Bette Davis, Monty Wooley, Jimmy Durante "THE MAN WHO CAME TO DINNER" ALSO "BED TIME STORY" with Fredric March and Loretta Young
AUSTIN
ROCKNE 5825 Division 7 Good Units 15c 1:00 6:30 Austin 3266 Priscilla Lane, Lloyd Nolan, "Blues in the Night" Carole Landis, Geo. Montgomery, "Cadet Girl" Variety Selection of Good Short Subjects Join the Fun! BIRTHDAY CELEBRATION Tonight See the ACTUAL Presentation of the BIRTHDAY GIFT Made to Mr. HOWARD THORSON from Stage Mat.: 'Dick Tracy' & Choice of Gifts to Kiddies
PLAISANCE 466 N. Parkside. Lloyd Nolan "BLUES IN THE NIGHT" Carole Landis, Geo. Montgomery, "CADET GIRL" ON STAGE About 9 P. M. RAMUS II. HOLLYWOOD MIRACLE MAN
PARK 15c to 6:30. Tyrone Power and Linda Darnell, "DAYTIME WIFE" Marlene Dietrich, "SEVEN SINNERS"
AUSTIN DOUGLAS FAIRBANKS JR. "CORSICAN BROTHERS" Girls! Laffs! "YOU'RE in the ARMY NOW"
SYMPHONY Late Show 9:30. Dead End Kids Thriller, "MR. WISE GUY" Bruce Cabot in "WILD BILL HICKOK RIDES"
B&K IRIS 5747 Chgo.-Op. 1:30-3 Hit Thrill Show Hopalong Cassidy, 'OUTLAWS of The DESERT' & Chester Morris, 'CANAL ZONE'
BERWYN
B&K BERWYN 5 Hit Thrill Show! Blasting Japs, 'YANK on Burma Road' Plus Chester Morris, "NO HANDS on the CLOCK"
ELMWOOD PARK
ELM 7540 Grand Ave. Barbara Stanwyck in "STELLA DALLAS" Plus "FOUR JACKS AND A JILL"
PARK RIDGE
PICKWICK Laraine Day, Barry Nelson, 'YANK on the BURMA ROAD' & Chester Morris, "NO HANDS ON THE CLOCK"
ELMHURST
YORK Humphrey Bogart, Kaaren Verne "ALL THROUGH THE NIGHT" Chester Morris, "NO HANDS ON THE CLOCK"
VILLA PARK
VILLARD CAROLE LANDIS and GEORGE MONTGOMERY, "CADET GIRL" W. Gargan, "CLOSE CALL for ELLERY QUEEN"
LOMBARD
DU PAGE TIM HOLT in "RIDING THE WIND" John Howard, "MAN WHO RETURNED TO LIFE"

Recipe Contest Editor Clears Up Questions

Monday's Menu.

BREAKFAST
Orange Juice Shredded Cereal
Soft Cooked Eggs Muffins
Milk Coffee

LUNCH
Cream of Celery and Onion Soup
Liver Sausage Sandwiches
Apples or Grapes Milk Tea

DINNER
Baked Pork Chops, Scalloped Potatoes
Buttered Green Beans
Stuffed Apricot Salad
Whole Wheat Bread
Honey Fudge Cake Milk Coffee

BY MARY MEADE.

[Copyright: 1942: By The Chicago Tribune.]

It's again time to clear up a few of the questions you've been asking us about the recipe contest.

First and foremost, the contest is still open and your entries are as welcome as ever. You needn't stop with one entry, either, you know. If you've half a dozen—or several dozen—super-recipes in your repértoire, go ahead and send them in. Just don't send them all in at once. One entry a week should be about right, certainly no more than one a day, please.

And if you've entered a good recipe that didn't win, don't hesitate to enter it again a little later. It may be that the judges found one of the ingredients out of season at the time and, therefore, the recipe was unacceptable for a prize. Or then, again, it may have been just your luck to have entered your recipe on a day when editors were swamped with good recipes and had to pass up yours in favor of one a bit more unusual or universally acceptable. [It's hard to pick a winner on days when wonderful recipes flock in by the dozens. On other days real prize materials may be downright scanty. So you see how it is!]

Another thing, look for the unusual "everyday" dishes in your file when you get ready to submit your entries. We'd like to keep this contest as practical and helpful to you as possible, and that means plenty of opportunity for not-too-complicated family foods on the prize winner list. Good ideas for leftovers, unusually flavored, yet simple, vegetable dishes; crisp, easy salads, these are the kind of recipes that can't be resisted.

It's been particularly heartwarming to get so many entries from men and children lately. Many a husband has his own collection of food specialties, it seems, and feels as much at home in the kitchen as does his spouse.

To answer a last question, do not send return mail stamps with your entry. Somehow the idea has gotten around to some of our contestants that they must include return postage to be eligble for a prize, and nothing could be farther from the case. We'd much rather not be responsible for returning anything. Keep that treasured old copy of the recipe and send us a duplicate.

Just in case you've missed reading them heretofore, the rules of the contest are:

1. Write or type recipe legibly, putting name and address on each page.
2. Give only standard, level measurements.
3. List ingredients in order of use.
4. Write full, complete directions that are simple to follow. [Don't omit method of mixing, oven times, and temperatures, and such information as to drain or not to drain canned goods.]
5. Give number of servings or yield.
6. Submit any kind of recipe you like, as long as it's interesting and good.
7. Not necessary, but helpful, is the inclusion of any interesting background information about the recipe, how you happened to invent the dish, how old it is, what you serve with it, or any other enticing tidbits of information.

TODAY'S PRIZE RECIPE

Strawberry lovers will hail this luscious coffee cake. It's a real breakfast treat and wins today's $5 prize for Mrs. George Kolley, 7416 Warren avenue, Forest Park.

Strawberry Coffee Cake.
[Eight to nine inch square pan.]
2 cups sifted all-purpose flour
2 teaspoons baking powder
6 tablespoons sugar.
¾ teaspoon salt
⅓ cup butter or shortening
1 egg, well beaten
½ cup milk
1½ cups strawberries, cleaned and hulled

Sift flour, baking powder, sugar, and salt together. Cut in shortening. Combine egg and milk, and add to dry ingredients, stirring with fork only to blend well. Spread dough in well greased eight or nine inch square pan. Cover with strawberries, whole or cut in half, and sprinkle with topping. Bake in hot [400 degree] oven for 25 to 30 minutes.

Topping.
3 tablespoons butter or margarine
3 tablespoons all-purpose flour
¾ cup granulated sugar

Blend together well with fingertips.

If you'd like to try for the $5 prize, send your entry to Recipe Contest, CHICAGO TRIBUNE. Any interesting recipe is eligible. Ingredients must be listed in the order of use, with all measurements standard and level, and with clear and complete directions.

[Send in your favorite recipe.]

Lectures Today

Margaret Minogue, "Three Historic Sites and What They Mean in Chicago History," 10 a. m., Chicago Historical society, Lincoln park, free.

Marion Butterwick, stories about artists and drawing instruction, for children, 10:30 a. m. and 2:30 p. m., free.

"Conservation of Natural Resources" and "The River," one hour program in "Rediscovering America" film series, 2:30 p. m., Fullerton hall, Art Institute, free.

Doris A. Plapp, guide on bird walk sponsored by Illinois Audubon society and Chicago Academy of Sciences, 7:30 a. m., bird sanctuary, Addison street and Sheridan road, free.

7 COURSE DINNER $2
with Whole
BABY LOBSTER
Dolly Kay • Rosita Royce
Sen Lee • Charlotte Yan Dee • Julie Dawn
Bloise Adair • Billy Weinberg • Jack Prince
16 Dancing Girls, Don Lang's Rumba Band
COLOSIMO'S
2126 South Wabash

Crocheted Pillbox Hat

BY ELLEN BRUCE.

This youthful and flattering pillbox is the universal youthful favorite of the season. It is worn at the back of the head and finished with a pert feather. A tiny hat may be made to wear on the lapel. The pattern includes instructions for making both the miniature and the regular hat.

For instructions in crocheting the pillbox, No. 846, send 10 cents in stamps or coin, plus 2 cents to cover mailing cost, to the Needlework Bureau, Chicago Tribune, 220 Fifth avenue, New York City.

Women in War Work

By India Moffett

[The Women in War Work department reports on women's activities in war and defense work and will answer questions of women wishing to take part in these activities.]

If Mrs. Charles C. Gates accepts the many invitations to speak that are being extended to her these days she won't spend much time this spring at home in Denver, Colo., with her husband, those of their seven children who live there.

Mrs. Charles C. Gates. [Tribune photo.]

"Will you speak at the Stadium here in Chicago if we can arrange a meeting?" asked the head of one of the largest civilian defense organizations yesterday after she had listened to Mrs. Gates talk before members of the Executives' club of Chicago and their guests. "Could you come to New York for several meetings?" asked an easterner who happened to be in Chicago and was a guest at the luncheon meeting, held in the Sherman hotel ballroom. And so it went; for every one who hears Mrs. Gates feels certain that she brings a message that every American should hear and heed.

"When Hell Came to Heaven" is the title Mrs. Gates, wife of a business man of Denver, has chosen for the talk she gives. It is an account of what happened at Pearl Harbor, censored as everything must be these days, but stirring and inspiring, nevertheless. It is a story told in simple language with no statistics or political angles; just one typical American mother's reaction to the unpreparedness and fifth column activity that she says existed in Hawaii before Dec. 7.

"It can happen here in Chicago, just as it did in Honolulu," said this woman who for 13 years had been spending the winters peacefully on Diamond Head in the home she and her husband had built. Second Heaven, they called it. There was hardly a dry eye when she finished talking yesterday, but her talk does not appeal just emotionally to her listeners; what she says are cold, hard facts, with plenty of good, common sense tying together events in Hawaii and conditions here on the mainland.

"Don't bicker about an automobile tire, a lump of sugar, or a gallon of gasoline," she urged. "Produce, produce, produce. And don't be too generous. Don't tolerate anything that is un-American. Report any one, no matter how close to you, who obstructs the progress of the war, who delays our victory. I am here because of an unspoken promise to those boys in Hawaii who fought so gloriously.

"You fathers and mothers, promise your sons when you send them to war that you will see that they get the necessary weapons—planes, guns, tanks, ships, munitions. Don't let them down. No sacrifice is too great."

Harold O. McLain, president of the club, presided at the meeting, which was attended by about 900. John Gallaher spoke for the defense savings staff, urging every one to allot at least 10 per cent of income to the purchase of bonds and stamps. Among those at the speakers' table were Mrs. Gates' daughter, Mrs. Brown Cannon of Denver; Mrs. John Alden Carpenter, and Mrs. Walter B. Wolf of the defense savings staff; Mrs. William H. Stanley and Mrs. L. Robert Mellin of the consumer information service, Mrs. James A. Cathcart of the Red Cross, Mrs. A. L. Bering, who was a nurse during the last war and who was awarded the croix de guerre; Mrs. Mildred Knowles of the American Legion auxiliary, Capt. E. A. Lofquist, chief of staff of the 9th naval district; Maj. C. L. Jordan of the marines, Col. Clifford C. Gregg of the 6th corps area, and Capt. W. W. Elder of the navy.

The latest ideas on food and nutrition will be presented over W-G-N and the Mutual Broadcasting system network in a program of Red Cross classes beginning at 9:45 o'clock this morning. Alida Drake, staff teacher in the nutrition department of the Red Cross, will be instructor for the series. Only the first 15 minutes of the class will be broadcast, with the remaining 45 minutes for the studio audience only. The course is scheduled for 12 Saturdays, and those who hear it in entirety will receive Red Cross food and nutrition certificates on July 25. The public is invited to attend the classes.

Proceeds from the Girls' Latin school's recent two day folk festival went to the Chicago decorators' camp furnishing fund. Yesterday the four top class presidents turned over a $125 check to Mrs. Nina M. Bingham, chairman of the fund committee. The money will help equip a small lounge for petty officers in the naval signal corps school at the Sunny gymnasium, University of Chicago.

Ensign Scott and three other naval students met the girls over a cup of tea at Miss Cornelia Conger's apartment. Miss Conger says that the decorators are still in urgent need of money to complete the enormous lounge for the sailors in Sunny and would be most grateful for any contributions sent to them at 700 North Michigan avenue.

The Terminal theater, 3315 West Lawrence avenue, will have a special two and a half hour show this morning at 10 o'clock. The price of admission will be cakes, cookies, packages of razor blades, or cigarets for the Chicago service men's center, 176 West Washington street.

Fifteen instrument playing members of the junior drum and bugle corps, No. 1871, 33d division, Veterans of Foreign Wars, will give a variety show at the service men's center tomorrow evening.

Jewish Big Sisters Giving Benefit Dance Tomorrow

The Jewish Big Sisters will give a benefit dinner-dance, their annual "Maytime Frolic," tomorrow night in the Stevens hotel. Ten thousand dollars is the goal set by the organization for the support of its services for underprivileged girls. The spring benefit is the one large fund raising effort of the year. Mrs. Philip P. Sachs is president of the Big Sisters, and Mrs. Samuel S. Hollender is general chairman of the party.

* *

Child Education Group Is Having May Breakfast

The Association for Childhood Education will have Mina Malek as guest speaker at its May breakfast at 9:30 o'clock this morning in the Medical and Dental Arts building, 185 North Wabash avenue. Mrs. Malek lived for nine years in central Africa. "Dark Daughter" will be the title of her talk. Miss Merle Gray will preside.

Grand Way to Get IRON You Need!

Serve chocolate-flavored BOSCO AND MILK every day!
Get Bosco from your grocer

YWCA Camps Turn to Dobbin for Transport

"We'll hitch old Dobbin to the shay," is more than a song to YWCA camp leaders who met in conference last night in Hotel Sherman—it's an important idea.

More than one camp group has already bought a horse and carriage to take the place of station wagons and trucks used in former years to transport campers to and from camp and transportation center. But even with the help of horses campers are finding transportation problems numerous, because of the ban on tire sales and increased difficulty in getting rail and bus accommodations.

Representatives from YWCA's in 14 central states, in Chicago to attend the three day central regional conference which opened yesterday, voted that outdoor camping, which recently was made a nation-wide YWCA project, is an important factor in youthful citizens' morale. They agreed to send such a statement to the American Campers' association for action.

Second among camping problems is that of getting sufficient camp personnel. Several camp representatives will appeal to local Civilian Defense committees for volunteer aids, again on the ground that camping is an essential morale builder.

Camp food will be less sweet than in former years, for the Y also has sugar problems. One secretary asked, "Will the kids have to bring their own sugar to camp?"

"Women in war work are not necessarily all in defense industries," declared Miss Rose Terlin, secretary for economic education with the national board of the YWCA, when she spoke yesterday afternoon before more than 1,000 attending the conference. "They can serve just as well as street car conductors and they could fill almost every position in a department store."

Miss Charlotte Niven, a member of the association's national staff who recently returned to the United States after two years of YWCA work in England, said when she spoke yesterday morning that the British association's chief problem is in providing recreation for the thousands of women in uniform.

* *

Field Day Planned Today for Wild Flower Society

A field day in the St. Charles vicinity is planned for today by the Illinois members of the Wild Flower Preservation society. They will be at Mrs. F. K. Babson's Grangemead farm this morning, have lunch at the Cyril Farney estate, and visit Millcreek, E. W. Sencenbaugh's estate, in the afternoon. Dr. R. M. Strong and Dr. Margery Carlson are to be field marshals for the trip. Mrs. E. E. Waful is president of the state chapter.

Girls They Left Behind Them Are Lonely These Days

BY DORIS BLAKE.

[Copyright: 1942: By News Syndicate Co., Inc.]

"My boy friend left for the army six months ago, and I am lonely."

The phrase appears in numbers of letters we are receiving these days. Thousands of young women thruout the land, at this moment, are feeling lonesome.

Now, what we are asking you young women readers today is to help us with suggestions about how to keep up your spirits and your morale during this loneliness crisis in your young lives. You are in a position to know far better than we oldsters, much as we sympathize with you and would like to offer you the perfect panacea.

The other day a forlorn young woman, whose eyes were red from weeping, showed us a note from her army man, which was brief and to the point. "Good-by, darling. I'll always love you, here and in distant lands," indicating, of course, that he was shuffling off to parts unknown.

Naturally, no other young man is going to take that one's place for a long, long time if ever. Yet the girl cannot go on weeping, dispirited, unhappy. Her health would suffer, and she'd become a burden to herself, as well as to her family. More than that, she's not playing the game as her beloved is playing his. He is just as lonely, just as unhappy over the separation but, luckily for him, his time is fully occupied with strenuous duties.

Furthermore, the spirit that sent him off to fight survives in him and helps sustain his morale.

Now, perhaps, it is strenuous work that should be suggested for the girls who are left behind, but we are asking you young women for the answer to this problem so definitely yours. What do you suggest? What kind of work do you think the most engrossing and comforting? War work, of course, of one kind or another, we presume, which must always be commended. But are there any other outlets for your particular energies that make you feel you, too, are doing your part and doing it in a spirit that keeps your morale and your chins up?

Tsk! Tsk!
So you have to "sell" your family on eating a good breakfast? Look, switch to Wheaties, "Breakfast of Champions." Chances are the family will lap 'em up. Toasted whole wheat flakes with a second-helping flavor.

"Breakfast of Champions"
WITH MILK AND FRUIT

Patterns for Lingerie

WOMAN'E AND MISS' LINGERIE.

You'll save many pennies if you make your own dainty unmentionables. Today's two patterns fashion a lovely "nightie," and slip and panties to match.

Style No. 3243 is designed for sizes 12, 14 and 16, and 36, 38, 40, 42, and 44 inch bust measurements. Size 36 requires 3⅝ yards of 35 inch or 39 inch material, with 2½ yards of edging.

Style No. 2543 is designed for sizes 12, 14, and 16, and 36, 38, 40, 42, inch bust measurements. Size 36 requires 2¼ yards of 35, or 39 inch material, with 1 yard of lace for slip; 1⅛ yards of 35 or 39 inch fabric with 1⅛ yards of lace for panties.

Each pattern costs 10 cents, plus 2 cents to cover mailing cost.

Address orders for Clotilde patterns to Chicago Tribune, P. O. Box 537, Grand Central annex, NEW YORK CITY, including 10 cents in stamps or coin, plus 2 cents to cover mailing cost (coin preferred—wrap it carefully), for each pattern ordered. IMPORTANT: Be sure to state clearly the number of the pattern and the size desired and write your name and address plainly. The spring pattern book costs 15 cents, 10 cents if ordered with a pattern.

According to Culbertson

[Copyright: 1942: By Ely Culbertson.]

Most players have the impression that a safety play is a standard maneuver under fixed circumstances. This is only partly true. The term also applies to *all* situations in which the declarer can guarantee himself the maximum number of chances to make the contract with the minimum amount of risk. Consider today's hand:

East, dealer.
Both sides vulnerable.

NORTH
♠ A Q 8 5 2
♥ 4
♦ A K Q 9 2
♣ 10 8

WEST
♠ 9 6 4 3
♥ 6 2
♦ 7 5 4
♣ Q 9 3 2

EAST
♠ K J 10 7
♥ A 10 5 3
♦ 8 3
♣ A 6 5

SOUTH
♠ none
♥ K Q J 9 8 7
♦ J 10 6
♣ K J 7 4

The bidding:

East	South	West	North
1 spade	2 hearts	Pass	3 diamonds
Pass	3 hearts	Pass	3 no trump
Pass	4 hearts	Pass	Pass
Double	Pass	Pass	Pass

The less said about East's double, the better, even tho it paid dividends.

West chose to try a "surprise attack" and opened the deuce of clubs. Dummy played low and East won with the ace. The heart three was returned and declarer stepped up with the jack, then played the trump queen. East took this trick with the ace and returned the club six. Declarer thought for a moment and decided against the finesse. By going up with the king, he still had two chances to make the contract, namely, by finding the trump suit split three-three, or by East's holding three diamonds. As may be seen, the cards lay wrong for him, and he was forced to lose a trump and a club trick, thereby going on the wrong side of the score for 200 points.

How simple everything would have been for the declarer had he stopped to consider before playing to the second trick [the heart three return by East]. *What could it cost him to play low?* The worst situation would be to find West with the singleton 10 of hearts and East with the other five. Even then, West would win with the 10, but could make no lead that would jeopardize the contract. The best return, a spade, would be won with the ace and a small diamond led to the 10 in the closed hand. The trump ace would then be forced out and the losing clubs discarded in safety. Nor would the club return by East [after winning with the trump ace] fare any better, from the defensive point of view. Declarer would go up with the king, draw the trumps, and claim the balance.

Here was a ready made safety play. By passing the lead to West, possibly [but not probably] at the cost of a trick, declarer could have insured his doubled contract.

Write your bridge troubles and problems to Ely Culbertson, care of The Tribune, inclosing a self-addressed, stamped envelope.

WILL Osborne
AND HIS NEW HOLLYWOOD ORCHESTRA
with MARIANNE
NITZA AND RAVEL
DORBEN DANCERS
OPENING TONIGHT!
Stork BEACH WALK
Opens June 6th
JAN GARBER
MARINE DINING ROOM
EDGEWATER BEACH Hotel

Your Stars ★ Today ★

By WYNN

Saturday, May. 9.

Morning and early afternoon today are somewhat favorable for mental and occupational matters — not too strongly so; postpone if can. Worry and other forms of the blues won't do a bit of good in the evening, so let's just be practical.

Your Year Ahead.

Your year ahead from today, your birthday, continues need to make permanent recent personal changes, and offers also new security and peace of mind thru study, reading. Danger: July 6-14; Nov. 16-29; March 26-April 2.

Tomorrow.

Emotionally unreliable — you know how to handle that type of thing.

Do you want an individual interpretation of your own personal date? Send 10c for 1942 horoscope to Wynn, Tribune astrologer, 286 Fifth avenue, New York, N. Y.

Family Strife Needn't Warp Child's Values

BY GLADYS HUNTINGTON BEVANS

[Copyright: 1942: By News Syndicate Co., Inc.]

A great many of the letters I receive come to me from women who are separated or divorced [or think they should be] from their husbands; from women [and men] who report friction of various sorts in their home life, or other unhappy conditions. Frequently these letters express distress over the effect of these conditions on their children, and their future adjustments in life.

Now, of course, we know that love and a fine working agreement between husband and wife, in their relation to each other and to their children, is the ideal preparation for the happy married life of those children when they grow up. But the absence of those conditions does not inevitably mean failure for the children in their normal development; or later in their careers as husband and wives, fathers, and mothers.

A father drinks, the mother and father quarrel, they are divorced, the mother is too strict, the father lax or indifferent, we wouldn't choose any of this as a setting for the unfolding and nourishment of the life of a child. But it doesn't *always* spell disaster, and lack of adjustment to life later on when these children grow up. I have many letters *and* my personal observation that testify to that.

Sometimes witnessing these unfortunate things gives rise to a fine, even passionate, determination in a boy or girl to make a success of marriage when it comes to them, to give their children the happiness and richness and serenity of living that they were themselves denied. Sometimes situations, such as those I've described, sharpen a young person's sense of values, put an edge on the appreciation of beauty in human relations.

I know of so many cases that illustrate the point. Young people see drinking which, carried too far [or leading to extra-marital relationships], brings grief into family life. Clear-eyed, they map out their own lives to avoid such disaster, and carry thru. Or held coldly at arm's length and rigidly raised, feeling unloved, other children grow up; and when they become mothers and fathers resolve not to make their children suffer as they did.

So, children don't succumb to adverse home conditions. Many have inner stamina which brings them out on top.

The urge of most of those parents, who have poverty or unhappiness behind them, is to give their children something finer than they had, in both material things and those of the mind and spirit.

* *

Pen Women to Observe 10th Anniversary Today

In celebration of its 10th anniversary, northern Illinois branch of American Pen Women will give a luncheon today at the Chicago Athletic association, 12 South Michigan avenue. Preceding the party, the annual business meeting and election of officers will be held at 11 o'clock.

* *

Theta Upsilon Luncheon.

With Mrs. Richard Spangler presiding, the Chicago association of Theta Upsilon will hold its spring luncheon today at Tracy's restaurant, 540 North Michigan avenue.

Dear Diary BY BECKY

White Collar GIRL

BY RUTH MACKAY.

Things My Mother Never Taught Me.

That a blonde in an office is dynamite;
That promotions are rarely, if ever, in sight;
Bald-headed employers
Are always annoyers
But men with toupés are all right!
SAL.

By the Clock.

"I was a stenographer and secretary for 13 years before becoming a housewife and mother of two children and have found that the time element is even more important now than when it just meant getting out a certain letter at a certain time—an impersonal, mechanical matter. But, if the mother of the family abandons promptness, accuracy, and time, how and when would—

"Hubby get to work,
"Children get to school,
"Meals be served on the dot three times a day,
"Dental and doctor's appointments be kept,
"Formulas made accurately, regularly and on time daily,
"Washing, ironing, cleaning, and mending be kept up to date?

"Why," writes Therese Marie Simon, "I live by the clock NOW more intensely than I ever did as a white collar girl."

Modern Mother.

Modern note: the private in the army who bought a copy of the new Thesaurus of Slang and confided in the salesgirl that it was a Mother's Day present.

Her Greatest Day.

She was born in West Virginia, went to Bowdoin college and later took an active part in civic and social work, writing several brochures—one on unjust taxation. She—Anna Jarvis—was chosen the most famous woman of West Virginia. But, the high spot of her career was in 1908 when Philadelphia adopted her plan and celebrated the first Mother's Day, and then, six years later, when President Wilson, by official proclamation, designated the second Sunday in May as Mother's Day.

Mother.

Being a mother—it's the one job you never know if you've done all right. And that's why we have Mother's Day, tho you may never have thought of it in that way. It's just a means of saying, "We think you did a *grand* job."

And the nice part is—you don't have to say it in extravagant gestures . . . in the longest wire . . . with the most expensive gift . . . by the biggest bouquet. [Remember how happy she was when you brought home the lopsided, crayon-colored heart from kindergarten? Did she ask you if any one made a *bigger* heart?]

You see—there aren't any promotions in a mother's job . . . no honors and testimonials after 20 years of service. The reward, now, for any mother, is an uneasy heart.

So, when you say to your own mother, "You're sweet," or "You're swell" [the words don't matter] don't forget to stop in the house down the street where that nice boy went off to war . . . drop in . . . on Mother's Day.

The Housewife

If the tapes on your Venetian blinds are the worse for wear, or beyond cleaning any more, we suggest you get some of the clever tape made especially to clip on over the old, giving the appearance of new. It comes in a variety of colors and some have neat little designs worked out in the weave. This contrivance will appeal to the housekeeper who likes to clean and renovate her blinds at home.

EDITH WEIGLE.

AMUSEMENTS

ERLANGER — Last 2 Times
EVENINGS 8:30— MAT. TODAY
MAURICE EVANS JUDITH ANDERSON
MACBETH

BEG. MON. 3 WEEKS ONLY SEATS NOW
SPECIAL MATINEE WED., MAY 13
GEORGE JESSEL'S HIGH KICKERS
SMASH MUSICAL HIT!
SOPHIE TUCKER
INCLUDING MR. JESSEL • ENTIRE B'WAY CAST • AMERICA'S LOVELIEST SHOW GIRLS!
EVERY NIGHT—MATINEE SAT.

GRAND OPERA HOUSE Beg. Mon.—Seats Now
3 WEEKS ONLY—Mats. Wed. & Sat.
HERMAN SHUMLIN presents
LILLIAN HELLMAN'S
WATCH ON THE RHINE
LUCILE WATSON • PAUL LUKAS • MADY CHRISTIANS
Original Cast Direct from New York

SELWYN NIGHTLY Inc. Sun. MATINEE TODAY
LAST WEEKS
DENNIS KING ANNABELLA ESTELLE WINWOOD CAROL GOODNER
BLITHE SPIRIT
NOEL COWARD'S Prize Comedy

BLACKSTONE MAT. TODAY
7th at Michigan 55c to $2.20
HARrison 8800
GOOD NIGHT LADIES!
A 3-Act Farce Comedy by ERSEN & GALLAGHER
Every Night (Inc. Sun.): $1.10 to $2.75
Mats.: Wed. & Sat.: 55c to $2.20

HARRIS LAST 2 TIMES
Angel Street
With SYLVIA SIDNEY
VICTOR JORY—ERNEST COSSART
LAST MATINEE TODAY
Nights $1.10-$2.75; Mats. $1.10-$2.20

college inn Presents
the nation's newest sensation
bob chester
and his orchestra
panther room
bamboo room
no cover charge in either room
hotel sherman

CARSON PIRIE SCOTT & CO

Saturday Review

TALK-WORTHY long-sleeve jacket dress. It's season-to-season grace. It's minute skirt tucks. It's cool blue, luggage, navy or green rayon sheer print. In sizes 12-20. **10.95**

Budget Shop, Fourth Floor, Monroe.

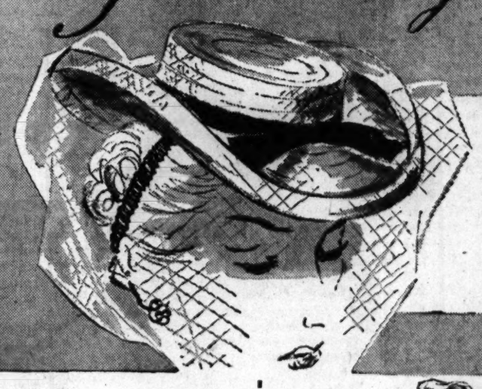

LACQUERED STRAW swooped padre-fashion for summer sophisticates. Crisp all-white—or color-trasted white. **5.00**

Millinery, Fifth Floor.

CREPE SUZETTE* hot weather delicacy in pin-stabbed rayon jersey so adaptable to the liquid lines of this low-throated dress. Gay flowers on white. In sizes 12 to 20. **17.95**

*Registered.

Little Dress Shop, Fourth Floor, Wabash.

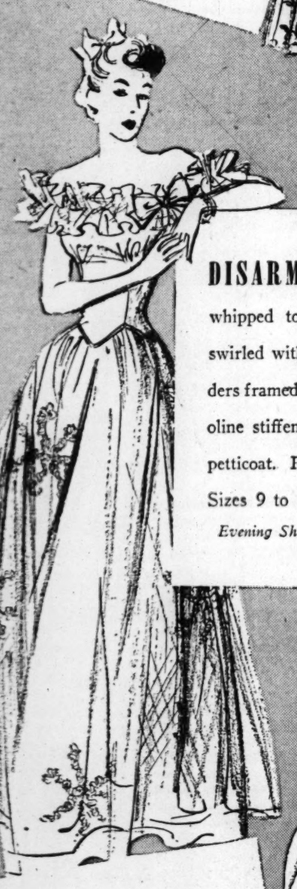

DISARMING rayon net, whipped to ballerina foam, swirled with lace . . . shoulders framed in ruching. Crinoline stiffened rayon taffeta petticoat. Pink, blue, white. Sizes 9 to 13. **29.95**

Evening Shop, Fourth Floor.

Tucked Tophandle of soft-as-silk calf. So neat, so trim with Her suit. **5.00**

Monocraft Initials Extra. Handbags, First Floor.

Ruffles and Lace icing on a feminine Joan Kenley blouse. Rayon sheer, 32 to 38. **3.50**

Neckwear, First Floor.

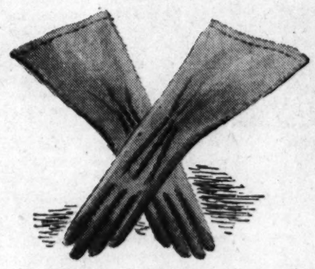

Hand Stitched washable wonders! 4 button fabrics in white, black, 12 colors. **2.25**

Gloves, First Floor.

GINGHAM Gad-about by that master of Junior Fashions, Carole King. With neatly tailored lapels, patch pockets and an action-conscious skirt. Black, red or brown. Sizes 9-15. **6.50**

Junior Daytime Dresses, Third Floor.

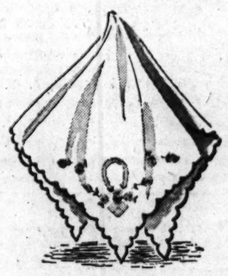

Embroidered Nosegays in soft, soft colors on snowy white Irish linen squares. **35c**

Handkerchiefs, First Floor.

For Everybody's Mother

Sailor-Boy-Blue on deck for spring. Calf with shiny metal nailheads or eyelets. **7.95**

Shoes, Third Floor.

Nosegays, costume accents in wistful pastels or intensely vivid flower colors. **65c, 1.95**

Flower Counters, 1st and 5th Floors.

Wonder Bras Silhouette Wizards of batiste, nylon or lace, 1.25 to 4.00. Lace bra sketched, **1.75**

Brassieres and Corsets, Third Floor.

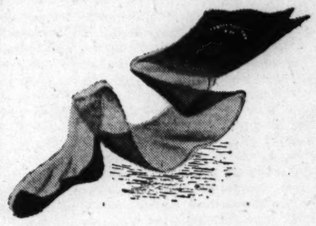

Pure Silk . . . treasure stockings from top to toe! Classic colors, bracelet tops. Pr., **1.35**

Hosiery, First Floor.

JERRY of J.M.S.
LOVES THE SPIN OF ALL-AROUND SKIRT PLEATS IN A SPUN RAYON SUIT, SNOW-FLAKED BY WHITE PERMANENT DUCO DOTS. RED, BLUE, LUGGAGE, GREEN 9-15 $14.95
FROM A COLLECTION $5.95-$17.95
JUNIOR MISS SHOP, FOURTH FLOOR, WABASH

CLASSIC "gilt edged" investment coat returns unwearying service for a bushel of summers. White, beige, powder, maize, red rayon-wool. In sizes 12-20 and sizes 38-42. **14.95**

Moderate Price Coats, Fourth Floor, Wabash.

Today's Hobby Horse Luncheon—*Bessie, the Cow, will be our guest from the Goodman Theater. From 11 'til 2, North Tea Room, Eighth Floor.*

THE MEN'S STORE

Monroe at Wabash

Summer weight suits

DUBLIN NUB

an imported Irish woolen

50.00

The skill of far-famed Irish weavers has gone into the making of this fine wool fabric that combines a welcome, porous lightweight with flannel's ability to respond to superb tailoring. A 3-pc. suit for the times, possessing wearability, pattern distinction.

Suits, Second Floor.

Cool, light weight

CALF OXFORD

ventilated for comfort

8.95

Here's a shoe designed specifically for warm weather in town. It combines the rugged good looks of a winter style with the foot comfort contributed by the softer and more pliant calfskin and cooling, perforated pattern in this Carson oxford. Black or brown.

Shoes, First Floor.

Ten colors in

AMIGO MIO TIES

of lightweight gabardine

1.00

Glowing . . sun-ripened shades . . 10 in all . . transplanted from their Pan-American settings to blend harmoniously with warm weather turn-outs. You'll find these ties tailored to the Men's Store specifications, a definite assurance of a smooth, trim knot.

Ties, First Floor.

SECTION TWO
SPORTS MARKETS
WANT ADS

Chicago Daily Tribune
THE WORLD'S GREATEST NEWSPAPER

For Faster Service 3 TRIBUNE PHONE NUMBERS
SUPerior 0200 Public Information Service | 0260 Sports Bulletin Service | 0100 Want Ads—General Business

SATURDAY, MAY 9, 1942. *** 19

FIELD OF 10 AWAITS 52D PREAKNESS TODAY

CUBS LOSE TO PIRATES, 6-4; 7TH DEFEAT IN 9 GAMES

HOMER IN 4TH BY DI MAGGIO HELPS SEWELL

Mooty Fails After Leading Twice.

Wasted Hits

PITTSBURGH.	Ab	R	H	P	A	CHICAGO.	Ab	R	H	P	A
Gustine,2b	5	1	1	2	3	Gilbert,cf	3	1	1	2	0
Barrett,lf	5	1	1	4	0	Merullo,ss	4	1	2	2	4
Wasdell,rf	2	1	1	2	0	Hack,3b	5	0	2	0	1
Phelps,c	4	0	1	2	1	N'olson,rf	5	0	1	2	0
Fletcher,1b	3	1	1	10	0	N'ikoff,lf	3	1	1	1	0
DiMag'o,cf	3	1	2	4	0	Stringer,2b	5	1	2	5	4
Elliott,3b	4	1	3	1	0	C'retta,1b	4	0	0	8	0
Cascar't,ss	3	0	1	2	3	McC'ugh,c	4	0	1	7	3
Sewell,p	4	0	0	0	2	Mooty,p	2	0	0	0	0
						Schmitz,p	1	0	0	0	1
						*D'sandro,	1	0	1	0	0
						Pressnell,p	0	0	0	0	0
	33	6	11	27	9		37	4	11	27	13

*Batted for Schmitz in eighth.

Pittsburgh .....010 111 200—6
Chicago .....020 020 000—4

Error—Stringer. Runs batted in—Cascarart [2], DiMaggio [2], Fletcher, Wasdell, McCullough [2], Merullo, Novikoff. Two base hits—Elliott, Barrett, Dalessandro. Three base hits—Gilbert, McCullough. Home run—DiMaggio. Stolen base—Nicholson. Sacrifices—Merullo, Wasdell, Fletcher. Double plays—Stringer to Merullo to Cavarretta [2]; Merullo to Stringer to Cavarretta. Left on bases—Pittsburgh, 7; Chicago, 11. Bases on balls—Sewell, 4; Mooty, 4; Schmitz, 1. Struck out—Sewell, 2; Mooty, 4; Schmitz, 2. Hits—Mooty 8 in 5 1-3 innings; Schmitz, 3 in 2 2-3; Pressnell, 0 in 1. Losing pitcher—Schmitz. Umpires—Sears, Dunn, and Stewart. Time—2:09. Attendance—4,133.

BY IRVING VAUGHAN.

Frankie Frisch's Pirates employed what they call their pennant technique on the Cubs yesterday, and as far as the latter were concerned the results were more than slightly distasteful. Operating in collaboration with Truett [Rip] Sewell, himself a Cub heckler of high rating, the second placers made their 1942 Chicago debut by putting together a 6 to 4 victory which at the same time marked the seventh setback in the last nine matches engaged in by James Wilson's boys.

The Cubs hit with more than their customary abandon, especially against a nemesis of the Sewell variety, but they were not overly alert when opportunity beckoned. Eleven of them expired at the various bases, a total sufficiently high to indicate that the Pirate expert had something in reserve for the pinches. The last time he revealed even a trace of weakness was in the fifth, when his foes grabbed an all too fleeting lead. Thereafter he proceeded quickly to his second success of the season over the Chicagoans and his fourth of the year.

Pirates Hit When It Counts.

The Pirates weren't exactly vicious with their bats, but, because of their ability to come up with a blow of some kind when it would help, they not only snatched the lead away from the Cubs twice, but knocked little Jake Mooty into the discard in the sixth and slipped the decisive thrust to Rescuer Johnny Schmitz, the lefty, in the seventh. Jake was guilty twice of losing one run edges, one of which was built up on a triple by Clyde McCullough in the second and the other on a series of four hits, one a triple by Charley Gilbert, in the fifth.

The first Cub lead was melted into a tie by Vince DiMaggio, who picked on Mooty for a homer in the fourth. The Pirates then went ahead in the fifth because of a boot by Lou Stringer. The Cubs got back in front with their aforementioned four hit barrage a moment later, only to learn in the next inning that the Pirates have no fear of Gilbert's throwing arm. Bob Elliott stretched his third hit into a double and it became the tying run and also the cause of the dismissal, soon thereafter, of Mooty.

Jake Cleans Up.

Mooty had a full house with none out to contend with in the second, so

[Continued on page 21, column 2.]

Major Leagues

NATIONAL LEAGUE.

	W.	L.	Pct.	G.B.
Brooklyn	16	7	.696	....
Pittsburgh	15	9	.625	1½
St. Louis	12	9	.571	3
Boston	12	11	.522	4
New York	11	13	.458	5½
Cincinnati	9	12	.429	6
CHICAGO	9	13	.409	6½
Philadelphia	6	16	.273	9½

YESTERDAY'S RESULTS.

Pittsburgh 6; Chicago 4
St. Louis 5; Cincinnati 2
Brooklyn 7; New York 6
Philadelphia-Boston not scheduled.

GAMES TODAY.

Pittsb'gh at Chicago. N. Y. at Brooklyn.
Phil'phia at Boston. St. L. at Cincinnati.

AMERICAN LEAGUE.

	W.	L.	Pct.	G.B.
New York	15	7	.682	....
Cleveland	14	7	.667	½
Boston	14	8	.636	1
Detroit	15	10	.600	1½
Washington	11	12	.478	4½
St. Louis	10	14	.417	6
Philadelphia	9	16	.360	7½
CHICAGO	4	18	.182	11

YESTERDAY'S RESULTS.

Philadelphia 2; Boston 1
Only game scheduled.

GAMES TODAY.

Cleveland at Detroit. Boston at Philad'phia.
Chicago at St. Louis. Washington at N. Y.

MOON MULLINS—THE WAY WILLIE LOOKS BEST

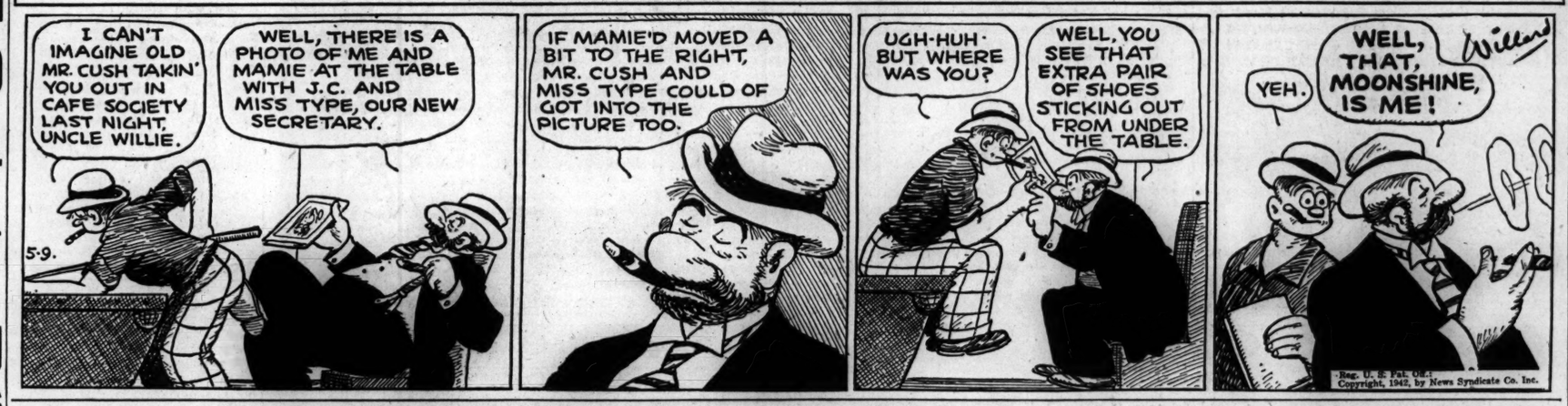
I CAN'T IMAGINE OLD MR. CUSH TAKIN' YOU OUT IN CAFE SOCIETY LAST NIGHT, UNCLE WILLIE.
WELL, THERE IS A PHOTO OF ME AND MAMIE AT THE TABLE WITH J.C. AND MISS TYPE, OUR NEW SECRETARY.
5-9.
IF MAMIE'D MOVED A BIT TO THE RIGHT, MR. CUSH AND MISS TYPE COULD OF GOT INTO THE PICTURE TOO.
UGH-HUH · BUT WHERE WAS YOU?
WELL, YOU SEE THAT EXTRA PAIR OF SHOES STICKING OUT FROM UNDER THE TABLE.
YEH.
WELL, THAT, MOONSHINE, IS ME!
Willard
Reg. U. S. Pat. Off.
Copyright, 1942, by News Syndicate Co. Inc.

STAGGERING SOX FACE BROWNS IN ST. LOUIS TODAY

Cellar Dwellers Call on Bill Dietrich.

Dykes on Way

MANAGER JIMMY DYKES of the White Sox, who came by way of Chicago while the club went direct from Boston to open a series in St. Louis today, left last night to rejoin it. No reason was given for the side trip. Pitcher John Rigney, recently reclassified into Class 1-A by his draft board, accompanied Dykes. Pitcher Thornton Lee and Outfielder Taft Wright, who were injured before the season opened, are expected to be ready when the team returns home Tuesday.

BY EDWARD BURNS.
[Chicago Tribune Press Service.]

St. Louis, Mo., May 8. — The White Sox, those dazed denizens of last place, those possessors of four victories as contrasted with 18 defeats, arrived here late this afternoon prepared to battle in a three game series with the St. Louis Browns. The Brownies conquered them thrice in the opening series of the season.

Life for the Sox since they last saw the Browns has followed the pattern of that opening series. They were shut out in the opener. They blew the second in the ninth inning after leading, 3 to 1, and they went all to pieces in the third game, losing 13 to 3, making no runs after the second inning.

Bill Dietrich Gets Call.

Bill Dietrich is slated to pitch in the opener tomorrow. Bill was the victim of that 13 to 3 experience but came back to accomplish one of the Sox's four victories to date, a 3 to 1 decision over the Detroit Tigers. He pitched well against the Yankees his last time out but received panicky support afield and little support of any kind at bat.

Eddie Smith, most consistently good of all the Sox pitchers [Ted Lyons has had one 9 to 0 thumping] will make his fifth try for his first victory in the first game Sunday. Johnny Rigney will pitch the second Sabbath match.

The Sox will return to Chicago Monday morning. On Tuesday and Wednesday will be hosts to the slugging Boston Red Sox. Following the Red Sox will be the Philadelphia Athletics, headed by Connie Mack, who has termed the White Sox the darkhorses of the American league pennant race. They will be in Comiskey park for three single games and are reported to be in a fighting mood over the way the White Sox have usurped last place.

Varsity Infield Is Back.

The third of the eastern visitors will be the Washington Senators, for three engagements, including a double header on Sunday, May 17, followed by a two game visit by the Yankees. The Tigers will be in town for the first night game of the local season on Friday, May 22 and for a double bill the following Sunday. After this, Jimmy Dykes' boys will set out on a trip which will carry them to every American league city.

In the series which starts here tomorrow Manager Dykes will go back to his so-called first string infield composed of Joe Kuhel, Don Kolloway, Luke Appling, and Bob Kennedy. In the one game in Boston Murrell Jones, Jim Webb, Leo Wells, and Dario Lodigiani were the infield. Each made a hit and Wells produced the only run with a homer. All played well defensively, perpetrating no errors, but Dykes, decided to go back to the higher priced "help."

Richardson Optioned by A's to Williamsport

Philadelphia, Pa., May 8 (AP).—The Athletics today optioned Kenneth Richardson, infielder-outfielder, to Williamsport, Pa., of the Eastern league.

In the Wake of the News

BY ARCH WARD.

JIMMY CONZELMAN, the picturesque old settler on the athletic frontier who coaches the Chicago Cardinals, will deliver the commencement address at the University of Dayton tomorrow. . . . Add sport oddities: Al Fish is the new swimming instructor at San Francisco's Central YMCA and the head of San Francisco's aquarium is Al Seal. . . . Three Detroit Tiger rookies contributed an extremely rare performance the second week of the season. . . . Hal White shut out St. Louis, 4 to 0, the next day

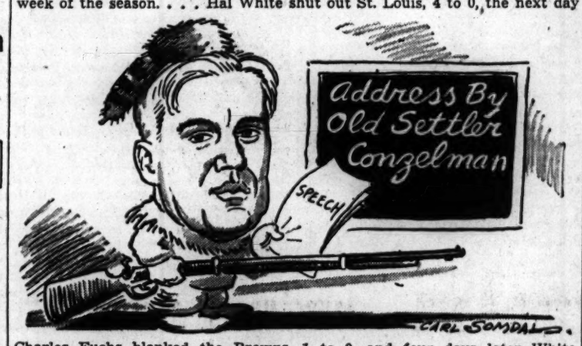

Charles Fuchs blanked the Browns, 1 to 0, and four days later White whipped Chicago, 9 to 0. . . . Clyde King, field judge whose adverse ruling resulted in a football defeat for St. Mary's, Cal., by Nevada in 1934, is now Commander King, executive officer in charge of athletics for the navy's aviation preflight school at St. Mary's. . . . The Green Bay Packers will begin training on Aug. 16 this year and may break a precedent of long standing by moving out of Green Bay for preseason preparation. . . . New York fans again are booing Joe DiMaggio every time he goes to the plate. . . . No one is sure of the reason, except maybe they think Joe shouldn't have held out for more money this spring. . . . Some of those who heard thousands in that crowd of 68,394 at the Sox-Yankee game last Sunday sized up the riding Joe got that afternoon as a pretty shoddy demonstration. . . . The national anthem, as played on phonographs in all the major league parks, isn't getting too good a break from some of the disks and loud speaker devices. . . .

Clark Shaughnessy of the University of Maryland rates Norm Standlee, his Stanford full back in 1940, the greatest player he saw in his two years on the Pacific coast. . . . However, Shaughnessy says he got more service out of Hugh Gallarneau, for Standlee was out of competition much of the time because of injuries. . . . It's a news item when you can get two fans to agree on the greatest football player of all time, but in one room the night before the Kentucky Derby there were five—Ted Husing, Henry McLemore, Don Ameche, Harold Hirsch, who is a former player at the University of Georgia, and the Wake, who refused to argue the point that George McAfee of the 1941 Chicago Bears was the cleverest ball carrier any of us ever had seen. . . . A younger brother of Leo Wells, White Sox infielder, lost the sight in one eye during the Pearl Harbor raid. . . . Big Bill James, who pitched for George Stallings' Boston Braves before the last World war, is a candidate for sheriff of Butte county, Cal.

Portrait of Mother.

I wish I were an artist
That I might paint of you
The finest kind of portrait
That any one could do.

Your loving eyes that sparkle
With youth's eternal light—
Your hair so soft and lovely
That's always my delight.

Your lips, I'd paint them smiling
As I remember best,
Your face reflecting beauty
With which you're truly blessed.

And if I were an artist
How happy I would be,
I'd paint the finest portrait
For all the world to see.
—Hilda Butler Farr.

* *

O, Mothers of America!

O, Mothers of America
Whose sons have heard the call
To serve their God and country
That truth may never fall;
Our hearts go out to all of you
Upon this Mother's day,
Our homage and our reverence,
All at your feet we lay.

For only a mother can know the pain
And sorrow deep at heart
Which every one of you has felt
When called upon to part
With those brave sons who give their all
That Liberty may live,
No human heart can offer up
More than you mothers give.

Some one long ago once wrote
In phrase sincere and fine,
"In war it is really the mothers
Who are on the firing line";
Each anguished day, each lonely night
While loved ones are away
Make up a rosary of sacrifice
Which only a mother can pray.

O, Mothers of America,
Who have been proud to yield
Your sons, some from the city's streets,
Others from country field;
We ask upon your valiant brows
Rich blessings from above,
As we offer you each the shining star
Of our gratitude and love!
—Jazbo of Old Dubuque.

A Mother's Prayer—1942.

I bow to Thee, dear Lord, on bended knee
And ask that Thou bless graciously my son,
Protect him well and bring him back to me
When war is thru and peace at last is won.

Let him do only what Thou thinkest right,
Watch over him wherever he may go,
Give him the strength to wage the gallant fight
And be triumphant if Thou will it so.

But if Thy will be otherwise, dear Lord,
And he should not again come back to me
Let him, I pray Thee, know the sweet reward
Of dwelling evermore in heaven with Thee.
—Em Aitch Dee.

* *

A Tribute to Mother.

There is no love like mother's love.
No friendship half as true,
Alone, she braved the darkest shades,
To bring the light to you,
And when she took you in her arms,
Her baby few weeks old,
She crooned to you her song of love,
The sweetest ever told.

Today, altho you are a man,
She still walks by your side,
Your guardian angel sent from Him,
Who knows you need a guide,
And step by step on life's rough way,
In sorrows and in joys,
There's many a Mary sharing still
The crosses of her boys.
—W. J. Griffith.

* *

My Mother.

I knew not once what sacrifice
Of luxury and lace
She made to bring a toothless smile
Into my baby face . . .

I knew not then how many nights
I woke her with my screams;
I could not count the steps she took
To lull me back to dreams . . .

I know now, since my years are summed
In tens instead of twos,
I owe her ageing, faithful soul
A universe of dues . . . .

I know God chose from heaven's heart
The kindest angel from above,
And sent her here on earth to me;
A mother made of love!
—F. H. Keith.

Ten Years Ago Today—Joe Boley, Connie Mack's star shortstop for six years, was given his unconditional release.

DE KALB SEEKS FOURTH TITLE IN ELMHURST MEET

17 Colleges Compete in Today's Events.

BY WILFRID SMITH.

Seventeen colleges and normal schools have entered 225 athletes in the 10th Elmhurst college invitational track meet which will be held this afternoon at 1 o'clock. Included are two schools, Valparaiso and Butler, which are entered for the first time.

De Kalb Teachers college is defending its team championship, an honor won for three consecutive years. De Kalb also was champion in 1937. North Central of Naperville has won the meet in all other years. The games consist of 14 individual events and the one mile relay, which is the standard track and field program for Western conference competition.

Others Are Strong.

Western Michigan college, which finished second in the team standings last year, is another contender and so is Loyola university, third in the 1941 meet. Loyola has entered 18 men including Capt. Max Lenover, who established meet records in 1939 in the half mile and mile races. Lenover's time for the record half mile was 1:56.4 and for the mile it was 4:16.9.

Art Lancaster, a teammate of Lenover, hopes to regain the meet record for the 220 yard low hurdles which he shared in 1939 with two others but which was surpassed last year by Garritt Stukkie of Western Michigan, who set a mark of :24 4-10.

Normal Tops Entries.

Illinois Normal has entered the largest number of athletes. Included is Charles Gerfen, sprinter and broad jumper, who is defending champion in the latter event. Gerfen will be competing against his brother, Earl, an Elmhurst student, for the third time in the broad jump. Lyn Schendel of North Central is the other defending champion. Schendel won the mile and half mile races last year when Lenover did not compete.

Western Michigan's strength is in the field events but the Michigan squad also has an exceptional two miler in Eddie Pedler and a relay team that may break the meet record of 3:24.2, set by Loyola in 1940. Western Michigan won the relay last year. The team is intact and was timed last year in 3:25.4.

Records Are in Danger.

Several of the all-time marks are threatened. Among them is 15.3 seconds for the 120 yard high hurdles. Three men, Stark of North Central; McMillion, De Kalb; and Lancaster of Loyola, are expected to run the course in this time.

Ray Alsbury of Butler repeatedly has proved his ability in the 220 yard low hurdles and it is likely he will set a meet record in this event.

The broad jump record is the only mark that has not been bettered since the meet was originated in 1933. The record is 24 feet 1¾ inches and was made by Dreusicke of Elmhurst. Several other records, in addition to Lenover's, are excellent. The javelin throw mark is 199 feet 5 inches, the high jump all-time mark is 6 feet 3⅞ inches, and the records for the sprints are 9.8 seconds for 100 yards and 21.2 seconds for 220 yards.

Here Are the Contestants.

The complete list of entries is: Butler, Carroll, Chicago Teachers college, Concordia of River Forest, Ill., Elmhurst, Illinois Normal, Illinois Tech, Loyola, Milwaukee Teachers, Morton Junior college, North Central, De Kalb Teachers, Western Michigan, Valparaiso, Wheaton, Wilson, and Wright Junior colleges of Chicago.

Glen Holmes, athletic director of Oak Park, Ill., High school, who has served as starter and referee since the meet was inaugurated, again will serve in these capacities.

Bidders for Turf Fortune

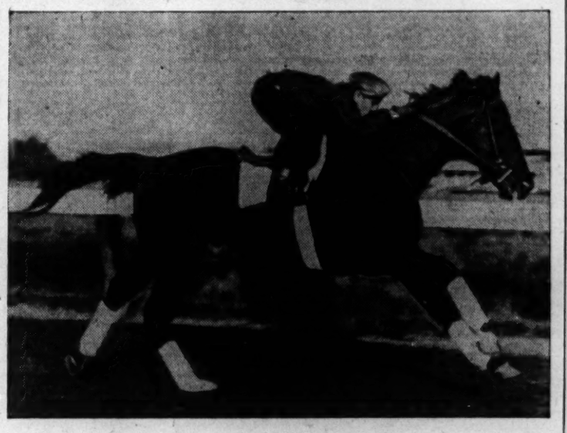

Warren Wright's Sun Again, which was held out of the Kentucky Derby to prepare for the $50,000 added Preakness stakes at Pimlico today, still is rated only a 50-50 chance to start.

[Associated Press Wirephoto.]

Eddie Arcaro, who rode Devil Diver in the Derby, is sticking with him for the Preakness, altho he finished sixth at Churchill Downs. Here Arcaro has a confidential chat with his mount in today's stake.

TRAUTMAN, CHIEF OF AA, MARRIES GEORGIA WOMAN

Louisville, Ky., May 8 (AP).—George McNeal Trautman Sr., Columbus, O., president of the American Association Professional Baseball league, and Mrs. Jane Daley Asbury, Valdosta, Ga., a director of the National Foxhunters association, were married today in Christ church cathedral. The bride is the daughter of Mr. and Mrs. William Russell Daley of Brattleboro, Vt., and has resided in Georgia for a number of years. At present she is head of a Nashville, Tenn., concern.

Mrs. George Trautman

Walter Briggs Jr. Ready to Enter Army Air Corps

Detroit, Mich., May 8 (AP).—Walter O. Briggs Jr., 30 year old son of the owner of the Detroit Tigers baseball team, was reported today to have been accepted for service in the army, presumably in the air corps, where he would be a technical officer.

College Baseball

YESTERDAY'S RESULTS.

Minnesota, 16; Chicago, 0.
Ohio State, 2; Illinois, 1.
Michigan, 6; Northwestern, 2.
Wisconsin, 7; Iowa, 4.
Purdue, 4; Indiana, 1.
Great Lakes, 13; Jefferson Barracks, 6.
Princeton, 4; Cornell, 2.
Michigan Normal, 6; Detroit, 3.
Chicago Teachers college, 11; Eureka, 9.
Wilson, 17; Heral, 5.
Kansas, 3; Kansas State, 1.
Oklahoma, 10; Nebraska, 0.
Washington U. [St. Louis], 6; Bradley, 5.
Macomb, 10; Augustana, 7.
Jefferson Barracks, 6; Illinois college, 0.
Fordham, 5; Temple, 0.
Haverford, 7; Swarthmore, 2.
Seton Hall, 2; Boston college, 1 [12 innings].
West Virginia, 5; Ohio U., 4 [10 innings].

42,822 See Dodgers Win at Twilight

Brooklyn, N. Y. May 8 (AP).—The first twilight game in major league history was played today before a crowd that contributed to a record of 42,822 paid admissions and a gate of $59,859.25 for the Navy Relief society. The Brooklyn Dodgers defeated New York Giants, 7 to 6.

Many bought tickets who did not use them and, in addition, players, umpires, peanut vendors, policemen, ushers, and others who occupied no seats nevertheless paid their way into the park. No one, not even the sailors, Legionnaires, and musicians who paraded in elaborate pre-game ceremonies, entered without tickets.

Whitlow Wyatt lasted past the first inning for the first time in three games and went on to attain his first victory of the season, altho he couldn't finish. The Dodgers knocked Cliff Melton out and scored four runs in the third inning. Score:

NEW YORK.	Ab	R	H	P	A	BROOKLYN.	Ab	R	H	P	A
Bartell,3b	4	1	1	1	0	H'man,2b	4	2	2	1	1
Jurges,ss	3	1	1	4	4	Vrhan,3b	5	1	1	1	2
Ott,rf	4	1	0	3	1	Reiser,cf	4	1	3	4	0
Mize,1b	3	1	2	8	0	Rizzo,rf	4	1	1	2	1
M'ah'l,lf-cf	4	0	2	2	0	M'dwick,lf	4	0	1	3	0
Danning,c	5	0	1	4	1	Camilli,1b	3	1	1	11	0
Mayn'rd,cf	3	0	1	1	0	Owen,c	4	0	1	5	0
Barna,lf	2	0	0	1	0	Reese,ss	4	0	1	0	3
Witek,3b	4	1	1	0	2	Wyatt,p	3	1	2	0	2
Melton,p	1	1	1	0	0	Chipman,p	0	0	0	0	0
McGee,p	2	0	0	0	2	Casey,p	1	0	0	0	1
*Young	1	0	0	0	0						
Adams,p	0	0	0	0	0						
	36	6	10	24	8		36	7	13	27	10

*Young batted for McGee in eighth.

New York .....011 010 210—6
Brooklyn .....004 200 10*—7

Errors—Bartell [2], Marshall, Herman [2]. Runs batted in—Maynard, Ott, Rizzo [2], Reiser, Marshall [3], Camilli, Bartell. Two base hits—Rizzo, Medwick. Home run—Camilli. Sacrifice—Bartell. Double play—McGee to Jurges to Mize. Left on bases—New York, 10; Brooklyn, 8. Bases on balls—Melton, 1; McGee, 2; Wyatt, 4; Chipman, 1. Struck out—Melton, 2; Adams, 1; Wyatt, 5; McGee, 1. Hits—Melton, 7 in 2 1-3 innings; McGee, 6 in 4 2-3; Adams, 0 in 1; Wyatt, 6 in 6 1-3; Chipman, 1 in 1-3; Casey, 3 in 2 1-3. Hit by pitcher—Wyatt [Marshall]. Winning pitcher—Wyatt. Losing pitcher—Melton. Umpires—Ballanfant, Barlick and Pinelli. Time—2:33. Attendance—42,822.

PROBABLE MAJOR LEAGUE PITCHERS IN GAMES TODAY

New York, May 8 (AP).—Probable pitchers in the major leagues tomorrow with won and lost records:

AMERICAN LEAGUE.

Washington at New York—Wilson [1-1] vs. Russo [0-1].
Boston at Philadelphia—Terry [1-2] vs. Harris [2-3].
Cleveland at Detroit—Harder [2-1] vs. Benton [0-3].
Chicago at St. Louis—Dietrich [1-3] vs. Nigreling [1-2].

NATIONAL LEAGUE.

St. Louis at Cincinnati—Gumbert [2-0] vs. Van der Meer [2-2].
Pittsburgh at Chicago—Butcher [3-2] vs. Lee [3-1].
Philadelphia at Boston—Hughes [0-4] vs. Tobin [3-2].
New York at Brooklyn—Lohrman [1-1] vs. Allen [2-2] or Davis [3-1].

Fight Decisions

At Boston—Garvey Young beat Freddie [Red] Cochrane, world welterweight champion [10]. Title not at stake.
At Toledo—Bob Montgomery beat Carmen Notch [10].

GREENTREE PAIR RATED 8 TO 5 IN $78,310 STAKES

Sun Again Is Only Doubtful Starter.

Preakness Field

BALTIMORE, Md., May 8 (AP).—Following are the horses, jockeys, and probable odds for tomorrow's 52d running of the $50,000 added Preakness stakes, mile and three-sixteenths, for 3 year olds, at Pimlico:

P.P.	Horse—	Jockey.	Prob. odds.
1.	†Devil Diver	E. Arcaro	8-5
2.	Apache	J. Stout	10-1
3.	Fair Call	No boy	25-1
4.	Requested	L. Haas	9-1
5.	Domingo	J. Westrope	30-1
6.	†Shut Out	W. Wright	8-5
7.	Valdina Orphan	C. Bierman	8-1
8.	Alsab	B. James	7-2
9.	Sun Again	W. Eads	9-1
10.	Colchis	G. Woolf	7-1

All will carry 126 pounds.
†Mrs. Payne Whitney's Greentree stable entry.

Baltimore, Md., May 8 (AP).—A battered silver mug full of gold—and the glory that goes with it—today drew 10 top 3 year olds into the list for tomorrow's 52d Preakness stakes at Pimlico.

It's the biggest field in six years and the widest open in twice that, with any one of eight of the horses in it able to pick up the winner's share of more than $58,000. As a result, some 40,000 customers are expected to jam their way into old Hill Top to sit in on the party at 3:55 p.m. [Central war time].

Remember Whirlaway in '41?

Topped off by the entry of Shut Out, which won the Kentucky Derby a week ago, and Devil Diver, which was supposed to, nine of those whose names were dropped into Racing Secretary Charley McLennan's entry box this morning are definite starters. The only one uncertain of getting to the post is Sun Again, the big-quartered chestnut which is the lone hope of Owner Warren Wright and Trainer Ben Jones for grabbing their second Preakness in a row.

They did it a year ago with Whirlaway, but Sun Again has been hampered in training, was scratched from the Derby last Saturday, and tonight had only a 50-50 chance of getting in the race.

With the race pouring new thousands in, Baltimore, already full of war workers, was a boom town tonight. Streets were jammed, hotel lobbies were packed with visitors, and every major hotel had the SRO sign out.

Arcaro Is Confident.

Shut Out and Devil Diver — Mrs. Payne Whitney's entry — still were conceded the horses to beat. But, despite his Derby victory, Shut Out was not as well liked as his stablemate, largely because Eddie Arcaro insists the husky son of St. German's did not run his true race last week, when he finished sixth, and would run differently tomorrow.

"I took him back off the early pace then, and he didn't respond later," explained Arcaro, who is trying for his second straight Preakness victory. "This time, if he wants to run, I'll let him."

But there are thousands rooting for—and betting on—Alsab, because the game little Chicago horse, which won 10 straight races last year, ran such a bang-up second in the Derby and had a snappy mile workout here two days ago.

Requested Isn't Forgotten.

And there was support for Texas Ben Whitaker's Requested, for most folks are inclined to think his 14th place finish in the Derby was caused largely by the rough trip he had, and for Apache, the handsome colt which would be the third Preakness winner for Owner William Woodward and Trainer Sunny Jim Fitzsimmons—if he wins. Apache will be wearing blinkers in a race for the first time tomorrow, because he had them on Wednesday when he whizzed a mile in 1.39 2-5, the best training effort of any candidate in the field.

Nor can you count out the other Texan in the field, Emerson Woodward's Valdina Orphan, one of the early pace-setters in the Derby. He'll have to step only a mile and three-sixteenths this time, compared to the mile and a quarter of last Saturday.

Outsiders Are Listed.

The outsiders are Mrs. Barclay Douglas' Fair Call, which wound up seventh in the Derby after a bit of bumping, and Louis L. Mayer's Domingo, an invader from England.

The Maryland flag wavers were sending it along on R. Sterling Clark's Colchis, first likely looking entry since Challedon jolted Johnstown three years ago. What's more, he'll have Georgie Woolf on his back again.

The race is worth $78,310. The winner will get $58,175—if it's Alsab, Apache, Devil Diver, Domingo, Shut Out, or Sun Again, which were original nominees—or $56,810 if it's Colchis, Requested, Valdina Orphan, or Fair Call, which were supplementary eligibles at $1,500 each. This sum is second only to the $60,000 Harry Payne Whitney's Victorian picked up in 1928.

HORSE LEFT OUT OF GATE, TRACK REFUNDS WAGERS

Sportsman's Starter Sends Field Away Too Soon.

BY HOWARD BARRY.

Roy Dickerson, one of the most capable and experienced starters in the country, yesterday committed one of the errors that happens once or twice in a lifetime to men in his business. He sent the field away in the main event at Sportsman's Park before one of the horses, Uncle Walter, had gone into the gate.

Art of War went on to win by five lengths in this mile and a sixteenth gallop while Earliana was running second and Evil Spirit third. Thereupon the fans who had backed Uncle Walter down to 5 to 1 odds broke into vociferous booing. They were promptly appeased, however, by an announcement that their wagers would be deducted from the mutuel pool. A total of $7,337 had been bet on Uncle Walter.

"It's just one of those things that happens to the best of starters," said one experienced official after the race. "The horse got into a position where Dickerson couldn't see him momentarily, and in that moment Roy pressed the button."

New Law Permits Refund.

The refund from the mutuel pool was made possible by an Illinois racing rule passed in 1940 which changed the old definition of when a horse is a starter. Under the old rule a horse was a starter when he left the paddock and entered the track on the way to the post, and all wagers stood whether he was sound or unsound, dead or alive, when the starting bell rang.

Under the new rule the stewards may excuse a horse at any time before the race is actually started and order a refund from the pool. Tho Uncle Walter was not formally excused before the start, all agreed that the stewards' action conformed with the spirit of the law. Trapped behind the gate, the horse was in no position to attempt to run. Jockey Ray Jones simply brought him around the gate and rode him up to be unsaddled.

Riders Shaken Up in Spill.

After Eric Guerin had fallen off his horse, Moot Question in the first race without being hurt, a more serious accident occurred in the fourth. Kilocycle and Katherine G. fell directly in front of the stands, pitching their riders violently. Both boys—Harry Schuling and Virgil Phillips—were knocked unconscious. Katherine G. was uninjured, but Kilocycle received a broken leg just above the ankle and had to be destroyed.

Schuling came out of it badly shaken up. Phillips also regained consciousness but he was taken to the Garfield Park hospital for observation.

Following the accident, Lake View went on to win this race by a neck over Merry Bid. Arched was third.

The second dead heat of the meeting occurred in the third race when the camera was unable to separate Dandy Maiden and Sally I. These two were only a head in advance of the third horse, Perhobo.

Sportsman's Park will hold its third Saturday program today with the expectation of another big afternoon. On the opening Saturday, the mutuel handle was $492,207, which was $98,403 over the $393,804 on opening day in 1941. Last Saturday the betting ran to $443,476, which was $90,623 higher than the $352,853 handled on the corresponding day last season.

Record Entry in Prospect for Dog Trial

BY BOB BECKER.

A dog obedience test which may set a new middle western record for number of entries is the prospect for the West Point Training club's annual event to be held May 24 in the Lake Shore club, 850 Lake Shore drive.

More than $250 worth of trophies will be presented to owners whose dogs perform best in this test of canine intelligence and training. Four trophies will be awarded in each of four classes, and six will go to the winners in the novice A class.

Record Set in Tribune Show.

The present record for an obedience test held in Chicagoland was set a year ago when THE TRIBUNE sponsored the obedience competition in the International Kennel club dog show. One hundred and twenty-two dogs took part. Ludwig Gessner, trainer for the West Point club, said recently that more than 120 dogs are expected to take part in the May 24 test. All proceeds will be donated to the Navy Relief fund.

Judges for the trial will be Willy Necker, Wheeling, open B and tracking classes; Oscar Franzen, Highland Park, novice A and open A classes, and Harry Lowenbach, Glenview, novice B and utility classes. The tracking test will be held on grounds near the Gessner kennels, 7418 Higgins road, the day before the regular classes.

Dogs from Other Cities.

Owners of trained dogs in Davenport, St. Louis, and Indianapolis, and others points in the middle west have indicated that they will be at the trial.

Among the local obedience training clubs, exclusive of the organization sponsoring the trial, which are expected to furnish entries are: North Shore Dog Training club, Lake Shore Dog Training club, and the four shepherd dog groups, Companion Shepherd Dog club, German Shepherd Dog Training club, the First Training Club for German Shepherds, and the Lincolnwood group. The south side obedience class, which meets at the International amphitheater every Wednesday evening at 7:30 under the direction of Ralph Bergstrom, also may have entries.

SMILIN' JACK—DUTY AND THE BEAUTY

TERRY AND THE PIRATES—GENT RENT

SPORTSMAN'S PARK FORM CHART

[COPYRIGHT: BY TRIANGLE PUBLICATIONS, INC.]

MAY 8, 1942.

FIRST RACE—Five furlongs. Out of chute. Purse $800. Net value to winner, $625; second, $100; third, $50; fourth, $25. Track fast.

Horse and jockey—	Wt	PP	St	¼	½	⅝	Str	Fin	Owner	Eq odds
MONON LAD [R.J.Jones]	110	6	1	1½	1½	1½	1½	1¹	D.C.Wilhelm	4.00-1
*BLACK HIGHBROW [Sch'l'g]	110	7	9	7hd	6½	4½	2hd	Mrs.G.Gravatt	8.10-1
KIOSK [W.Franklin]	108	10	4	2hd	2hd	2½	3hd	Mrs.C.J.Gramble	17.70-1
*MILLMORE [J.Higley]	113	9	7	3½	3½	3½	4½	C.H.Dursch	1.50-1
HEELPLATES [M.J.Haycock]	110	5	3	5hd	5hd	5½	5hd	W.A.Osborne	34.40-1
SAXON'S PRIDE [Weisman]	110	2	5	8½	8½	8½	6½	A.Goetsel	83.40-1
BLAUSS [D.MacAndrew]	110	8	6	6½	7½	7hd	7¹	Mrs.C.E.Dale	12.00-1
STRAY CHORD [A.LoTurco]	110	1	2	2hd	4hd	8¹	8½	J.E.Mahoney	17.70-1
*SECOND SOUND [Phillips]	105	3	10	9	9	9	9	Mrs.A.M.Creech	30.50-1
*MOOT QUESTION [Guerin]	108	4	8	Lost rider.				Columbine Stable	40.10-1

*Apprentice allowances claimed. Time, :24 1-5, :49 3-5, 1:03 3-5. Two dollar mutuels: Monon Lad, $10.00 straight, $5.20 place, $3.60 show; Black Highbrow, $7.00 place, $5.00 show; Kiosk, $7.00 show. Winner trained by owner. Went to post at 2:17. Off at once. Start good from gate. Won driving, place same.

MONON LAD, in his first start, after getting all his own pace, withstood several challenges from the determined KIOSK in the first half mile, then drew out to win by a safe margin. BLACK HIGHBROW, well back in the early stages, closed a lot of ground while racing on the outside rounding the final bend, was closing on the winner at the end. KIOSK, a forward factor in the first half mile, made several attempts to take the lead going down the backstretch, held on gamely to the last furlong, then weakened.

SECOND RACE—Five furlongs. Out of chute. Purse $800. Net value to winner, $625; second, $100; third, $50; fourth, $25.

Horse and jockey—	Wt	PP	St	¼	½	⅝	Str	Fin	Owner	Eq odds
*CHIEF'S BOY [Robertson]	107	5	3	6hd	6hd	4½	1½	C.F.Wagner		7.90-1
*MY GREY TET [J.Higley]	105	1	8	8hd	7hd	5hd	2hd	Luciani-Brenna		107.20-1
PRECO [A.LoTurco]	113	4	6	2hd	2½	2½	3½	J.S.-C.E.Nolen		4.50-1
C. C. CURTISS [J.E.Oros]	113	7	5	4½	5hd	5½	4hd	Mrs.E.Oros		2.60-1
WAWMOUE [T.P.Martin]	108	1	9	1½	1½	1½	5½	Mrs.H.Parsons		7.40-1
SWEETHEART [E.Franklin]	111	9	2	9	8½	7hd	6hd	Mrs.F.Barton		26.80-1
ETERNAL WAVE [L.Haskell]	110	6	8	7hd	8hd	7½	7½	C.E.Davison		83.80-1
*FIVE FIFTY [H.Schuling]	105	2	7	5½	3½	8½	8¹	E.E.Irby		1.80-1
SWEET SUSIE [W.Gillespie]	105	3	4	3½	4½	6½	9	Mrs.Farnsworth		71.90-1

Time, :23 3-5, :49 1-5, 1:03. Two dollar mutuels paid: Chief's Boy, $17.80 straight, $8.00 place, $5.20 show; My Grey Tet, $81.00 place, $19.60 show; Preco, $4.40 show. Winner trained by S. Lipiec. Went to post at 2:46. Off at once. Start good from gate. Won driving, place same.

CHIEF'S BOY, slow to settle into stride, closed steadily while saving ground, rounding the final bend, took command a sixteenth out, and under a drive came on to win going away. MY GREY TET, always within striking distance of the leaders, closed strongly between the homestretch and was gaining at the finish. PRECO, a forward factor in the early running, forced the pace to the last seventy yards, then dropped back when the rider lost his stirrups, but managed to save the show.

*Apprentice allowance claimed.

THIRD RACE—Seven furlongs. Out of chute. Purse $800. Net value to winners, $362.50; third, $50; fourth, $25.

Horse and jockey—	Wt	PP	St	¼	½	⅝	Str	Fin	Owner	Eq odds
*†DANDY MAIDEN [M'rphy]	104	2	6	5½	6hd	3½	1		Brogan-Osborne	10.00-1
*†SALLY I [T.Haley]	105½	4	5	4½	4½	1½	1hd		F.R.Meisinger	4.40-1
PERHOBO [E.Guerin]	105	6	2	1½	1½	1½	3¹		C.R.Valentine	1.40-1
MICHIYA [D.MacAndrew]	109	10	1	2½	2½	4½	4¹		L.R.Vear	7.70-1
*J. HARRY W.[Gillespie]	105	9	9	8hd	8hd	7hd	5½		Mrs.M.Sawcett	145.00-1
SAVERCHANCE [R.J.Jones]	110	2	8	8hd	8½	7½	6³		Mrs.G.VanRee	34.50-1
*ROSEY FUTURE [Phillips]	103	3	7	7½	7½	6½	7½		W.F.-C.Y.Sparks	10.10-1
PITANGA [E.White]	114	10	10	10	10	8½	8¹		Sope-Henry	10.00-1
VERSAILLA [E.Franklin]	103	8	3	9½	9²	9½	9½		Mrs.Farnsworth	43.70-1
*MINEDDA [J.Higley]	109	5	5	3½	3hd	8hd	10		Mrs.J.P.Keczek	4.30-1

*Apprentice allowances claimed. †Dead heat. Photo for first and second. Time, :23 2-5, :49, 1:16 4-5, 1:32 3-5. Two dollar mutuels paid: Dandy Maiden, $15.60 straight, $11.00 place, $4.60 show; Sally I., $6.00 straight, $6.20 place, $3.20 show; Montana Dandy Maiden, G. Osborne, Sally I., owner. Went to post at 3:15. Off at 3:15½. Start good from gate. Won driving, place same.

DANDY MAIDEN, outrun in the early stages, closed swiftly after reaching the final furlong while racing on the outside, and, who carried out in the last seventy yards, got up to deadheat with SALLY I. Latter, in a contending position thruout, rushed up strongly while saving ground in the last furlong to finish on ever terms with DANDY MAIDEN for first money. PERHOBO rushed into a long lead in the first sixteenth mile, set the pace to midway of the homestretch, then bore out badly while tiring, interfered with DANDY MAIDEN near the end.

FOURTH RACE—Five furlongs. Out of chute. Purse $800. Net value to winner, $625; second, $100; third, $50; fourth, $25.

Horse and jockey—	Wt	PP	St	¼	½	⅝	Str	Fin	Owner	Eq odds
*LAKE VIEW [J.Higley]	105	8	6	2²	2¹	2¹½	1nk		R.G.Whittington	2.80-1
*MERRY BID [E.Guerin]	110	7	5	1½	1hd	2hd	2¹		Mrs.G.Allen	2.70-1
ARCHED [G.Martin]	110	5	7	3½	3½	3½	3¹		J.Bacarella	4.00
WICKED TIME [T.P.Martin]	110	9	2	5¹	3½	4½	4½		D.E.Clements	7.40-1
*SWING LEADER [Roberts'n]	105	5	7	7¹	6½	5½	5¹		E.J.Hennebry	70.80-1
*LILLIAN ROTH [S.Murphy]	100	10	8	8	8	6½	6¹		C.F.Burrell	66.70-1
HAL CURTIS [A.LoTurco]	110	4	3	3hd	4hd	6½	7³		J.Kibbe	23.90-1
*DUCMISS [T.Haley]	105½	1	4	4hd	8	8	8		Mrs.H.Hoffman	20.80-1
*KILOCYCLE [H.Schuling]	102	3	8	Fell					Mrs.E.Denemark	7.90-1
KATHERINE G. [V.Phillips]	103	6	10	Lost rider.					Mrs.R.Wilcox	168.40-1

*Apprentice allowances claimed. Time, :23 2-5, :49 1-5, 1:03. Two dollar mutuels paid: Lake View, $7.60 straight, $4.40 place, $3.00 show; Merry Bid, $4.00 place, $2.80 show; Arched, $3.20 show. Trainer, J. L. Taylor. Went to post at 3:48½. Off at 3:49½. Start good at gate. Won driving, place same.

LAKE VIEW, well up from the beginning, forced the pace to the final sixteenth, then forged to the front and under a drive lasted to win narrowly. MERRY BID took command soon after the start, set the pace to midway of the homestretch, then gave way when the winner challenged, but managed to hold on to save the place. ARCHED, well back in the early stages, closed steadily while saving ground and was going strongly at the finish.

FIFTH RACE—One and one-sixteenth miles. Purse $1,200. Net value to winner, $850; second, $200; third, $100; fourth, $50.

Horse and jockey—	Wt	PP	St	¼	½	⅝	Str	Fin	Owner	Eq odds
ART OF WAR [Litz'nberg'r]	114	3	1	2²	2²	1hd	1¹		Mrs.MonteWell	4.70-1
*EARLIANA [S.Murphy]	99	4	3	1½	1½	2¹	2hd		C.Nuckols	11.80-1
*EVIL SPIRIT [J.Higley]	107	8	4	4½	3½	3½	3¹		Columbine Stbles	3.80-1
TURNTABLE [D.MacAndrew]	114	5	7	7	6	4³	4³		Janicki-Gansac	5.70-1
*OWASSE [J.Guerin]	105	1	2	3¹	3½	5²	5³		C.Troutt	6.50-1
MANILA BAY [W.Lowe]	107	2	6	6²	5hd	6	6		Mrs.C.F.Taylor	13.50-1
*STARLIKE [W.Gillespie]	104	6	8	5²	Fell				Mrs.E.Carpenter	5.10-1
UNCLE WALTER [R.J.Jones]	112	7		Left at post					Mrs.V.Sovinski	4.80-1

*Apprentice allowances claimed. Photo for second. Time, :24 3-5, :49 3-5, 1:16 2-5, 1:44 3-5, 1:50 3-5. Two dollar mutuels paid: Art of War, $11.40 straight, $6.20 place, $3.40 show; Earliana, $10.60 place, $4.60 show; Evil Spirit, $2.60 show. Trainer, M. Weil. Went to post at 4:19. Off at once. Start good for all but Uncle Walter. Won easily, place driving.

ART OF WAR, outrun for the first three-quarters mile, moved up strongly on the inside rounding the final bend and under urging came on to win by a wide margin. EARLIANA rushed into a long lead in the first sixteenth mile, held her advantage to the final quarter, then weakened but held on to save the place narrowly from the swiftly closing EVIL SPIRIT. The latter, too slow to settle into stride, closed strongly after reaching the final quarter mile.

SIXTH RACE—One and one-sixteenth miles. Four year olds and up. Claiming. Purse $800. Net value to winner, $625; second, $100; third, $50; fourth, $25; to groom of winning horse, $10.

Horse and jockey—	Wt	PP	St	¼	½	⅝	Str	Fin	Owner	Eq odds
VALIDINA CHIEF [M'And'w]	116	6	1	1hd	½	1¹	1½		E.H.Adams	1.70-1
MERRY SAXON [Trombley]	111	3	2	2²	2½	2½	2hd		Mrs.E.B.Shipp	5.40-1
LINKVILLE [J.Higley]	111	5	5	3hd	3hd	3²	3¹		C.Cope	28.10-1
LITTLE GAY [H.Lemmons]	111	9	3	4²	4²	4²	4hd		W.J.Lynch	6.70-1
CHIN MUSIC [A.LoTurco]	111	2	9	6³	6²	5²	5hd		E.R.Moulder	5.30-1
GUSTAVIA [E.Franklin]	111	9	7	9hd	8hd	7½	6hd		G.Gilbert	88.80-1
COLOGNE [T.P.Martin]	111	4	5	5²	5hd	6½	7½		F.Abbate	5.90-1
PARK CITY [W.Lowe]	116	1	10	8½	9²	9¹	8³		Mrs.E.Ferris	92.30-1
JAY HEART [A.Sylvester]	116	7	4	3¹	3hd	8½	9²		H.A.Deep	126.00-1
PRINCE DEAN [J.E.Oros]	116	10	6	10	10	10	10		W.Klinger	38.00-1

Time, :25 3-5, :50 3-5, 1:18, 1:46 1-5, 1:53 2-5. Two dollar mutuels paid: Validina Chief, $4.40 straight, $2.20 place, $2.60 show; Merry Saxon, $4.60 place, $3.80 show; Linkville, $6.60 show. Winner trained by A. Hudkins. Went to post at 4:55½. Off at once. Start good from gate. Won ridden out, place driving.

VALDINA CHIEF took command at once, drew away to a good lead after going the first quarter mile, and under a good rated ride came on to win under mild urging. MERRY SAXON, always in closest pursuit of the winner, forced the pace thruout, held on gamely in the final drive, but was no match for the winner, and just lasted to stall off the fast closing LINKVILLE. The latter, well back in the early stages, closed a lot of ground in the final quarter mile.

SEVENTH RACE—One and one-sixteenth miles. Four year olds an dup. Claiming. Purse $800. Net value to winner, $625; second, $100; third, $50; fourth, $25; to groom of winning horse, $10.

Horse and jockey—	Wt	PP	St	¼	½	⅝	Str	Fin	Owner	Eq odds
WOODEN INDIAN [M'A'd'w]	116	7	1	1²	1²	1²	1¹		C.U.Eager	1.50-1
CATECHISM [S.Murphy]	106	2	5	2½	2hd	4²	2nk		Mrs.E.Denemark	4.30-1
MISS PITTYPAT [LoTurco]	111	4	3	4hd	4½	3½	3nk		Mrs.MonteWell	34.70-1
PREFER TRANSIT [Guerin]	109	8	2	3²	3hd	2²	4½		C.Troutt	3.80-1
BRILL [J.Higley]	106	1	6	10	9hd	8²	5hd		Mrs.J.MasseyJr.	13.50-1
PICK OUT [H.Litzenberger]	113	6	8	7²	7²	6²	6²		Mrs.M.Wehrheim	9.70-1
DUCAH [S.Vail]	111	9	9	6hd	5²	7hd	7hd		Mrs.H.Jones	308.70-1
NOPALOSA RED [T.Haley]	111	3	4	5½	8²	9¹	8½		E.C.Roth	9.10-1
DELAYNOT [S.Weisman]	111	10	10	9²	10	10	9³		Mrs.O.Whisman	40.00-1
HONEY SEAT [L.Haskell]	111	5	5	1¹	1½	6½	10		C.E.Davison	46.30-1

Photo for second and third. Time, :25 1-5, :50 2-5, 1:17 3-5, 1:45 2-5, 1:53. Two dollar mutuels paid: Wooden Indian, $5.00 straight, $3.20 place, $2.60 show; Catechism, $4.60 place, $3.60 show; Miss Pittypat, $8.80 show. Winner trained by H. T. Bray. Went to post at 5:27. Off at once. Start good from gate. Won easily, place driving.

WOODEN INDIAN, a forward factor from the beginning, stayed close to the pace to the backstretch the last time around, then took command, drew away as he pleased rounding the final bend, and altho bearing out came on to win by a wide margin. CATECHISM, far back in the first half mile, moved up strongly after being steered to the outside rounding the second turn, finished swiftly in the final furlong to get the place narrowly. MISS PITTYPAT, raced enely thruout, was never able to menace the leaders.

EIGHTH RACE—One and one-eighth miles. Four year olds and up. Claiming. Purse $900. Net value to winner, $700; second, $125; third, $50; fourth, $25, and to groom of winning horse, $10.

Horse and jockey—	Wt	PP	St	¼	½	⅝	Str	Fin	Owner	Eq odds
JEFFERSONTOWN [C.Ingess]	112	8	7	4½	2²	1hd	1nk		S.D.Sidell	3.70-1
WAYRIEL [J.Higley]	107	2	1	6¹½	7¹	3½	2¹		LookoutStkFarm	1.70-1
HENOLION [M.J.Haycock]	117	3	5	5½	5hd	1½	3¹		Mrs.J.L.Orlesby	21.00-1
PROMPTO [K.Robertson]	110	1	2	7hd	8¹	5²	4³		C.F.Wagner	16.50-1
EQUIOVAL [A.LoTurco]	111	4	4	1½	1½	4½	5hd		A.Jung	6.40-1
ARDOUR [D.MacAndrew]	117	6	10	10	9hd	8½	6½		E.Kelley	8.50-1
REIGH COUNTESS [Lem'ns]	110	9	8	8²	6hd	6hd	7hd		Cadarean-Galli	9.90-1
CHANCE RAY [L.Haskell]	113	5	3	2½	3½	7¹	8hd		C.E.Davidson	13.80-1
IDLE LAD [E.Guerin]	112	10	9	9hd	10²	9¹	9½		G.Gilbert	73.90-1
WATERCURE [J.E.Oros]	113	7	6	3½	5½	10	10		Mrs.E.Oros	43.10-1

Photo for first. Time, :25 2-5, :50 3-5, 1:17 2-5, 1:45 3-5, 1:59 4-5. Two dollar mutuels paid: Jeffersontown, $9.40 straight, $3.80 place, $3.00 show; Wayriel, $3.20 place, $2.60 show; Henolion, $5.00 show. Winner trained by H. Pardue. Went to post at 5:58. Off at once. Start good from gate. Won driving, place same.

JEFFERSONTOWN, always within striking distance of the pace, moved up strongly on the inside rounding the final bend and under a drive all thru the final furlong got up to win narrowly. WAYRIEL, well back in the first mile, closed steadily while racing between horses, finished with a rush but was not good enough. HENOLION, always in a contending position, forced to the front rounding the far turn, held on gamely in the final drive altho tiring.

PIMLICO ENTRIES.

FIRST RACE—Purse $1,000, claiming, 4 year olds and up, steeplechase, 2 miles:
†Dundrillin ..... 147 African Boy 138
†Jacket ..... 131 Judge's Bid 140
Bagpipe ..... 143 †Captain Bill 134
†King Cob 138
†Skinner and Briar Hill farm entry.
15 pounds claimed for rider. $7 pounds claimed for rider.

SECOND RACE—Purse $1,000, allowances, 2 year olds, 4½ furlongs:
Milk Chocolate ..... 114 Gold Retriever 112
†The Duck ..... 122 Elizabeth K. 109
Little Bud ..... 112 †Wishihadagal 104
Little Wizard ..... 112 †Mercury 112
Valevictorine ..... 109 Euchre 109
Bold Salute ..... 112 Black Grip 115
Quarter Time ..... 112 Gloriana 109
Rock Knight ..... 115 Kanlan 109
†Babylon and Bryson entry.

THIRD RACE—Purse $1,000, claiming, 4 year olds and up, 1 1-16 miles:
Vesta ..... 112 Miss Selection 104
Supreme Speed ..... 107 Burner 104
Two Aces ..... 109 *Dizzy Dame 107
Tryon Duke ..... 107 Gallant Pierce 109
*Mightily ..... 112 Miss Thirteen 104
Residue ..... 112 Savitar 112
Radio Wave ..... 115 Colesbor 104
James ..... 112 Dulie 104

FOURTH RACE—Purse $1,000, claiming, 3 year olds, 6 furlongs:
*Ike ..... 112 *Blue Steel 114
High Celerity ..... 117 Tovarich 112
Kant Delay ..... 117 Flex 117
Bola McGee ..... 112 Distant 114
Spare Man ..... 117 York River 117
*Church Supper ..... 104 Honey Play 117
Gratis ..... 112 Bellonda Boy 114
*Many Lands ..... 112 Pompeco 117

FIFTH RACE—Purse $1,500, Gen. MacArthur handicap, 3 year olds and up, 6 furlongs:
High Command ..... 101 Abrasion 115
Cape Cod ..... 124 War Lock 118
Blue Peter 95

SIXTH RACE—Purse $50,000 added, Preakness stakes, 3 year olds, 1 3-16 miles:
*Devil Diver ..... 126 †Stir Up 126
Apache ..... 126 Valdina Orphan 126
Fair Call ..... 126 Alsab 126
Requested ..... 126 Sun Again 126
Domingo ..... 126 Colchis 126
†Greentree stable entry.

SEVENTH RACE—Purse $1,500, allowances, 3 year olds and up, 1 1-16 miles:
Devalue ..... 113 In Question 102
Westnesia ..... 110 †Porter's Cap 118
Kirby ..... 110 Filatee 107
†Yankee Dandy ..... 107 Gondalina 102
*He Rolls ..... 122 Alaking 120
†Cedar Farm entry; C. S. Howard entry.

EIGHTH RACE—Purse $1,000, claiming, 4 year olds and up, 1⅛ miles:
Blockader ..... 112 †Gentle Savage 117
Iron Bar ..... 109 *†Validina Leo 109
*Bull Whip ..... 109 *Exploration 117
*County Cork ..... 114 Silver Rocket 114
*Guardsman ..... 114 Miracle 122
†J. Sands entry.
*Apprentice allowance claimed.

NARRAGANSETT PARK RESULTS.

FIRST RACE—Purse $1,000, claiming, maidens, 3 year olds, 6 furlongs:
Misty Lady, 111 (Atkinson) 3.80 2.90 3.00
Montana Dandy, 111 (Saladin) 5.20 4.50
Seaman, 113 (D. Johnston) 7.20
Time, 1:15. Valdina Caper, Saccharose, Kitty Leon, Betty Ann, Caesar's Crown, Lady Insco, and Rattling Heels ran.

SECOND RACE—Purse $1,000, claiming, 4 year olds and up, 6 furlongs:
Lina's Son, 110 (L. Torres) 5.40 3.80 3.40
In Dutch, 114 (A. Danie[s]) 8.90 6.00
Elmer, 116 (B. Wimmer) 6.70
Time, 1:15 3-5. Black Image, Vital Lady, Ching Ling, Lopalong, Post Luck, On the Dot, Dark Blaze, Trace Boy, Jane Vito ran.

THIRD RACE—Purse $1,000, claiming, 4 year olds and up, 6 furlongs:
Catapult, 111 (D. Brunelle) 8.40 4.80 3.70
Ben Bimont, 111 (Finnegan) 7.20 4.00
Count Cotton, 116 (McMahon) 4.80
Time, 1:14 2-5. Galway Bliss, Gentleman Sir, Quest, Sherlock, Snow Moon, Saving Grace, Night Chase, Miss Co-Ed ran.

FOURTH RACE—Purse $1,000, special weights, maidens, 2 year olds, 4½ furlongs:
War C'ellor, 116 (Atkinson) 3.80 3.70
Manipulate, 116 (Johnston) 3.30 2.90
Agradel, 116 (F. Mascheck) 5.00
Time, :53 4-5. Camp Liberty, Bass Fiddle, Miss Olivia, Hoseman, Miami Sun, and Valdina Sage ran.

FIFTH RACE—Purse $1,000, claiming, 3 year olds, 6 furlongs:
Oldwick, 110 (K. Craig) ...7.90 4.60 3.60
Scarcity, 110 (Sista) 9.30 5.10
Shemite, 113 (G. McMullen) 6.70
Time, 1:14. Tiara, Shasta Man, Merry Mistake, Brown Dancer, Lustrous, Very Graceful, Brutus Folly, All Crystal, and Bay Acre ran.

SIXTH RACE—Purse $1,100, claiming, 4 year olds and up, 1⅛ miles:
Sil. Tower, 109 (G. Seabo) 3.70 3.00 2.40
Siganar, 116 (N.L. Pierson) 5.40 3.20
Burroo Trail, 116 (Snyder) 2.60
Time, 1:54 3-5. Eight Rolls, Dear Yankee, and Just Tourist ran.

SEVENTH RACE—Purse $1,000, claiming, 4 year olds and up, 1 1-16 miles:
Scrooge, 113 (T. Atkinson) 8.00 4.70 3.10
Two O Two, 115 (R. Howell) 7.90 4.40
Country Lass, 103 (T. Bates) 3.50
Time, 1:48 1-5. Tedium, Panther Creek, Supreme Flag, Cee Joe, Noonsiep, and Money Lass ran.

EIGHTH RACE—Purse $1,000, claiming, 4 year olds and up, 1 1-16 miles:
Catomar, 103 (Brennan) ...11.70 6.00 3.20
Junco, 106 (De Lara) 6.50 4.00
Molasses Bill, 118 (Person) 3.10
Time, 1:48 3-5. High Martin, Lady Lyonors, Savings Bank, Steel King, and Kurdistan ran.

NARRAGANSETT PARK ENTRIES.

FIRST RACE—Purse $1,000, claiming, 4 year olds and up, 1 3/16 miles:
Prunay ..... 111 Sebill 116
Chatter Wrack ..... 116 *Lovick 111
In Sang ..... 109 *Old River 111
Life Fanciful ..... 109 Bonalbo 116
Middle Airle ..... 114 La Tora 106
War Bonnet ..... 114 *Twinkatys 104
Jest Once ..... 111 Valdina Dream 104
Cove Spring ..... 109 Temulac 116
*Mablette 106

SECOND RACE—Purse $1,000, claiming, 3 year olds, 1 mile and 70 yards:
*Gay Pad ..... 111 Vain Beauty 108
*Hatfield Girl ..... 103 Our Will 113
*Spritewick ..... 108 Arthur Murray 116
No Dough ..... 116 What Excuse 111
*Mack's Miss ..... 103 *Ripplet 103

THIRD RACE—Purse $1,000, claiming, 4 year olds and up, 6 furlongs:
Leading Actor ..... 110 Cadet Bob 113
Wika ..... 104 Flag Orland 115
Bow Low ..... 116 Bielle's Broom 110
*Pernelle ..... 99 *Chance Run 105
Dinner Jacket ..... 115 *Gay Balko 104
*Clary ..... 104 *Street Arab 110
*Pacifier ..... 105 Rissa 110
Paddy ..... 115 *Mar Le 113
*Dainty Ford 103

FOURTH RACE—Purse $1,000, claiming, 3 year olds, 6 furlongs:
Shrimpie ..... 112 *Mandate 110
Catcall ..... 110 Air Spring 112
Misflying ..... 107 Miss Sungino 107
*Albatross 110

FIFTH RACE—Purse $1,000, claiming, 4 year olds and up, 6 furlongs:
*Matchup ..... 105 Balmy Spring 116
Boredom ..... 114 Fritz 113
Straw Hat ..... 113 Da 108
Cinesar ..... 108 Milk Punch 108

SIXTH RACE—Purse $

WISCONSIN BEATS IOWA NINE, 7 TO 4; KEEPS BIG 10 LEAD

Badgers Rally with Four Runs in Eighth.

Madison, Wis., May 8 [Special].—Wisconsin's baseball team retained its leadership in the Big Ten race this afternoon by defeating Iowa, 7 to 4, in the first of their two game series.

The victory was the third in three starts for Wisconsin and the defeat was the second for Iowa in nine games. The game was raggedly played, the Badgers being charged with four errors and the Hawkeyes with six. Wisconsin took the lead for the first time in the eighth when it scored four runs.

Walter Lautenbach, Wisconsin pitcher, drove in three runs, two on a double in the eighth. Ed Butcher hit a homer for the Badgers in the seventh. Score:

Iowa	110 001 100—4	8	6
Wisconsin	000 100 24*—7	8	4

Batteries—Faber and Welp; Lautenbach and Willding.

MINNESOTA, 16; CHICAGO, 0.

Minnesota unleashed a 19 hit barrage that was good for a 16 to 0 victory over the helpless Chicago Maroons on Greenwood field yesterday. Bill Anderson held the Maroons to two hits, a double by Sy Hirschberg in the fourth and a single by Courtney Shanken in the seventh, and struck out eight while walking one. The Gophers put together eight hits and a walk for eight runs in the third inning. The teams will wind up their series today on Greenwood field at 3 p. m. Score:

Minnesota	028 310 200—16	19	0
Chicago	000 000 000— 0	2	4

Batteries—Anderson and Dowling; Meyer and Miller.

MICHIGAN BEATS N. U.

Ann Arbor, Mich., May 8 [Special].—Michigan scored its fourth Big Ten victory today, defeating Northwestern, 6 to 2, behind Irving Boim's five hit pitching.

Boim gave up three hits in the first two innings, then limited the Wildcats to a pair of safeties in the final seven. He issued one walk.

Today's victory gives Michigan a record of four triumphs against one defeat in conference competition. Northwestern has won three of seven.

Northwestern	110 000 000—2	5	3
Michigan	101 010 12*—6	9	1

Batteries—Hoblick and Gargas; Boim and Harms.

OHIO, 2; ILLINOIS, 1.

Columbus, O., May 8 [Special].—Ohio State nosed out Illinois today, 2 to 1.

The Buckeyes made only two hits off Charlie Campbell, but one of these was a homer with a man on base. Illinois scored in the second when Tom Hull got on base on Dick Burgett's error which was followed by a triple by Catcher Bill Brewer.

In the third inning Ohio's Wayne Hafner walked and Jack McLain, center fielder, hit a home run to deep right center field. Only one other Ohio player reached first base.

Illinois	010 000 000—1	4	3
Ohio	002 000 00*—2	2	2

Batteries—Campbell and Brewer; Lohrey and Mase.

PURDUE, 4; INDIANA, 1.

Bloomington, Ind., May 8 [Special].—Sophomore Paul Petrick held Indianan to four hits today as Purdue scored a 4 to 1 victory. This was the Boilermakers' first victory over Indiana on Jordan field in 14 years. Roy Kilby hit a three bagger in the fifth inning and scored the Indiana tally on Bob Pavis' long fly.

Paul Friend, Purdue third baseman, tied the score in the sixth, singling and scoring on two subsequent singles. The Boilermakers scored twice in the seventh. Walter Smith and Tony Berto, singled and after Bill Burghardt walked, Friend drove Smith and Berto home. The two teams will play again tomorrow.

Purdue	000 001 210—4	11	2
Indiana	000 010 000—1	4	1

Petrick and Smith; Logan and Wellman.

ANNUAL ALBANY OUTBOARD RACE CANCELED BY WAR

New York, May 8 (AP).—The war took its toll of the Albany-New York outboard race toda yand threatened to curtail further motor boat and midget automobile racing in the 17 states affected by gasoline rationing.

Harry Birdsall Sr., commodore of the Middle Atlantic Outboard association, announced cancellation of the 136 mile dash down the Hudson river, scheduled for May 17, after a Washington ruling that no gasoline could be sold for use in a vehicle or boat operated in an exhibition or race for public entertainment or prizes. Before Birdsall's announcement, the American Inboard association had withdrawn from the race.

The intercollegiate outboard meet scheduled for Long Beach, N. Y., on Memorial day, also will be canceled.

Minor Leagues

AMERICAN ASSOCIATION.

	W.	L.	Pct.		W.	L.	Pct.
Kas. City	13	4	.765	St. Paul	8	10	.444
Milwaukee	15	5	.750	Minneapolis	8	12	.400
Indianapolis	9	10	.474	Louisville	7	11	.389
Toledo	10	12	.455	Columbus	7	13	.350

YESTERDAY'S RESULTS.

AMERICAN ASSOCIATION.
Minneapolis, 8-3; Toledo, 1-11.
St. Paul, 4-4; Columbus, 1-0.
Kansas City, 1-2; Louisville, 0-1 [second game, 10 innings].
Milwaukee, 6; Indianapolis, 5.

PACIFIC COAST LEAGUE.
San Diego, 4; San Francisco, 3.
Seattle, 5; Oakland, 2.
Portland, 7; Sacramento, 6.
Los Angeles, 6; Hollywood, 0.

INTERNATIONAL LEAGUE.
Buffalo, 5; Syracuse, 3.
Jersey City, 3; Rochester, 0.
Toronto, 6; Baltimore, 3.
Montreal, 6; Newark, 1.

NORTHERN LEAGUE.
Eau Claire, 11; Superior, 10.
Duluth, 7; Wausau, 1.
Fargo, 5; Grand Forks, 0.
Winnipeg, 13; Sioux Falls, 10.

THREE EYE LEAGUE.
Decatur, 6-4; Madison, 4-2 [first game seven innings].
Springfield, 10-6; Waterloo, 3-5 [first game seven innings].
Cedar Rapids, 10; Evansville, 1.

TEXAS LEAGUE.
Houston, 6; Dallas, 2.
San Antonio, 4; Fort Worth, 3.
Shreveport, 4; Tulsa, 1.
Beaumont, 8; Oklahoma City, 6.

EASTERN LEAGUE.
Albany, 4; Hartford, 2.
Wilkes-Barre, 1; Elmira, 0.
Other games postponed.

SOUTHERN ASSOCIATION.
Little Rock, 4; Chattanooga, 3.
Memphis, 3; Atlanta, 1.
Nashville, 5; Birmingham, 4.
New Orleans at Knoxville, postponed.

WESTERN ASSOCIATION.
Muskogee, 6; Joplin, 5.
Fort Smith, 7; Topeka, 4.
Hutchinson, 12; Springfield, 11.

THE GUMPS—NOT YOU, ULYSSES—THE CANES WERE!

PIRATES' SEWELL BEATS CUBS, 6-4; FOURTH VICTORY

[Continued from first sports page.]

cleaning up with the damage limited to one run was no simple chore. It began with a single by Elbie Fletcher, a pass to DiMaggio and a single by Elliott, the latter a line drive which sailed so close to Stringer that the runners had to wait. Pete Coscarart belted a fly to Gilbert and Fletcher scored, after which Sewell fanned and Frank Gustine lofted to Bill Nicholson.

The Cub second opened with a pass to Lou Novikoff, and Stringer's single to center. Phil Cavarretta's popup to Coscarart was of no help, but McCullough solved the situation by slipping his triple down the right field line to put the Cubs in front, 2 to 1. This Cub edge stood up until DiMaggio strolled up to open the fourth with his tying homer, which arched into the left field terrace. This was followed by Elliott's second single but Mooty kept the remainder of the inning under control.

Error Proves Costly.

Stringer fumbled Johnny Barrett's grounder behind a single by Gustine with none out in the fifth and, before the inning ended, Gustine had scored on Fletcher's fly for which Gilbert had to travel back to the center field wall. The Cubs remained in arrears only until their half, when they exploded their cluster of four hits. Gilbert led off with his triple to right and scored on Len Merullo's single. Stan Hack beat out a bunt and, on Nicholson's fly, Merullo went to third. Novikoff dumped a single into short center, sending in Merullo for a 4 to 3 Cub lead.

After Elliott had doubled and gone home with the tying run on Coscarart's single at the start of the fifth Mooty was excused. Rescuer Schmitz adjusted this by a double play pitch to Gustine, but things were different in the seventh. Barrett touched off grief for the southpaw by doubling between Gilbert and Nicholson. Jim Wasdell's single drove him home. Strikes took care of Babe Phelps, but Fletcher furnished a bunt on which Wasdell went to second. From there he went home with the last run on a single to center by DiMaggio.

Army Nine Is Beaten, 13 to 6, by Great Lakes

St. Louis, Mo., May 8 [Special].—The Great Lakes baseball team defeated Jefferson Barracks, 13 to 6, today. Three former St. Louis stars, now with Great Lakes, made the game a homecoming party.

Joe Grace, formerly with the St. Louis Browns, got on base five times in six trips to the plate—reaching there four times on walks. Don Padgett, former outfielder with the St. Louis Cardinals, pounded out four hits in six times at bat, including a double and a triple, as he drove in six runs. Johnny Lucadello, who also was with the St. Louis Browns before joining the navy, got three for five, and Benny McCoy made two hits that scored four runs.

Lieut. Paul Hinkle managed Great Lakes in the absence of Lieut. Mickey Cochrane. Score:

Great Lakes	000 251 302—13	15	0
Jefferson Barracks	301 200 000— 6	11	5

Batteries—Reninger and Harshaney; Fisher, Holtmeyer, Lawson Hunhausen and Tichacek.

Champion Cochrane Loses Split Decision to Marine

Boston, Mass., May 8 (AP).—Pvt. Garvey Young, USMC, took a split decision from Boatswain's Mate Freddie [Red] Cochrane world welterweight champion, tonight in a 10 round non-title bout in Boston garden before 5,893 fans who paid $9,805.50 into the navy relief fund. Cochrane, making his first ring appearance since winning the title from Fritzie Zivic last October, started too slow and was not strong enough in the later rounds.

No Feller, Perhaps, but He Hurls NoHit, NoRun Game

Farmville, Va., May 8 (AP).—Fans came out to see Bob Feller, the former Cleveland star, pitch for the Norfolk Naval Training station against Hampden-Sydney college today. Feller didn't pitch, but the fans weren't disappointed. Maxie Wilson, former hurler for Portsmouth in the Piedmont league, gave the customers a no hit, no run treat as the training station hammered out a 13 to 0 victory over the collegians.

War Claims New Victim: Pan-American Games

Avery Brundage, chairman of the Pan-American Games' central committee, announced in Chicago yesterday that his group probably would approve postponement of the games, scheduled to open in Buenos Aires next Nov. 21, until 1943, because of the war. Brundage said he would poll the committee after being informed that the Argentine Olympic committee had approved postponement.

Pirates Are Doing All Right for Frisch; Elliott Big Reason

BY IRVING VAUGHAN.

An idea popped into the head of Frankie Frisch while he was drawing on his corncob one evening last winter, and while he has various ideas at different times, this one, so he figured, was too good to drop. He jotted it down for future use and that explains why Uncle Frankie's Pirates now have a Robert Irving Elliott playing at third base instead of in the outfield. Altho a modest fellow much of the time, Frisch, after observing his experiment for almost two months, admits it is the idea of a lifetime.

"Of course," conceded Uncle Frankie in between grounders he was slapping to his Pirates in pregame practice yesterday, "the boy has some things to learn, but I am patient. Those managers who say you can't win with an outfielder on third base are just sore because the skipper thought up something. We're doing all right, aren't we?"

Made for the Spot.

Frisch's big idea, quite naturally, wasn't pulled in out of thin air. For a couple of seasons Frisch had been intrigued by the power and accuracy of Elliott's throwing arm. The speed in the Elliott legs also was a matter of interest to the pirate boss. Besides Elliott is of the ideal type—6 feet up and 190 on the scales. "Well," concluded Frankie, "why go looking for a third baseman when there was an ideal candidate available?"

Everybody figured Frisch had short changed himself last December when he traded his shortstop and slugger, Arky Vaughan to Brooklyn for Pete Coscarart, Luke Hamlin, Babe Phelps, and Jimmy Wasdell.

Frisch's prospective shortstop, Rookie Bill Cox, was getting ready to report to his draft board. Third Baseman Lee Handley had been seriously damaged in an auto accident. The Pirate well-wishers moaned that Uncle Frankie had left himself without an infield.

It's His Own Idea.

"The Elliott-on-third-base idea had hit me before I made the deal," says Frisch with pride. "Why, I even had given up on Handley. I tried to trade him, not knowing, of course, that he wasn't going to be able to play big league ball this season. I thought Coscarart could play short, altho he hadn't played it in the majors. He had a year of it in the minors. He likes short. We're doing all right."

He's O.K. at Third

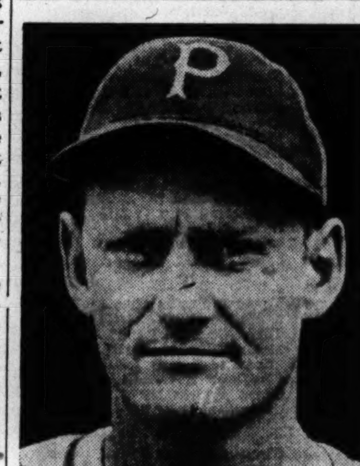

Bob Elliott, who was shifted from the outfield to third base this spring by the Pirates, is playing the positon as if it were home to him. [TRIBUNE Photo.]

In the second of the series today in Wrigley field, Bill Lee will pitch for the Cubs and the Pirates will rely on Max Butcher.

The Pirates last night released Pitcher Nick Strincevich to Toronto of the International league on option. Toronto now has 10 former Pittsburgh players, nine of them on option.

The Cook County council of the American Legion will take a hand in the Army-Navy Relief fund game to be played between the Cubs and Reds in Wrigley field May 27. Arthur E. Canty, commander, has named the council's executive committee to promote the sale of tickets by Legionnaires. Tickets also will be on sale at the park and thru all local Western Union offices. The big league game will be preceded by a battle between the service nines from Great Lakes and Camp Grant.

Spring Stag to Open Golf Today at Butterfield

Butterfield Country club, long one of the most progressive clubs in the district, will open the 1942 season today with its annual spring stag tournament. Prizes in the form of defense bonds and stamps will be awarded for both 18 and 36 hole events. Peter Callan, who is in charge of the day's doings, anticipates a crowd of nearly 300 players.

The Chicago Women's District Golf association will hold its annual spring luncheon Monday in the Palmer House. Chairmen will gather at 10 a. m. in the Crystal room, where Mrs. Glen E. Dewey of Calumet and Mabel Gustafson of Glen Oak will discuss their fields, rules, and handicaps. Luncheon will be served at 12:30 p. m. in the Red Lacquer room. Mrs. Gilmore M. Mellor of Elmhurst, president of the CWDGA, said yesterday that details of the association's Victory tourney, to be played June 10 and 11 at the Big Foot club in Lake Geneva, will be discussed, in addition to the CWDGA's part in collecting golf equipment for the armed forces.

The Chicago District Golf association has scheduled three important meetings for next week. At 6:30 p. m. Monday, all caddy chairmen and caddy masters in the district will meet in the La Salle hotel to discuss the caddy problem, one of the most vital created by the war situation.

At 4 p. m. Tuesday the executive board of the CDGA will gather for a special meeting in the La Salle. This will serve as a preliminary to the second meeting of all CDGA club presidents, to be held at 6 p. m. on the 18th floor of the La Salle. President Thomas G. McMahon has called the latter session for another get-together exchange of opinions in relation to war economy.

The Women's Western Golf association already is assured of a brilliant field for its open tournament, to be held the week of June 22 at Elmhurst. Mrs. Arthur Purnell reveals that the advance entry list already includes the names of such stars as Patty Berg, Mrs. Russell Mann, Helen Dettweiller, Betty Jameson, Dorothy Kirby, Louise Suggs, Jeanne Cline, Georgia Tainter, and Virginia Ingram.

Members of the Illinois section of the Professional Golfers' Association of America and the Chicago District Club Managers' association will join Monday at Medinah for the annual pro-managers' tournament.

COLLEGE TENNIS.

Notre Dame, 6; Chicago, 3.
Michigan, 7; Northwestern, 2.
Michigan State, 6; Purdue, 0.
Swarthmore, 8; Delaware, 1.
Haverford, 5; West Chester, 0.
Kalamazoo, 8; Wayne, 1.
Oklahoma, 6; Nebraska, 0.

4 Homers Hit as Cards Beat Reds, 5 to 2

Cincinnati, O., May 8 (AP).—The St. Louis Cardinals said it with home runs today, sixth inning drives by Enos Slaughter and Ray Sanders helping them to a 5 to 2 victory over Cincinnati.

Homers by Ray Lamanno and Frank McCormick, in the second and sixth innings, accounted for both Red runs in a game which saw left handed Clyde Shoun—just obtained from the Cards—face his old teammates during the last two innings, after Elmer Riddle gave way to a pinch hitter. Lon Warneke who, on his last appearance here, Aug. 30, hurled a no-hit shutout, yielded eight hits. Score:

ST. LOUIS.	Ab	R	H	P	A	CINCINNATI.	Ab	R	H	P	A
Brown,3b	4	0	1	2	1	Frey,2b	3	0	1	3	4
Musial,lf	4	0	0	3	0	M.McC'k,lf	4	0	0	3	0
H.Walk'r,lf	0	0	0	0	0	Craft,cf	4	0	1	2	1
Moore,cf	4	0	0	3	0	Haas,3b	4	0	2	1	0
Slaugh'r,rf	4	1	2	1	0	F.McC'k,1b	4	1	1	9	0
Sanders 1b	3	2	2	9	0	Walker,rf	4	0	0	2	0
O'Dea,c	4	1	1	6	0	Joost,ss	4	0	1	2	1
Crespi,2b	4	1	2	3	2	Lamanno,c	4	1	1	5	1
Marion,ss	1	0	0	0	1	Riddle,p	2	0	1	0	0
Blatt'r,ss	1	0	0	0	3	Shoun,p	0	0	0	0	1
Warneke,p	3	0	1	0	0						
	*34	5	9	27	7		†34	2	8	27	8

*Crabtree batted for Marion in fifth; Triplett batted for Musial in ninth. †Goodman batted for Riddle in seventh.

St. Louis	000 022 001—5
Cincinnati	010 001 000—2

Errors—Musial, Lamanno. Runs batted in—Brown [2], Slaughter, Sanders, Crespi, F. McCormick, Lamanno. Two base hits—Slaughter, Sanders. Home runs—Slaughter, Sanders, F. McCormick, Lamanno. Sacrifice—Warneke. Double plays—Blattner to Crespi to Sanders; Craft to F. McCormick. Left on bases—St. Louis, 6; Cincinnati, 6. Bases on balls—Warneke, 1; Riddle, 1; Shoun, 2. Struck out—Warneke, 3; Riddle, 3; Shoun, 1. Hits—Riddle, 7 in 7 innings; Shoun, 2 in 2. Losing pitcher—Riddle. Umpires—Goetz and Reardon. Time—2:11. Attendance—1,163.

A'S BEAT RED SOX, 2 TO 1

Philadelphia, Pa., May 8 (AP).—Phil Marchildon threw a five hitter at the Boston Red Sox today and the Athletics beat the Sox, 2 to 1, for the first time this year. The defeat dropped the Sox to third place, a game behind the Yanks and one-half game behind Cleveland,

Marchildon, by retiring the first 10 batsmen to face him, completed a "perfect" game as not one of the last 19 batters to face him reached first Sunday when he shut out Detroit, 1 to 0, on two hits. A perfect game is one in which no batter reaches first. Charley Robertson of the Chicago White Sox pitched the last such game in the majors against Detroit, April 30, 1922. Score:

BOSTON.	Ab	R	H	P	A	PHILADELPHIA.	Ab	R	H	P	A
DiM'gio,cf	3	0	0	2	1	Collins,cf	4	1	1	2	0
Pesky,ss	4	1	1	6	1	Suder,2b	2	1	0	1	5
Will'ms,lf	2	0	0	3	0	Valo,rf	4	0	2	1	0
Foxx,1b	4	0	1	4	2	Johnson,lf	4	0	1	3	0
Tabor,3b	4	0	2	0	0	Siebert,1b	4	0	1	12	1
Fox,rf	4	0	0	1	0	H.Wag'r,c	3	0	0	7	0
Doerr,2b	4	0	0	3	1	Blair,3b	2	0	0	0	1
Peacock,c	3	0	1	3	1	Wall'sa,ss	3	0	1	1	4
C.Wag'r,p	2	0	0	2	3	March'n,p	3	0	1	0	2
	30	1	5	24	9		29	2	7	27	13

Boston	000 100 000—1
Philadelphia	002 000 00*—2

Runs batted in—Valo, Johnson, Foxx. Stolen base—Tabor. Sacrifice—C. Wagner. Left on bases—Philadelphia, 6; Boston, 6. Bases on balls—C. Wagner, 3; Marchildon, 3. Struck out—Marchildon, 6; C. Wagner, 2. Umpires—Stewart, Quinn, and Basil.

DU SABLE LEADS IN CITY TRIALS FOR STATE TRACK

Du Sable scored 36 points to lead the Chicago Public High School league track qualifiers for the state meet yesterday on Stagg field. Sullivan was second with 17½ points and Phillips and Crane each scored 16.

Du Sable will take nearly a full squad to the state meet, which will be held on the University of Illinois track May 15 and 16. By virtue of having placed second, Sullivan is also entitled to take two men who placed fifth in two events. They are Eicholtz in the 220 yard dash and Blanc in the broad jump.

The four qualifiers in each event are eligible to represent the City league in the state meet.

Qualifiers:

120 YARD HIGH HURDLES—Ruther, Sullivan; Ruppert, Calumet; Holly, Du Sable; Wren, Hyde Park. Best time, Ruther, :16.4.
100 YARD DASH—H. Anderson, Du Sable; Young, Phillips; Thomas, Phillips; Gogonas, Lake View. Best time, H. Anderson, :10.4.
440 YARD DASH—Campana, Crane; Williams, Du Sable; Grochowalski, Tilden; Mizel, Sullivan. Best time, Campana, :50.4.
880 YARD RUN—Johnson, Calumet; Gibellina, Crane; Kozlowski, Bowen; Seskowski, Tilden. Best time, Johnson, 2:04.4.
MILE RUN—D'Amore, Crane; Pierzynski, Lindblom; Sholota, Crane; Smiley, Hyde Park. Best time, D'Amore, 4:42.
220 YARD DASH—Gogonas, Lake View; Finney, Phillips; Howard, Phillips; Goldberg, South Shore. Best time, Gogonas, :23.3.
200 YARD LOW HURDLES—Bartkiewicz, Tilden; Billington, Sullivan; Hawkins, Sullivan; Holly, Du Sable. Best time, Bartkiewicz, :23.6.
HIGH JUMP—Price, Du Sable; Mummery, Sullivan; Foster, Von Steuben; Siler, Tilden. Best performance, Price, 6 feet.
12 POUND SHOT PUT—Ellis, Du Sable; Rothstein, Von Steuben; Houcek, Hyde Park. Best performance, Ellis, 41 feet 2 inches.
BROAD JUMP—Anderson, Du Sable; Young, Phillips; Billington, Sullivan; Krupnick, Crane. Best performance, Anderson, 22 feet.
POLE VAULT—Drangsholt, Austin; Smith, Calumet; Varichak, Bowen. Best performance, Drangsholt, 11 feet.
DISCUS—Ellis, Du Sable; Houcek, Hyde Park. Best performance, Ellis, 129 feet.
880 YARD RELAY—Du Sable [Anderson Flowers, Ellis, Williams]; Phillips, Sullivan, Calumet. Best time, Du Sable, 1:32.5.

BLOOM WINS AT KANKAKEE.

Bloom High of Chicago Heights qualified its team for the state meet by winning the northern district meet at Kankakee last night with 42 points. Thornton of Harvey was second with 27 and Joliet third with 22. Other points scores were: Kankakee, 17½; University High of Chicago, 14; Thornton Fractional of Calumet City, 12, and Herscher and Sheldon, 9 eacn. Bob Cloe of Bloom established a new discus record when he threw the disc 132 feet.

100 YARD DASH—Schmidt, Bloom, and McMullen, Calumet City. Time, :10.6.
220 YARD DASH—Smith, Bloom, and Schmidt, Joliet. Time, :23.1.
40 YARD DASH—Mac Caa, Thornton, and Barnes, Joliet. Time, :53.4.
880 YARD RUN—Carpenter, Kankakee, and Bark, Thornton. Time, 2:05.7.
MILE RUN—McConnell, Thornton, and Amling, Herscher. Time, 4:47.5.
120 YARD HIGH HURDLES—Smith, Bloom, and Denault, Herscher. Time, :16.4.
200 YARD LOW HURDLES—Dandellen, Kankakee, and Raetz, Momence. Time, :24.9.
HIGH JUMP—Gleaves, U. High, Chicago, and La Coste, Joliet. Height, 5 feet 10 inches.
BROAD JUMP—Frischkorn, Bloom, and Irons, Bloom. Distance, 19 feet 5 inches.
POLE VAULT—Peterson, Cullom, and Portz, Thornton. Height, 10 feet 2 inches.
DISCUS THROW—Cloe, Bloom, and Ewen, Sheldon. Distance, 133 feet.
SHOT PUT—Ewen, Sheldon, and Baumann, Thornton. Distance, 47 feet 9 inches.
880 YARD RELAY—Joliet and Bloom. Time, 1:37.4.

ABC TITLE NEAR FOR BUDWEISERS; SCHLITZ HIT 2,794

Columbus, O., May 8 [Special].—Chicago Budweisers, who hit 3,131 on March 18, were being conceded the five man championship in the 1942 American Bowling congress tourney tonight following mediocre performances by outstanding teams given a chance to upset the leaders.

Schlitz Beers of the Chicago Classic league totaled only 2,794. Paul Krumske paced the Chicagoans with a 598 series. National Bowling Equipment scored 2,787, and Steinbrecker Recreation 2,715.

Johnny Crimmins, winner of the All-Star tournament, sponsored by the Chicago Tribune Charities, had two errors in the opening game but managed to score 576 as his Paris Cleaners of Detroit shot 2,735. Crimmins had 167 in the first game, then came back with 203 and 206.

College Events Today

GOLF.
Midwest meet at Monmouth.
Northwestern at Michigan.
Illinois at Minnesota.
Notre Dame at Wisconsin.
Oklahoma at Iowa State.

TRACK.
Midwest conference meet at Monmouth.
Kansas at Iowa State.
Michigan State at Notre Dame.
Indiana at Pittsburgh.
Michigan at Ohio State.
Minnesota and Northwestern at Wisconsin.
Purdue at Illinois.
Iowa at Chicago.
Nebraska at Missouri.
Elmhurst Invitational.
Washington [St. Louis] at Carbondale.
Culver-Stockton at Charleston.
Augustana relays.

POLO.
Illinois at Ohio State.

GYMNASTICS.
Illinois at Cleveland [National AAU].

TENNIS.
Michigan at Ohio State.
Northwestern at Notre Dame.
Iowa at Minnesota.
Oklahoma at Iowa State.
Illinois at Wisconsin.
Midwest at Monmouth.

BASEBALL.
Western Michigan at Notre Dame.
Illinois Tech at Wheaton.
Illinois Normal at Charleston.
Washington [St. Louis] at Macomb.
Chanute Field at De Kalb.

Prep Baseball

YESTERDAY'S RESULTS.

City League.
Marshall, 7; Tuley, 6.
Parker, 9; Hirsch, 8.
Amundsen, 8; Roosevelt, 3.
Hyde Park, 12; Morgan Park, 7.
Taft, 7; Senn, 6.
Calumet, 12; Harper, 1.
Englewood, 13; Phillips, 5.
Crane, 7; McKinley, 3.
Bowen, 8; Fenger, 2.
Austin, 3; Steinmetz, 1.
Kelvyn Park, 3; Washburne, 1.
Gage Park, 8; Kelly, 2.
Lane, 8; Schurz, 3.
Wells, 2; Foreman, 0.
Waller, 7; Von Steuben, 4 [8 innings].
Tilden, 11; Farragut, 7 [9 innings].
Harrison-Lindblom, postponed.

South Suburban League.
Thornton, 9; Blue Island, 6.
Lockport, 6; Bloom, 1.

Southwest Suburban League.
Pullman Tech, 7; Lemont, 4.

Practice Game.
Holy Trinity, 4; Lake View, 2.
Chicago Latin, 15; Elgin academy, 8.

TODAY'S GAMES.

Suburban League.
Morton at Proviso, 10 a. m.
Oak Park at Waukegan, 10 a. m.

Private School League.
North Shore Country Day at University High.
Concordia at Luther institute.

Blue Island Is Beaten, 9 to 6, by Thornton

A six run rally in the fifth inning gave Thornton a 9 to 6 victory over Blue Island yesterday in a South Suburban league game in Harvey. It was Blue Island's first defeat in four league games and Thornton's second victory. In another game, Lockport beat Bloom, 6 to 1, on the Lockport field.

Blue Island	000 402 0—6	5	6
Thornton	010 161 *—9	7	3

Batteries — Schipper, Cope and Strand; Kickert, Jacob, Rateree and Fox.

S. WEST SUBURBAN LEAGUE

Pullman Tech won its second game in the Southwest Suburban league in three attempts by handing Lemont a 7 to 4 beating on the Tech field.

Lemont	102 100 0—4	8	5
Pullman	010 420 *—7	8	1

Batteries—Jarzynka, Ludwig and Pytwleski; Petrauskas and Kovacs.

PRACTICE GAMES

Holy Trinity won a practice game, 4 to 2, from Lake View yesterday in Welles park. Gene Estacion hit a home run in the second inning for Lake View.

In another practice game in Elgin, Chicago Latin scored seven runs in the eighth inning to defeat Elgin academy, 15 to 8. Homers accounted for four of the victor's runs. Johnny Groth hit one in fourth with two men on base and Howie Hirschfield connected for one in the eighth with the bases empty. Scores:

Trinity	300 000 1—4	8	4
Lake View	010 000 1—2	4	0

Batteries—Marusarz and Bartosik; Kulin and Johnson.

Latin	200 600 07—15	9	8
Elgin academy	600 100 10— 8	5	4

Batteries—Kilburg, Keirnan and Anderson; Stevens and Taylor.

HALE AMERICA CARDS 7 HIKES, 4 BIKE TRIPS

Seven hikes and four bicycle expeditions form the Hale America weekend program of the physical fitness division of the 6th Civilian Defense region. All are open to the public without cost other than that required for transportation to and from starting points. Details:

HIKES.
Today.

MORTON ARBORETUM—Distance, 6 miles. Sponsor, Prairie club. Rendezvous, Union station, 1 p. m. Total expense, 90 cents. Equipment, none.

Tomorrow.

TUMA GAME REFUGE—Distance, 10 miles. Sponsor, Prairie club. Rendezvous, Union station, 8:15 a. m. Total expense, 75 cents. Equipment, lunch and cup.

ARGONNE FOREST—Distance, 10 miles. Sponsor, Chicago Park District Outing club. Rendezvous, 20 East Randolph street, 8:45 a. m. Total expense, 80 cents. Equipment, lunch and cup.

SYLVAN LAKE—Distance, 5 miles. Sponsors, North Shore and Highland Park Hiking clubs. Rendezvous, Winnetka North Western depot, 9:15 a. m. Total expense, none. Equipment, none.

LAKE BLUFF-MUNDELEIN—Distance, 6 miles. Sponsor, Evanston Walking club. Rendezvous, Howard street L station, 9:15 a. m. Total expense, $1.60. Equipment, lunch and cup.

SALT CREEK—Distance, 6 miles. Sponsor, Fort Dearborn Hiking club. Rendezvous, Union station, 1:50 p. m. Total expense, 70 cents. Equipment, lunch and cup.

HARMS WOODS—Distance, 5 miles. Sponsors, North Shore and Wilmette Hiking clubs. Rendezvous, Winnetka North Western depot, 3:30 p. m. Total expense, none. Equipment, none.

BICYCLE TRIPS.
Tomorrow.

LOMBARD LILAC FESTIVAL—Distance, 24 miles. Sponsor, Columbus Park Wheelmen. Rendezvous, Columbus Park Recreation center, 8:45 a. m. Total expense, none. Equipment, lunch and cup.

MYSTERY TRIP—Distance, 15 miles. Sponsor, Tandem Cycle club. Rendezvous, 85th street and East End avenue, 8:45 a. m. Total expense, none. Equipment, lunch and cup.

MYSTERY TRIP: Distance, 25 miles. Sponsor, Sprocket Wheel Cycle club. Rendezvous, Lake Shore park fieldhouse, 8:45 a. m. Total expense, none. Equipment, lunch and cup.

BEGINNERS' TRIP—Distance, 10 miles. Sponsor, Wandering Wheelmen. Rendezvous, Lincoln and California avenues, 12:45 p. m. Total expense, none. Equipment, none.

Wilson Defeats Herzl, 17-5, with 10 Run 4th Inning

Wilson defeated Herzl, 17 to 5 in a Junior College conference game in Ogden park yesterday. Wilson bunched hits in the fourth for 10 runs. Score:

Herzl	212 000 0— 5	3	1
Wilson	122 1020 *—17	9	2

Batteries—Miller, Dempsey and Frumovitz; Northrup, Genovese, and Freeman, Cole.

LANE NINE BEATS SCHURZ TO TAKE LEAD IN SECTION

Amundsen Whips Roosevelt; Taft Defeats Senn.

Lane Tech took first place in the north section of the Public School Baseball league with an 8 to 3 triumph over Schurz in Paul Revere park yesterday. It was Lane's seventh victory in a row and the first defeat in eight games for Schurz. George Kwasniewski held Schurz to three hits, all of which came in the first inning and coupled with two errors to produce three runs.

Amundsen's 8 to 3 victory over Roosevelt in Winnemac park came after a pitching duel between Bob Meyers of Roosevelt and Jim Phillips of Amundsen. Each pitcher yielded four hits, but Roosevelt made seven errors and led to Meyers' defeat. Meyers struck out 13 and Phillips 17.

In the other 2 north section games, Taft whipped Senn, 7 to 6, in Norwood park, when Mickey Mikulka sparked a second inning six run rally with a home run. Waller scored three runs in the eighth inning for a 7 to 4 victory over Von Steuben in River park. Waller made 11 hits and Von Steuben 7. Scores:

Schurz	300 000 0—3	3	1
Lane	220 004 *—8	9	2

Batteries—Gastorf and Basak; Kwasniewski and Boyd.

Roosevelt	002 100 0—3	4	7
Amundsen	023 012 *—8	4	4

Batteries—Meyers and Femmel; Phillips and Mueller.

Senn	211 010 1—6	7	0
Taft	240 100 *—7	10	4

Batteries — Rosin and Mueller; Peterson, Wohalloder and Congdon.

Waller	110 001 13—7	11	1
Von Steuben	012 010 00—4	7	2

Batteries—Paria, Locallo and Green; Schwab and Dickerson.

SOUTH SECTION

Calumet and Bowen remained in a first place tie in the south section by defeating Harper and Fenger respectively. Calumet registered its sixth victory in seven games by scoring a 12 to 1 triumph over Harper in Ogden park. Bowen kept pace with an 8 to 2 victory over Fenger in Fernwood park.

Art Ender halted a Hirsch rally and Parker won 9 to 8, in Hamilton park. Hirsch outhit Parker, 10 to 9.

Aided by 13 Morgan Park errors, Hyde Park won a loosely played game in Kennedy park, 12 to 7. Fred Ballantine of Morgan Park hit a homer in the sixth inning with one on.

Calumet	223 102 2—12	9	5
Harper	000 001 0— 1	4	5

Batteries—Van Dam and Richardson; Meyers, Maroni and Chappell, Papis.

Bowen	201 203 0— 8	11	4
Fenger	000 100 1— 2	5	6

Batteries—Jackovich and Kosich; Pavlis and Carli.

Hirsch	102 030 2— 8	10	2
Parker	204 003 *— 9	9	1

Batteries—Silverman, Brown and Evans; Heeren, Ender and Murphy.

Hyde Park	022 241 1—12	11	0
Morgan Park	011 032 0— 7	10	13

Batteries—Nelson and Quaid; Firchau, Correll and Ballantine.

WEST SECTION

Two home runs enabled Crane to remain undefeated in the west section with a 7 to 3 decision over McKinley in Altgeld park. It was Crane's eighth consecutive victory. Wally Brin hit a homer in the fifth inning with one on and Nick Bianco connected for the other with one on.

Kelvyn Park came from behind to tie, 1 to 1, in the fifth and then scored two more in the sixth for a 3 to 1 triumph over Washburne in Hanson park. It was a pitching duel between Art Anhalt of Washburne and Bill Lukitsch, each yielding three hits.

In the other west section games, Austin dealt Steinmetz a 3 to 1 setback in Columbus park behind the two hit pitching of Tom Lillig; Wells scored a 2 to 0 shutout over Foreman on Smith field, with Charlie Kubik, Wells freshman, yielding two hits; and Muzzy Chaiken's home run gave Marshall a 7 to 6 triumph over Tuley in Humboldt park. It was the only Marshall hit off Gene Pociask of Tuley. Scores:

McKinley	300 000 0— 3	4	3
Crane	101 041 *— 7	10	2

Batteries—Costalis, Humphries and Grande, Matz; Revell, Dobranski and Romando, Hasse.

Washburne	100 000 0— 1	3	0
Kelvyn Park	000 012 *— 3	3	0

Batteries—Anhalt and Pardell; Lukitsch and Gillespie.

Steinmetz	000 010 0— 1	2	0
Austin	021 000 *— 3	7	1

Batteries—Spiedel and Kedrick Dvorak; Lillig and Niener.

Foreman	000 000 0— 0	2	2
Wells	020 000 *— 2	7	2

Batteries—Ozog and Russell; Kubik and Biskup.

Tuley	100 100 4— 6	7	5
Marshall	010 102 3— 7	1	1

Batteries—Pociask and Scamarbo; Prempus and Ellis.

CENTRAL SECTION

Farragut dropped out of first place in the central section by losing to Tilden, 11 to 7, after battling nine innings in Douglas park. Idle Harrison took over first with six victories and no defeats. Farragut's record is six and one. Farragut scored seven runs in the third inning, the chief hit being a home run by Hank Meyer with the bases loaded, but Tilden came back with six in the fourth and one in the sixth to tie the score. In the ninth, Tilden, paced by Frank Salvage's triple with the bases loaded, scored four runs to clinch the game. John Perkovich held Farragut to five hits.

Englewood smothered Phillips, 13 to 5, in Buettner park by scoring seven runs in the seventh inning. Gage Park won an 8 to 2 decision over Kelly in Gage park.

Kelly	110 000 0— 2	5	2
Gage Park	330 020 *— 8	5	1

Batteries — Bruck, Uckockis, and Cygan, Rowe; Kalmeta and Sime.

Tilden	000 601 004—11	8	0
Farragut	007 000 000— 7	5	2

Batteries—Perkovich and Mieskowski; Simonec, Divis, and Meyer.

Englewood	110 202 7—13	14	1
Phillips	022 010 0— 5	8	7

Batteries—Harrup and Parks; Allen, Anderson and Hackett.

COLLEGE GOLF.

Notre Dame, 23½; Chanute field, 3½.
Oklahoma, 9; Nebraska, 9. [Tie.]

For latest sports returns Phone SUPerior 0260
CHICAGO TRIBUNE SPORTS BULLETIN SERVICE

SATURDAY SALE OF LIQUORS AT WALGREEN'S
This merchandise available in Liquor departments only at 83 Walgreen Drug Stores in Chicago area, and also at Berwyn, Cicero, Lake Forest, Elmhurst, Downers Grove, Glen Ellyn, Chicago Heights, Blue Island, Des Plaines and Waukegan. Right reserved to limit quantities.
FOR VICTORY—Buy War Savings Stamps at Walgreen's—NOW
JOHN HAWKINS BONDED BOURBON PINT 97¢
5-Yr. Kentucky BOURBON BEAVER BROOK FIFTH... 1.55
Mission Bell CALIFORNIA SWEET WINES QUART. 68¢
100% Imported OLD ANGUS SCOTCH WHISKY FIFTH 2.88
Four Georges DISTILLED DRY GIN FIFTH. 1.45
SUNNYBROOK 4 Yr. Kentucky BOURBON 93 Proof QUART 2.19
Distilled DRY GIN COL. TYSON FIFTH... 1.39
Cuban BACARDI RUM White FIFTH.. 3.09
TEN HIGH Straight BOURBON Whiskey PINT. 1.15
4-Yr. Parkerhouse BOURBON WHISKEY QUART.. 1.69
KESSLER Blended WHISKEY PINT.. 1.35
BRIARGATE 5 Yr. Kentucky BOURBON Bonded PINT. 1.49
ON SALE SATURDAY
Walgreen DRUG STORES

SOME INDUSTRIAL STOCKS RISE AS OTHERS WEAKEN

Early Gains of Leaders Reduced at Close.

New York, May 8 (AP).—Further modest recoveries were made in selected industrials in today's stock market, but the swing flattened out appreciably in the final hour. Gains running to a point or so for favorites were reduced or canceled at the close and rails and utilities generally were lower.

Sentiment was buoyed to a certain extent in the forenoon by first reports of the air-naval battle in the southwest Pacific. Commitments eventually were lightened in many cases, however, on the thought it might be better to await outcome of the sea clash before getting too bullish. Transfers totaled 313,209 shares against 343,250 yesterday.

Low Priced Stocks Active.

Much of the volume was accounted for by sizable blocks of low-priced stocks, most of which finished with slight variations in either direction. Among new 1942 highs were those of Chrysler, Goodrich common and preferred, and Goodyear. New York Shipbuilding and Continental Motors edged into new low territory for the year.

International Telephone was the liveliest performer in the wake of announcement that the Export-Import bank had granted the company credit of 25 million dollars to acquire its debentures and develop Latin-American properties. The issue ended off ¼ of a point at 2½.

CHICAGO LIST STRONG.

The prevailing price trend was upward on the Chicago Stock exchange yesterday, altho the two volume leaders, Commonwealth Edison and Chicago corporation, closed with fractional losses. Gains outnumbered declines more than 2 to 1.

CROWN CORK, INC., OMITS COMMON STOCK DIVIDEND

Directors of Crown & Seal, Inc., Baltimore, yesterday announced a regular quarterly dividend of 56¼ cents on the $2.25 preferred stock, but took no action on a common dividend. In 1941 the company paid two dividends of 25 cents each and one of 50 cents on common shares. A 25 cent payment was made March 25 of this year. The company manufactures about half the nation's supply of bottle caps and seals.

Dividends declared yesterday follow:

Stock, rate, period—	Payable,	Stock of record.
Cru Cork, $2.25 pf, 56¼c q.	June 15	May 29
Curtiss-Wright A, $1	June 30	June 15
Chi Corp cont pf, 75c q	June 1	May 15
Devoe & Raynolds A, 25c	June 1	May 15
Do class B, 25c	June 1	May 20
International Products, 25c	June 1	May 15
Ill-Iowa Pwr 5% pfd, 62½c	Jun 15	May 19
Micromatic Hone, 5c	June 1	May 20
Nat Container, 25c	June 15	May 20
N-ter-n Wat&El $4 pf $1 q	June 1	May 15
Pneumatic Scale, Ltd, 30c	Jun 1	May 20
Reed Roller Bit, 30c	June 30	June 20

e—Quarterly.

WHAT STOCKS DID

[Friday, May 8, 1942.]

NEW YORK STOCKS.
TRIBUNE AVERAGES.

	25 indust.	25 rails.	50 stks.
High	118.51	17.77	68.14
Low	117.64	17.64	67.64
Close	117.96	17.68	67.82
Net change	+0.53	—0.05	+0.24

ASSOCIATED PRESS AVERAGES.

	30 indust.	15 rails.	15 util.	60 stks.
Net change	+0.1	—0.1	....	....
Friday	45.4	22.8		33.8
Previous day	48.4	15.5		33.8
Month ago	49.2	15.6		33.7
Year ago	55.8	17.6		36.4
1942 high	56.0	17.6		37.3
1942 low	46.0	14.7		32.0
1941 high	63.9	19.0		35.5
1941 low	51.7	13.4		34.5

60 Stock Range Since 1927:

	1938-'40.	1932-'37.	1927-'29.
High	54.7	75.3	157.7
Low	33.7	16.9	61.8

TRADING FIGURES.

	May 8.	May 7.
Advances	287	296
Declines	152	162
Unchanged	179	171
Total issues	618	629
New 1942 highs	9	19
New 1942 lows	25	24

DOW-JONES AVERAGES.

30 indust.	20 rails.	15 util.	65 stks.
Opening	97.98	24.71	11.75	33.17
11 a. m.	98.26	24.69	11.71	33.22
Noon	98.26	24.68	11.71	33.22
1 p. m.	98.19	24.68	11.70	33.20
2 p. m.	98.17	24.68	11.71	33.20
High	98.57	24.77	11.77	33.33
Low	97.65	24.62	11.69	33.05
Close	97.91	24.66	11.72	33.13
Net change	+0.14	—0.06	+0.01	+0.02

Transactions.
[In stocks used in Dow-Jones averages.]

Industrials	51,600
Railroads	13,260
Utilities	9,700
Total	74,500

LONDON AVERAGES.
[London Financial Times.]

	Close.	Net chg.
Industrials	98.0	—0.1
Railroads	57.1	....

PRODUCE MARKETS

BUTTER—Firm; receipts, 962,590 lbs. EGGS—Firm; receipts, 38,666 cases. POULTRY—Steady to easier; receipts, 30 trucks. POTATOES—Stronger; receipts, 50 cars; on track, 121 cars. Only wholesale prices quoted:

***Wholesale Creamery Butter Prices.**

	Chicago— Whole milk.	Centralized.	New York.	Boston.	Philadelphia.
93 score	38¾	....	40½	....	....
92 score	.38	....	.39	39½	39¼
91 score	37¾	....	38¾	39	39
90 score	37¾	38	38¾	39	38½
89 score	37¼	37½	37¾	38¼	....

*Quoted by Agricultural Marketing administration.

Live Poultry.

Hens	21@22½c	Springers—	
Roosters	.13½@14½c	Colored	24½@26c
Leghorns	.20½c	Rocks	26½@28½c
Turkeys—		Broilers	.24@25½c
Toms	.18c	Geese	.11c
Hens	.21c	Ducks	.15@16½c

Eggs.

Firsts cars	.30¼c
Do, less case	.30c
Extra firsts, car	.31c
Do, less case	.30½c
Dirties	.27½c
Current receipts	.28½c

Government graded—
Extras, carton .41c
Extras, loose .39c
Storage packed—
Extras .33c
Firsts .32c

Potatoes.
[Carlots, per 100 lbs.]

Wisconsin	2.30
Minn., N. D., Red River	2.00
Idaho russets	3.40@3.75
New Texas	2.10@2.30
New California	3.60
New Louisiana	3.50@3.75

Country Dressed Veal.

50@60 lbs.	14½c	70@80 lbs.	15½@16½c
90@100 lbs.	17½@20c	110@120 lbs.	21c

Friday, May 8, 1942.
Shares sold today.....313,209
Year ago.....397,380

NEW YORK STOCK TRANSACTIONS

Friday, May 8, 1942.
Total sales 1942 to date.....39,013,126
Total sales 1941 to date.....47,182,749

[The figure in brackets after name of stock is annual dividend rate.]

—1942— High.	Low.	Stock, div. $—	Sales, 100s.	Open.	High.	Low.	Close.	Net chge.
		A						
40¾	23⅝	Gen Foods [.90e]	5	28¼	28½	28	28	— ⅝
116	111¼	Do pf [4.50]	1	111⅛	111⅛	111⅛	111⅛+	½
1¾	⅝	Gen G & El A	10	1⅛	1⅛	1⅛	1⅛	....
83	64⅞	Gen Mills [4]	1	66	66	66	66	....
35⅝	30	Gen Motors [1e]	74	34¼	34½	34	34½+	⅛
126	122	Do pf [5]	3	124¼	124¼	124	124	— ¼
12¾	10⅜	Gen Prec Eq [.25e]	1	12¾	13⅛	12¾	12¾+	⅛
12¾	10⅛	Gen Ry Signal [.25e]	3	12	12	12	12	....
79½	65	†Gen Stl Cast pf[3k]	1.40	65	66½	65	66¼+	¾
9¼	7⅛	Gen T & Rub [.50e]	9	8¾	9⅛	8¾	9⅛+	⅛
4	3	Gillette Saf R [.45e]	7	3½	3⅝	3½	3½	....
48½	40¾	Do pf [5]	1	45¾	45¾	45¾	45¾+	⅛
5¾	4	Gimbel Bros	1	4¾	4¾	4¾	4¾	....
65½	50	Do $6 pf [6]	3	51⅜	51⅝	50½	50½—	½
2⅜	2	Goebel Brew [.20]	1	2⅜	2⅜	2⅜	2⅜+	⅛
17⅛	13	Goodrich B F [2g]	21	16⅞	17⅛	16⅞	16⅞+	⅛
67⅜	56	Do pf [5]	1	67⅜	67⅝	67⅜	67⅜+	⅛
15	10⅛	Goodyear T&R [.75e]	23	14⅞	15	14⅝	14⅞+	⅛
1	⅝	Graham-Paige Mot	1	11/16	11/16	11/16	11/16	....
7⅞	6	Grand Union	1	6⅝	6⅝	6⅝	6⅝	....
8¼	6	Gran City Sut [.35g]	2	6⅝	6⅝	6⅝	6⅝	....
25	23¼	Grant W T pf [1]	1	23½	23½	23½	23½	....
25⅝	21⅛	Gt Nor Ry pf [2g]	5	23⅜	23⅝	23⅜	23⅝+	⅛
28¼	22⅜	Gt West Sug [2]	3	23¼	23½	23¼	23½—	⅛
143	130	†Do pf [7]	10	131	131	131	131	....
12⅜	10⅛	Greyhound Corp [1]	12	11½	11⅝	11½	11⅝—	⅛
11¼	10	Do pf [.75]	5	10¾	10¾	10¾	10¾	....
14⅝	9⅛	Grum Aire En [1.50g]	4	10¾	10¾	10	10	— ¼
4	2¼	Gulf Mob & Ohio	3	2½	2½	2⅜	2⅜—	⅛
29⅝	20½	Do pf [2.50g]	3	23¼	24	23¼	24	....
		H						
16⅜	12½	*Harb-Walker [.625e]	2	13½	13½	13½	13½+	⅜
7⅜	6¼	Hayes Indust [.50e]	1	6¾	6¾	6¾	6¾—	⅛
9⅝	4½	Hecker Prod	2	4¾	4¾	4¾	4¾	....
12⅞	10¼	Hercules Motor [.25e]	1	11	11	11	11 +	⅛
72	51	Hercules Powd [.60e]	3	57⅜	57½	56¾	56¾—	1⅛
102½	79	Hersh Ch cv pf [4a]	1	84	84	84	84 +	3½
19⅝	14¼	Holland Furn [2]	1	19⅝	19⅝	19⅝	19⅝—	....
38⅜	22½	Homestake Min [4.50]	9	27	27¼	26⅞	26¾+	⅛
105	96	Household Fin pf [5]	1	96	96	96	96	....
34½	29⅝	Howe Sound [3]	3	30	30	30	30	— ⅛
⅝	⅝	Hudson & Man	1	7/16	7/16	7/16	7/16	....
21	16⅝	Hud Bay M & S[h2g]	6	18¼	18½	18¼	18½+	⅛
4⅜	3⅝	Hudson Motor	6	4¼	4¼	4¼	4¼+	⅛
1⅞	5/16	Hupp Motor	33	1¼	1¼	1	1	— ⅛
		I						
8	5⅝	Illinois Central	2	5⅞	6	5⅞	6	.... ½
42	32¾	†Do L L [4]	.90	38	38	37½	37½—	....
18⅜	13⅜	Do pf	1	14	14	14	14	....
9⅞	6½	Indian Refin	1	7	7	7	7	....
16⅜	10⅜	Indpls P & Lt [1.60]	4	11¾	11¾	11⅝	11⅝—	⅛
27	21	Indust Rayon [2]	3	23	23	23	23	....
74½	54	Inland Steel [4]	8	55½	56½	55½	55½—	....
23½	19⅜	Interchem Cp [1.60]	1	20¼	20¼	20¼	20¼—	....
8	6	Intertake Iron [.75g]	1	6⅝	6⅝	6⅝	6⅝—	....
52	40	Int Harvester [2]	32	42½	43¾	42½	42¾+	⅜
160½	147	Do pf [7]	1	150	150	150	150	— 2
⅝	⅜	Int Hydro-Elec A	1	⅝	⅝	⅝	⅝	....
5	3⅜	Int Min & C new	1	4¼	4¼	4¼	4¼	....
41½	38	Do 4 pf	1	41½	41½	41½	41½	....
28⅝	24½	Int Nick Can [2	18	26	26⅝	26	26⅛+	⅛
15⅜	10⅞	Int Paper	32	12¾	12¾	12½	12⅝—	....
60⅜	51	Do pf [5]	3	52½	52½	52¼	52¼+	⅛
32	26	Int Shoe [.90e]	1	26	26	26	26	....
2⅜	1⅛	Int Tel & Tel	125	2⅜	2⅜	2⅛	2⅛—	⅛
2½	2	Do for ct	5	2⅜	2⅜	2⅜	2⅜+	⅛
		J						
8	5⅝	Jarvis W B [1.125g]	1	5⅞	5⅞	5⅞	5⅞—	⅛
18	15½	Nat Acme [1e]	4	16	16⅛	16	16⅛+	⅛
6⅝	5¾	Nat Auto F pf [.60]	2	6¼	6¼	6¼	6¼—	....
8¾	6¼	Nat Aviation [.55g]	1	8¾	8¾	8¾	8¾	....
16	13	Nat Biscuit [1.60]	6	13¾	13¾	13⅝	13⅝—	⅛
166⅜	140	Do pf [7]	1	146	146	146	146 +	4
⅝	⅜	Nat Can [.25g]	1	4⅜	4⅜	4⅜	4⅜	....
15	11	Nat Cash Reg [1]	8	14⅜	15	14⅜	15 +	⅛
9¼	7½	Nat Cylinder G [.20e]	1	7¾	7¾	7¾	7½—	⅛
14⅜	12¾	Nat Dairy Prod [.80]	7	13⅛	13⅜	13⅛	13⅜—	....
22⅞	17⅞	Nat Distillers [2]	4	19⅛	19¼	19	19¼+	⅛
4⅜	3⅜	Nat Gypsum [.40g]	9	3⅜	3⅜	3⅜	3⅜+	⅛
16⅜	11⅞	Nat Lead [.50]	15	13⅞	13⅞	13⅝	13⅝—	⅛
146	129	†Do pf B [6]	.10	132	132	132	132	— 1
17⅜	14⅜	Nat M & Stl C [.25e]	1	14⅜	14⅜	14⅜	14⅜—	⅛
3¼	2	Nat Pow & Lt	5	1⅞	1⅞	1⅞	1⅞—	⅛
53½	45	Nat Steel [3]	6	46⅝	46⅝	46	46 —	....
11⅜	6	Nat Supply	1	4⅜	4⅜	4⅜	4⅜	....
16⅝	11	Do $2 pf	1	11	11	11	11	....
7	6⅝	Natomas Co [1]	1	7	7	7	7	....
7	5⅝	Nehi Corp [27.50e]	5	6	6	6	6	....
35	28	Newberry J [2.40]	1	31	31	31	31	+ 3
30⅞	22½	Newmont Min [.75e]	2	26	26	26	26	+ ⅜
25½	18⅝	Newpt News Ship [1e]	2	19¼	19⅝	19¼	19⅝+	....
10	7	N Y Central R R	20	7¾	7¾	7½	7½—	⅛
51	39	N Y Chi & St L pf	1	42⅝	42⅝	42⅝	42⅝+	....
15⅞	10⅜	N Y C Omnibus [2]	2	13⅜	13⅜	13	13	+ ⅛
110	80	†N Y C Harlem [5]	10	80	80	80	80	— 2
30⅜	22⅜	*N Y Shipbuild[1.50e]	7	23½	23½	22⅜	22⅜—	⅛
192	143	Norf & Western [10]	1	150	150	150	150	— ½
14	10⅜	No Am Aviation [2g]	4	10⅞	10⅞	10⅝	10⅞+	⅛
10⅝	6⅜	North Amer Co. [.36f]	5	8	8	7⅞	7⅞	....
52⅜	36	Nor Pac pf [3]	1	43⅜	43⅜	43⅜	43⅜+	⅜
7	4½	Northern Pacific	1	5⅝	5⅝	5⅝	5⅝—	⅛
108½	100	Nor Sta Pow pf [5.]	3	102	105	102	105	— 3
38	31½	†Northwest Tel [3]	.20	34½	34½	34½	34½+	1
4	1	Norwalk Tire & Rub	8	1⅜	1⅜	1⅜	1⅜+	⅛
		O						
8⅝	6¾	Ohio Oil [1.25e]	3	6⅞	6⅞	6⅝	6¾+	....
22⅜	17	Oliver Farm Eq [.50e]	1	22½	22½	22½	22½—	....
21⅜	16	Omnibus Corp	3	4¾	4¾	4¾	4½+	⅛
79	59	†Do pf [8]	.50	69	71	69	71	+ 1
13½	11⅛	Otis Elevator [1.40e]	6	13¼	13½	13¼	13¼	....
142	132	†Do pf [6]	.10	135⅝	135½	135⅝	135½+	⅛
6¼	4⅝	Otis Steel	2	5⅝	5⅝	5⅝	5⅝	....
54	43¼	Owens-Ill Glass [1e]	9	44¼	45¼	44¾	45¼+	1
		P						
8⅞	6¾	Pac Am Fish [1g]	3	7⅛	7⅜	7⅛	7⅜+	⅛
6¾	4½	†Pac Coast	1.30	5⅛	5⅝	5⅛	5⅝+	⅛
21⅜	16	†Do 1st pf	1.50	18	19	18	19	+ 1
13	9¼	†Do 2d pf	1.40	11	11½	11	11	....
15	7	Pan Am Pet & Trans Co [1.20]	2	13	13	13	13	....
20	15½	Pac Gas & Elec [2]	5	17	17	16¾	17	+ ⅛
18¼	13⅜	Pac Mills [.50e]	16	16⅞	16⅞	16⅝	16⅞+	....
101	74	†Pac Tel & Tel [7]	.10	79	79	79	79	+ 1
3⅜	1¾	Pac Tin Cons	1	1⅝	1⅝	1⅝	1⅝+	....
2⅛	1⅝	Packard Motor [.10g]	5	2¼	2½	2	2⅛+	....
17⅝	11⅝	Pan Am Airways [1g]	16	14	14⅜	13⅞	14	+ ⅛
1⅝	1	Panhandle P&R [.10e]	2	1⅛	1⅛	1⅛	1⅛+	....
15⅝	11⅜	Param Pictures [1]	19	13⅜	13⅝	13⅜	13⅝+	⅛
114½	100¾	Do 1st pf [6]	1	104½	104½	104½	104½+	1¼
2⅜	1⅝	Park & Tilford	1	15	15	15	15	— ⅛
2½	1¾	Park Utah ConM[.10g]	7	1⅞	1⅞	1⅞	1⅞	....
29¼	19½	Parke Davis [1.40]	4	22	22	22	22	....
20½	13⅜	Patino Mines [1.25e]	3	20½	20½	20½	20½—	....
55½	44	Penick & Ford [.75e]	3	44	44	44	44	....
80¾	56½	Penney J C [3]	1	60¾	60¾	60¾	60¾	....
24½	18⅞	Penn R R [2g]	12	20⅞	21	20⅞	21	+ ⅛
46⅞	36	Peoples Gas L & C [4]	1	37⅜	37⅜	37⅜	37½+	⅛
21	15⅝	Pepsi-Cola [.50e]	1	18⅝	18⅝	18⅝	18⅝	....
20½	19½	†Pere Marq pf	1	21	21	21	21½+	⅛
51⅜	36	†Do pr pf	2.40	40½	41	40	40	— ½
4	3	Petrol Corp [.45g]	1	4⅛	4⅛	4⅛	4⅛+	⅛
32⅜	23⅞	Phelps Dodge [.80e]	8	25	25⅛	25	25⅛	....
40⅜	28½	Phila Co pf [3]	1	34	34	34	34	+ ¼
76⅜	49	†Do $6 pf [6]	.20	58	58	58	58	+ 1
10⅜	8⅝	Philco Corp [.25e]	3	8⅝	8⅝	8⅝	8⅝	....
75	55½	Philip Morris [3a]	7	61½	62¾	60⅞	60⅞—	⅜
36⅜	26½	Pittsburgh Coal pf	2	30¼	30¼	30¼	30¼—	....
9⅝	7⅞	Pitt Forgings [.25e]	1	8⅜	8⅜	8⅜	8⅜—	⅛
5¼	4	Pitt Scr & Bolt [.15e]	1	4¼	4¼	4¼	4¼—	....
6¾	4	Pitt Steel	1	4¼	4¼	4¼	4¼—	....
33½	21½	†Do 5% pf	.20	24	24	24	24	....
70	61	†Do pr pf [5.50k]	.30	65⅝	65⅝	65⅝	65⅝+	1⅛
1⅞	1	Pittston Co	1	1⅜	1⅜	1⅜	1⅜+	⅛
14⅝	11⅜	Plymouth Oil [1.20]	1	11⅞	12	11⅞	12	+ ⅛
5¼	3⅜	Poor & Co B	1	4	4	4	4	+ ⅛
14¾	9½	Postal Tel pf	24	14¼	14¾	14¼	14¾+	⅛
8½	6⅜	Pressed Stl Car [.25e]	5	6⅛	6⅜	6⅛	6⅜+	⅛
52	42	Procter & Gam [2]	3	46	46⅜	46	46⅜+	⅝
14½	9⅝	Pub Svc N J [1.30e]	1	10⅝	10⅝	10⅝	10⅝	....
123	99	†Do 8% pf [8]	.90	103⅛	104½	103⅛	104½+	⅛
99½	73½	Do 6% pf [6]	1	79	79	79	79	+ 1⅛
86⅜	62	Do $5 pf [5]	1	69	69	69	69	+ 2
20⅜	21	Pullman [1]	11	23	23	23	23	....
10	7	Pure Oil [.50g]	9	7⅞	7⅞	7⅞	7⅞+	⅛
10⅞	9⅝	Purity Bak [.50e]	1	10⅜	10⅜	10⅜	10⅜	....
		R						
3⅛	2½	Radio C of Am [.20e]	23	2¾	2¾	2¾	2⅝—	⅛
3¼	2	Radio-Keith-Orph	1	2¾	2¾	2¼	2¼	....
17	15½	Raybest-Man [.375e]	3	15½	15½	15½	15½	....
11⅛	8	*Rayonier Inc [.50e]	1	8⅝	8⅝	8⅝	8⅝+	⅛
50	39	†Real SilkHos pf [4k]	.50	50	50	50	50	....
11⅝	9⅝	Reis Robt M & Co 1st pf	1	10	10	10	10	....
10	7	Reliance Mfg [.80]	1	7¾	7¾	7¾	7¾+	⅛
19	15	Republic Steel [.50e]	7	15⅝	15⅝	15½	15½	....
86¾	71⅛	Do pf A [6]	1	71½	71½	71½	71½	....
6⅝	4⅛	Revere Copper & Br	4	4⅝	4⅝	4⅛	4⅛	....
85¼	75½	†Reynolds M pf [5.50]	.10	76¾	76¾	76¾	76¾+	⅛
4⅞	3⅝	Reynolds Spring [.25g]	1	4¼	4¼	4¼	4¼	....
54	35	†Reynolds Tob [.85e]	.30	35	35	35	35	....
27½	20	Do B [.85e]	6	23	23	22⅝	22⅝—	⅝
9	6⅝	Richfield Oil [.675g]	2	7	7	7	7+	⅛
10¼	7¼	Rustless-I & S [.60]	2	7¾	7¾	7¾	7¾+	⅛
47	35	†Do pf [2.50]	.20	35	35	35	35 —	6¾
		S						
44	29½	Safeway Stores [3]	7	30½	30⅝	30⅝	30½	....
110	106	†Do 5% pf [5]	.70	106	106¼	106	106¼	....
34⅞	23¼	St Joseph Lead [1e]	6	24⅜	25½	24⅜	25½+	⅛
19½	12⅜	*Savage Arms [1e]	20	13⅜	13⅜	13	13	+ ⅛
16⅜	12⅜	Schenley Distill [1g]	5	13⅜	13⅜	12⅞	13⅛+	⅛
116	112⅞	†Scott Paper pf [4.50]	.20	113	113	112⅝	112⅞—	1⅛
57	43½	*Sears-Roebuck [3]...	10	44¼	45	44¼	44⅝+	⅛
6⅞	4⅝	Servel Inc [1]	1	6⅜	6⅜	6⅜	6⅜+	⅛
7	4⅞	Shaw-Walker	1	5⅛	5⅛	5⅛	5⅛+	⅛
5¼	4¼	Shattuck F G [.40]	1	5	5	5	5⅛+	⅛
34	31⅛	†Sheaffer Pen [2a]	.10	32¼	32¼	32¼	32¼	....
14⅜	10¼	Shell Union Oil [1g]	1	11⅛	11⅛	11⅛	11⅛+	⅛
23½	19⅝	Skelly Oil [1.50g]	3	21½	21½	21½	21½	....
100	65	†Sloss-Sheff [1.50e]	.10	69	69	69	69	+ 2
112	110	†Do pf [6]	.30	112	112	112	112	+ 2
20⅜	16	Smith A O [.50g]	2	16⅛	16⅛	16⅛	16⅛+	⅛
13⅜	9	Smith & Cor Ty [.50e]	3	9⅜	9⅜	9⅜	9⅜+	⅛
8½	6¾	Socony-Vacuum [.25e]	17	7	7	6⅞	6⅞—	....
26⅞	18	So P Rico Sug [.75e]	3	20	20	19½	19½—	....
144¾	126	†Do pf [8]	.20	126½	126½	126½	126½+	⅛
13⅜	10¾	Southern Pacific	24	11¼	11½	11⅛	11⅜—	⅛
18⅜	12⅜	Southern Ry	1	14¼	14¼	14	14	....
35⅜	25¼	Do pf	5	27⅜	27⅝	27	27	— ⅛
20⅜	17½	Spencer Kell [2]	1	18¼	18¼	18¼	18¼	....
31⅝	21⅝	Sperry [2g]	3	22½	23¾	22½	22⅝+	⅛
45½	35	†Spiegel pf [4.50]	.30	37⅞	37⅞	37⅝	37½+	⅛
38⅜	29	Square D [.50e]	3	31	31½	31	31½+	1½
5	2⅜	Stand Brands	1	2⅜	2⅜	2⅜	2⅜	....
110	89¼	Do pf [4.50]	1	89⅜	89⅜	89⅜	89⅜—	⅛
7/16	⅛	Stand Gas & El	20	⅛	⅛	⅛	⅛	....
1⅝	⅝	Do $4 pf	1	1⅛	1⅛	1⅛	1⅛	....
22⅝	18	Stand Oil Cal [.70e]	11	19⅛	19⅞	19⅛	19⅞	....
27½	20	Stand Oil Ind [1]	23	21½	21½	21¼	21½+	⅜
42¼	30¼	Stand Oil N J [1a]	57	33⅝	34¼	33⅝	33⅝—	⅛
33¼	25¼	Stand Oil Ohio [1.50]	1	27⅜	27⅝	27⅜	27⅝+	⅛
56¼	42	Sterling Prod [3.80]	4	48½	49	48½	48⅝+	⅛
6	5⅛	Stewart-Warner [.50g]	1	5⅝	5⅞	5⅝	5⅞—	⅛
5⅝	4	Stone & Webst [.60g]	2	4⅞	4⅞	4⅞	4⅞+	⅛
5½	3⅝	Studebaker	6	4⅜	4⅜	4⅜	4⅜+	⅛
55⅝	43	Sun Oil [1]	8	44⅛	44⅝	44	44	+ ⅛
126	116⅜	†Do pf A [4.50]	.70	118⅜	119	118½	119	+ ⅛
5⅜	4	Sunshine Mng [1]	2	4¼	4¼	4¼	4¼	....
21⅞	17⅜	Sutherland Pap [1.20]	1	21	21	21	21	....
25

WPB HINTS SOFT LUMBER STOCKS WILL BE FROZEN

Air Conditioning to Come Under Ban.

Washington, D. C., May 8 (AP).—The War Production board was reported today to be planning to freeze all manufacturers' sales of soft wood construction lumber, except to government buyers, to conserve supplies for the army, navy, and shipbuilding program.

Official confirmation was lacking, but reliable sources said the action may be expected "very soon." The freeze would apply to future production and to distributors' stocks, as well as manufacturers' stocks, but not to retail sales, it was said.

The freeze will be temporary, these sources reported, preliminary to creation of a lumber allocation system to apportion available supplies between the army, navy, and maritime commission, on one hand, and other permitted construction.

"Full Production" Asked.

WPB officials were said to feel that lumber stocks in the hands of retail dealers are sufficient to care for the needs of defense housing and other authorized construction until the allocation quotas can be worked out.

The freeze order was foreshadowed, observers believed, in Tuesday's appeal by Donald M. Nelson, WPB director, to logging and sawmill operators and their employés to launch a "full program of maximum production of all species of soft wood lumber in common board, dimension, and structural timber sizes and grades."

Orders sharply limiting production of air conditioning and commercial refrigerating equipment also will be issued, WPB sources indicated. It was understood the restrictions will limit installations of new equipment to hospitals and essential industries, altho production of repair parts for existing equipment will be permitted.

Some "Thawing" in Prospect.

On another "front" of the production program, WPB officials said that the "thawing" of some types of coal stokers and other plumbing and heating equipment, the sale of which was frozen on April 16, is contemplated.

An amendment to the freeze order is in preparation and should be issued shortly.

The order also will release for sale some types of grates and other equipment necessary for the conversion of furnaces from fuel oil to more plentiful fuels in particular areas.

The original order prohibited sales of virtually all plumbing and heating equipment in order to prevent the dissipation of stocks in nonessential construction or residential modernization. At the time WPB said certain items would be released if studies showed they could not be used in the war program.

Furniture Plants on War Basis.

The industry that made 1 billion dollars worth of wooden and metal furniture last year will be making war goods at the same rate next year, the WPB reported.

Furniture makers already hold 500 million dollars worth of orders for airplane parts and gliders, ammunition boxes, airplane fuel tines, and other items for the armed forces.

"War equipment soon to be produced in quantity by metal furniture companies includes ammunition boxes, tail and wing assemblies for airplanes, rear fin struts, and seating equipment for planes, tanks, and ships," the report said.

"The woodworking plants of the industry are to be assigned the task of building large numbers of 'wooden' aircraft, which tests have shown to be ideal for training purposes."

Boost Plane and Tool Output.

At least three woodworking furniture plants already are producing plane parts of plywood, and ultimately 12 or more are expected to be turning out wooden airplanes and subassemblies. Other plants will be making gliders for the air force, bulkheads for ships, and wooden lockers and shelving to replace the usual metal types.

Secretary of Agriculture Claude R. Wickard today said it is doubtful that an adequate supply of canned vegetables will be produced in view of the general price ceiling order fixing top prices unless the government subsidizes such production.

In order to get ample production, Wickard said, it may become necessary for his department to buy the canned products at levels above the price ceiling and then resell at prices which would permit their distribution under the ceiling levels.

Speaking before a meeting of the National Canners' association, Wickard said he supported the ceiling.

WARNS PLUMBER GOODS MUST BE USED PROPERLY

Materials for the maintenance of plumbing and heating equipment will be made available, but every pound must be used properly, W. Walter Timmis, chief of the WPB's plumbing and heating branch, warned more than 300 members of the Central Supply association at the Palmer House yesterday.

"Defense housing construction will be completed in 6 to 10 months," he said. "Construction of cantonments and war production plants soon will be ended. After that, the plumbing and heating industries will have to depend entirely on maintenance and repair for their income."

Timmis said materials would be made available because plumbing and heating are essential.

Chicago Area Silver Demand Rises Rapidly

Industrial demand for silver in the Chicago area has trebled within the last two years and is increasing under the stimulus of expanding war production, reliable trade and industrial sources reported yesterday.

These increases in demand, prevalent thruout the nation, are creating a shortage of the metal that is causing increasing concern in industry, especially civilian silver consuming industries such as jewelry manufacturers. This shortage exists despite a huge government hoard of silver, unavailable for industrial consumption because present laws prevent the treasury from selling the metal.

Big Silver Using Area.

Chicago and nearby industrial communities, which form one of the largest industrial silver consuming sections of the nation, are using thousands of ounces each month. The principal use here, as well as in other areas, is in silver brazing, a process similar to soldering, but done at much higher temperatures.

This brazing alloy, known as grade No. 4, consists of 50 per cent silver, with the remainder about equal parts of zinc, cadmium, and copper. Silver sources said particular qualities of the silver brazed joints are resistance to extreme heat and the fact they are gasproof.

Hundreds of Chicago area companies, not identified because of censorship regulations, are using silver brazing in manufacture of aircraft parts, a field in which demand has made tremendous increases in recent months.

Needed in Many Lines.

One large Chicago plant, for example, uses substantial amounts in aircraft engine oil lines. Another applies the process in production of gasoline heaters for planes. Silver is used in aircraft control instruments, magnetos, radio parts, aviation spark plugs, and oxygen control systems for high altitude flying.

Several Chicago area companies use the process in production of chemical shells and incendiary bombs. At least two other large companies will be added soon to the Chicago area list of chemical shell producers, and thus will further increase demands for the alloy.

In the shipbuilding field, where many joints formerly threaded now are silver brazed, demand for the alloy has shot upward. A number of Chicago area plants, including one large plumbing manufacturer, use sizable amounts of silver in making parts for naval boats.

Estimate on Consumption.

Handy & Harman, leading silver bullion dealers, have estimated 1941 consumption at about 80 million ounces, compared with a previous all-time high of 41 million ounces in 1940. Trade sources predict the total industrial supply this year will be about 100 million ounces, much less than the amount American factories could use profitably at current prices.

The government is said to hold more than 3 billion ounces of silver, purchased largely at 64.64 to 77.57 cents an ounce, in comparison with the prevailing open market price of about 35 cents.

Altho prevented by law from selling this for industrial use, Secretary Henry Morgenthau has devised a plan for "lending" the metal to certain industries. Trade sources say this plan provides no means by which this silver can be used for general industrial purposes. The silver could replace other metals, however, in such places as large electrical plants, where it would not be destroyed and later could be returned to the treasury.

RAIL ARBITRATOR STYMIED IN PAY DISPUTE CASE

An impasse was reached yesterday at a hearing conducted at the Stevens hotel by Justice Benjamin C. Hilliard to adjust differences between the railroad brotherhoods and the Toledo, Peoria, and Western Railroad when representatives of the management failed to appear. Judge Hilliard, who was appointed by the War Labor board to arbitrate the differences, said he may announce today what action will be taken.

Judge Hilliard, who is chief justice of the Colorado Supreme court, said that failure of the railroad management to appear prevented him from fulfilling his rôle as arbitrator and it now appears that all he can do is to make a recommendation to the WLB.

The brotherhoods have completed testimony to support their demand for retention of working rules and wage increases conforming to those granted other railroad workers last December.

EXPECT SHIP WAGE PARLEY MAY FINISH JOB THIS WEEK-END

A War Production board spokesman expressed hope last night that the WPB's shipbuilding stabilization conference in the Hotel Sherman can be completed today or tomorrow. The parley, originally to have ended more than a week ago, enters its 13th day this morning.

The spokesman reiterated statements that conferees are "making substantial progress" and the final wage settlement shall conform to views expressed by President Roosevelt in a message to the conference a week ago.

The President said wage increases due shipyard workers under existing union contracts, which provide periodic adjustments on the basis of living costs, are "irreconcilable with the national policy to control the cost of living."

Involved are all the nation's important shipbuilding yards and an estimated 600,000 workers.

Factory Employment and Pay Rolls

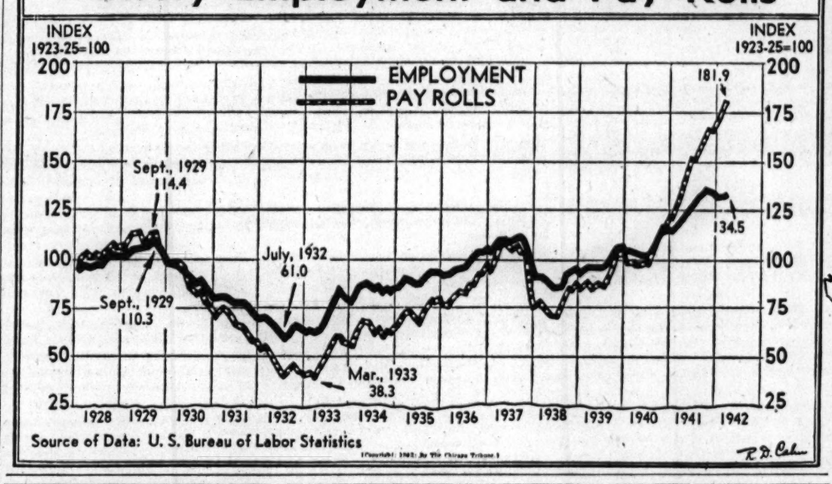

Source of Data: U. S. Bureau of Labor Statistics

EXPORTS BOOM AS IMPORTS LAG

Shipments Abroad Placed at 7 Billions for '42.

Washington, D. C., May 8 [Special].—United States exports this year are expected to total 7 billion dollars in value, compared with 5 billion 146 millions in 1941, the department of commerce said today in giving a general outline of foreign trade trends. Because of the loss of business from areas dominated by the Japanese, imports are expected to fall to 3 billion dollars—345 millions less than in 1941.

Specific details on foreign trade have been withheld since before this country's entry into the war.

The general pattern of foreign trade at the outbreak of the war may be regarded as fixed for the duration, the department said.

Finished Goods Increase.

The trend was marked by rising exports made up in increasing degree of finished war materials and relatively stable imports of raw materials from western hemisphere sources.

"The volume of foreign trade conducted on a private, commerical basis is being steadily restricted by the encroachment of lend-lease shipments on the export side and of imports on government account," the department said.

Areas now under Japanese domination comprised 22 per cent of total imports by value in the first nine months of 1941.

Offset Only in Part.

"The sharp drop in imports from the area after February will be offset only in part by the increase in purchases of strategic materials, largely on government account, from the other American republics, from Canada, and from Africa," the statement continued.

"This year's imports will almost certainly fall short of the 1941 total. The monthly level of 250 million dollars in the first two months of the year may be maintained, but as in the case of the projected export total, imports of this magnitude would represent an outstanding work of procurement and shipping."

BIG INVESTMENT FIRMS MOVE TO GIVE SPACE TO U.S.

Offices of three large Chicago investment firms are being shifted in the Field building to make room for the alien property custodians' office moving here from Washington, George Carpenter, manager of the building, said yesterday. The bureau will take over 20,000 square feet of floor space on the first four floors occupied by Glore, Forgan & Co.

Glore, Forgan will occupy the entire 40th floor in the tower section now used by H. M. Byllesby & Co., who will move today to the second floor. Harriman, Ripley & Co. is moving to the eighth floor to make room for Byllesby.

The Federal Deposit Insurance corporation will move to the Field building from Washington June 15, Carpenter said. It will occupy the entire fifth floor containing 35,000 square feet.

SEC HEADS MUM ON RUMOR OF A SHIFT TO CHICAGO

Philadelphia, Pa., May 8 [Special].—The Securities and Exchange commission gave some informal attention today to a rumor that it was going to be moved again, this time to Chicago to make way for the maritime commission.

If any one in the commission knew the facts, however, he wouldn't say.

This much is known. The rumor, if true, will be a "death sentence clause" for many of the SEC personnel. Just settled in Philadelphia after moving from Washington, many have announced that any further trip to Chicago would be made without them.

Alexandria Hotel Fittings Will Be Sold on May 15

Furniture and fittings of the Alexandria hotel, 542 Rush street, will be sold by James McNichols, federal trustee for the United States District court, on May 15. The sale will be held, it was understood, with the hope that the purchaser of the equipment will operate the hotel. Clark & Reinhardt operated the hotel under a 10 year lease until last June. The lease has two years to run. The seven story building, containing 237 rooms, is owned by the Lehmann estate.

Steeper Taxes Would Slash Company's Net Profit in Half

Severe effects of proposed increases in corporation income and excess profit taxes were illustrated yesterday in the March quarter report of the National Cylinder Gas company, Chicago. Other corporations announced varied profit results for the period.

National Cylinder's first quarter income, after providing for taxes on the basis of present rates, was $358,544, equal to 27 cents a share, compared with $413,515, or 31 cents a share, in the corresponding period last year. The reduction in earnings on this basis, the company said, was attributable to a decline of about $100,000 in income from investments.

But when tax rates recommended by the house ways and means committee are used, the company continued, its net income for the three months ended March 31 would drop to $175,544, or 13 cents a share, less than half the net profit under existing rates.

Phone Profits Decline.

Illinois Bell Telephone company reported a small decline in earnings, from $2,990,717 in the March quarter of 1941 to $2,889,570 this year. The company's gross income was $26,908,282, against $25,084,408 a year earlier.

United Biscuit Company of America, which operates 16 bakeries and a number of warehouses from headquarters in Chicago, announced March quarter net profits of $276,892, equal to 52 cents a common share, compared with $250,442, or 47 cents a share, a year earlier.

Archer-Daniels-Midland company, Minneapolis producer and processor of vegetable oils, reported its earnings for the nine months ended March 31, after setting aside $4,260,000 for federal taxes, were $2,606,801, equal to $4.78 a common share. In the corresponding nine months a year earlier the company earned $1,571,257, or $2.88 a share.

Earnings Reports

	1942.	1941.
March.		
Illinois Bell Tel.	$ 996,558	$ 1,143,044
New York Tel.	2,760,371	3,130,020
Quarter Ended March 31.		
Central Pl & L.	280,762	285,385
Electrolux	191,777	432,916
Per share	.15	.35
Illinois Bell Tel.	2,889,570	2,990,717
Interchemical	†260,505	296,301
Per share	.56	.68
National Candy	†370,991	54,424
Per share	.74	.10
Nat Cylinder Gas.	358,544	413,515
Per share	.87	1.00
Pacific Western Oil	3,039	*36,527
Pittston	224,613	140,110
Sharp & Dohme	443,941	351,701
Per share	.31	.19
Southwestern L & P.	125,911	153,146
Sweets Co of Amer.	32,676	†30,539
Per share	.38	
United Biscuit	276,892	250,442
Per share	.52	.47
Nine Months Ended March 31.		
Archer-Daniels-Midland	2,606,801	1,571,257
Per share	4.78	2.88
12 Months Ended March 31.		
Alpha Port'd Cem't.	1,393,808	1,038,515
Per share	2.20	1.64
Central P & L.	1,310,853	1,461,403
Cleveland Elec Illum.	7,141,194	7,994,147
Sharp & Dohme	1,782,385	1,222,916
Per share	1.26	.54
Southwestern L & P.	449,761	521,959
Fiscal Year Ended March 31.		
Snider Packing	449,237	362,940
Per share	2.14	1.73
12 Weeks Ended March 21.		
Gen Time Instrum'ts.	163,108	427,232
Per share	.33	1.13
Quarter Ended Feb. 28.		
Martin-Parry	51,028	219,286
Per share	.14	.99
Fiscal Year Ended Jan. 31.		
Bloomingdale Bros.	731,052	687,433
Per share	1.90	1.74

*Net loss. †Estimated by company. ‡After charges but before federal income and excess profits taxes.

KAUFMAN APPOINTED AS ACTING GENERAL MANAGER OF MANDELS

Appointment of J. Sylvan Kaufman, vice president and group merchandise manager, as acting general manager

Leon Mandel (left), J. Sylvan Kaufman, and Sidney J. Natkin.

of Mandel Brothers was announced yesterday by Leon Mandel after a meeting of the board of directors. Mandel recently resigned as general manager to join the army air force.

Sidney J. Natkin, sales promotion manager, has been appointed assistant general manager. He will continue to supervise sales and promotion activities.

NEW AIR CARGO SERVICE TO AID WAR SHIPMENTS

Special air cargo service between Chicago and Minneapolis and St. Paul, established in an effort to break bottlenecks in shipments that are important to the war effort, was announced yesterday by Northwest Airlines.

Croil Hunter, president, said one of the company's Lockheed 10-A Electra planes would be used exclusively for hauling cargo and will make one round trip daily.

The service will supplement existing mail, express, and cargo service on flights now operated by the airline between Chicago, the Twin Cities, and the west coast. The cargo plane will stop at Milwaukee.

J. C. Penney Sales in April 32% Higher than Last Year

J. C. Penney company yesterday reported that its sales in April were 36½ million dollars, compared with 27½ millions in the 1941 month, an increase of 32.6 per cent.

BIG BALTIMORE PLANTS BUCKLE TO JOBS IN WAR

Ship, Plane Building Problems Told.

BY WAYNE THOMIS.
[Chicago Tribune Press Service.]

Baltimore, Md., May 8.—A streak of yellow paint across the concrete shipway foundation bore heavy black letters: "Work the 57 hour week. Overtime here offsets overtime worked there." The words were an injunction to the 23,000 employés of Bethlehem-Fairfield Shipyard, Inc., to win the battle of war production in which the company is engaged. It is fabricating Liberty ships—war freighters—for the United States Maritime commission.

The sign is part of the company's morale building program, J. M. Willis, vice president and general manager, explained. "We're breaking production records, but we're set up to do better," he said.

Willis, who has been building ships for 30 years, spoke as he directed a group of newspaper men and government officials on the National Association of Manufacturers' tour of American industries in war work.

Yards Created on Marsh.

The yards proper are brand new, having been created on a salt marsh since April, 1941. Twelve ways were built around four older shipways that were modernized. To date, 17 ships have been delivered, 25 launched and 40 keels put down. The last boat delivered required only 100 days from keel to sea duty, and the yard now is trying to do the job in 90.

Willis, in recounting the problems of keeping the yards at high speed, said the draft was constantly sweeping into military service men who were "more valuable to the country in the shipyards." He attributed this to local draft boards' failure to realize the vital importance of getting out merchant ships.

He said that if a central draft board were created and would notify him that a specified number of men would be inducted into the army during the next year, he could pick out those least valuable to shipbuilding and pass them along for military service.

Operates Welders' School.

Because of inroads made by the draft the company maintains a school for welders, paying them 62½ cents an hour while learning the trade.

Wages for yard workers average $85 a week, Willis said. The men make $1.50 an hour, with time and a half for overtime and double time for Sundays. The yards are operating on a seven day week and a 20 hour day with the second two shifts at considerably less strength than the main day shift.

Willis said that "loafing employés" created a difficult problem for the company. "It looked like rain today," he said, "and a number of welders—too many—stayed at home. They wouldn't stay at home if they were in the army. This work is just as vital to the country."

Many Boats Refitted.

Willis also led the party on a tour of the Baltimore shipyards of the Bethlehem Steel company, parent company of Bethlehem-Fairfield.

There, three large boats, one with the English jack at its mast, were being reconditioned after torpedoing. One had been hit by two torpedoes, Willis said, but repairs being carried out would make it ready for sea duty in a few weeks. Others were being refitted and overhauled.

MARTIN PLANT CURBED

Another stop on the manufacturing association's tour was the vast plant of the Glenn L. Martin company, near Baltimore. Glenn L. Martin, president of the company, said the plant is behind schedule in the production of warplanes because deliveries of strategic materials—aluminum and

[Continued on page 24, column 6.]

Freight Leads Revenue Gain on C.&E.I. Line

Passenger revenues of the Chicago and Eastern Illinois railroad have climbed this year, but the expansion in freight volume has been of smaller proportions, C. T. O'Neal, president, told stockholders yesterday at their annual meeting. O'Neal said curbs on the manufacture of nonessentials had affected some industries served by the road, but predicted an upturn in hauling during the rest of the year as more of the plants convert to war work.

C. T. O'Neal.

Figures covering operations for the first four months of 1942, submitted to the stockholders, showed profit after fixed charges was $505,561, a shade higher than the $504,522 earned in the four months ended with April last year.

Increase 36.8 Per Cent.

Revenues from passenger, mail, and express business rose $342,288, or 36.8 per cent. Passengers paid $923,760, against $588,209 a year earlier; mail yielded $242,303, compared with $250,134, and express, $107,056, against $92,487 a year ago.

The road handled 99,520 car loads of freight in the four months, compared with 99,078 a year earlier. The movement of coal increased substantially, but hauling of automobiles was cut nearly in half.

The gain in freight revenues was 6.9 per cent, the total being $4,960,231, against $4,640,011 a year ago.

"Freight volume in terms of car loads handled during the four months did not keep pace with the increase in traffic for the country at large, because of restrictions in the manufacture of so-called nonessentials," O'Neal said.

Forecasts Improvement.

"Some of the industries along our lines are getting under way in the production of war materials, however, and others are in the process of converting their plants to war production.

"Also, several government war plants are under construction along our lines. Our freight traffic should improve during the rest of this year, as more of these plants come into this new type of production."

The stockholders elected five new directors, who are: V. V. Boatner, director of the railway transport division of the Office of Defense Transportation, Washington, D. C.; Robert F. Carr, president of the Dearborn Chemical company, Chicago; J. T. Fleishel, president of Fleishel Lumber company, St. Louis; H. E. Perry, vice president of Commercial Solvents corporation, New York, and Bryan S. Reid, general manager of Socony-Vacuum Oil company, Chicago.

They replaced J. B. Graham, R. C. Graham, J. W. Barriger III., Barrett Wendell, and Carrol Shanks. The new board members were reported to represent the interests of a large group of New York stockholders.

Directors reelected all the officers.

U. S. STEEL BOWS TO UNION RULE IN SHIPYARDS

Company Influenced by War Emergency.

New York, May 8 (AP).—The United States Steel corporation today agreed to enter a maintenance of membership contract with the Industrial Union of Marine and Shipbuilding Workers [CIO] employed by its subsidiary, Federal Shipbuilding and Drydock company. This action ends a long dispute which at one time caused the yard to be taken over by the navy.

In notifying the War Labor board and the union of its compliance with a directive issued April 24 by the board, the company said of acceptance of the controversial membership provision, which has been described as a modified closed shop:

"This action has been taken solely because of the war emergency, and this country's great need of ships in order successfully to prosecute the war."

Navy Operated Yard.

The navy department operated the yard, which had several hundred million dollars of war orders, for 19 weeks last summer and fall, after a strike in which the principal demand of the union was inclusion of a maintenance of membership clause in its contract with the company. When the yard was returned to private operation on Jan. 6 the issue still was unsettled.

L. H. Korndorff, president of Federal, said: "While this company has thus accepted the directive order of the WLB, we are bound to say that we have done so solely under the compulsion of war. We regard the so-called maintenance of membership directive as unwise and unsound, and as tending, without the sanction of congress, to set up a national war labor policy, which will not be conducive to obtaining maximum production at the Kearny shipyard.

"But We Are at War."

"But we are at war. There is imperative need for ships and more ships. The prolongation of this controversy might result in serious loss of production."

The announcement was regarded as significant as the first agreement on a membership maintenance shop by any subsidiary of the steel corporation, which maintains open shop contracts in its steel plants. It may have bearing on a controversy between the Steel Workers' Organizing committee and the principal independent steel producers.

Municipal Financing Falls to Lowest Level in Years

New York May 8 [Special].—The volume of new municipal financing scheduled for the coming week is the smallest in years. Only 22 issues, the largest of which amounts to only $148,000, have been listed thus far. The week's total is $716,700.

PLATE SHORTS
—For Sale—
500 TONS
3/16" to 1" Thick
6" to 30" Wide by 36" to 72" Long
A-10 or Better Priority Required
CROWN STEEL SALES, INC.
1229 EAST 74TH CHICAGO, ILL.
TEL. DORCHESTER 6016

HAROLD TEEN—THE MASTER MIND PLOTS

I AGREE IT'S A GOOD IDEA TO KEEP THOSE YOUNG PUNKS HANGIN' AROUND TO MAKE THIS PLACE LOOK RESPECTABLE TO TH' TOWNSPEOPLE—BUT HOW LONG DO YOU THINK YOU CAN FOOL TH' PUNKS?
I'M GLAD YOU ASKED ME THAT—I'M GOIN' TO BRING SOMEONE HERE TO OCCUPY THEIR BUSY MINDS—YEH—I'LL GIVE YOU ONE GUESS.
YOU DON'T MEAN PAULETTE YOUR STEP-DAUGHTER? WHY IF SHE FOUND OUT WHAT WE ARE UP TO SHE'D GO TO TH' POLICE!
I DON'T THINK SO!
MEANWHILE OUTSIDE A HOSPITAL IN A DISTANT CITY—
MY POOR CRIPPLED BROTHER—I DON'T KNOW WHAT I WOULD HAVE DONE—NOW WITH MOTHER GONE—IF IT HADN'T BEEN FOR STEP-FATHER PAYING THE DOCTOR AND HOSPITAL BILLS—
5-9
Reg. U. S. Pat. Off.
Copyright, 1942, by The Chicago Tribune
CARL ED.

WINNIE WINKLE, THE BREADWINNER: Shaky Suitor

I'LL ADMIT MONEY IS IMPORTANT, AN' DAN MANLEY HAS SCADS AN' SCADS OF IT, BUT LOVE IS MORE IMPORTANT—
SO WHAT?
WELL YOU KNOW IT'S LOVE MAKES TH' WORLD GO 'ROUND—AN' DAN LOVES Y'SO, HE'S JES' DIZZY!
WITH ALL THE MONEY DAN HAS IN THE BANK—
—HE WON'T GET SO DIZZY, THAT HE'LL LOSE HIS BALANCE!!
5-9
Reg. U. S. Pat. Off.
Copyright, 1942, by The Chicago Tribune

NEW COPPER BAN VIEWED AS PLUG FOR 'LOOPHOLES'

Hits Minor Consumers, Say Trade Interests.

The War Production board's Thursday orders banning use of copper and its alloys in a number of additional items generally affected minor consumers because previous WPB rulings had largely eliminated use of the metal in civilian production.

This was the first reaction of Chicago trade sources on the basis of dispatches and without study of the wording of the orders.

Available information indicated, they said, that the orders were designed primarily to eliminate "loopholes" in earlier copper orders, and to clarify them.

They declared that for most of the items on the new list it would have been impossible to obtain copper thru any priority ratings which might have been available on the specific item. It is possible, they said, that one purpose of the order is to prevent copper in the hands of manufacturers for some time from being used in these products.

Another opinion linked the new copper orders with rulings issued earlier in the week which banned use of iron and steel in numerous civilian items. The WPB may have believed, it was said, that in some instances companies could switch to copper in the manufacture of some products normally made of iron and steel.

BANK STOCKS

CHICAGO.

[Nominal Quotations.]

	—Yesterday— Bid.	Ask.	—May 7— Bid.	Ask.
American Nat....	180	190	182	192
Chicago Title....	100	104	100	103
City National....	101	105	101	105
Continental Ill....	64½	67	63½	65½
First National....	210	215	211	215
Harris Trust....	280	290	280	290
Industrial Nat....	31	34	31	34
Do. pfd.....	99½	102	100	102½
La Salle Nat....	62	67	63	67
Northern Trust..	450	465	447	457

NEW YORK.

Bankers Trust...	33	35	33¼	35¼
Bank of Manhat.	12¾	14	12¾	13¾
Central Hanover.	60	62½	60	62½
Chase.....	22¼	23¾	22¼	23¾
Chemical.....	32¾	34¾	32¾	34¾
First National..	985	1015	990	1020
Guaranty.....	200	205	200	205
Irving.....	8¾	9¼	8¾	9¼
Manufact'rs Tr..	29½	31	28¾	30¾
National City....	22¼	23¾	22¼	23¾
New York Trust..	58¾	61¼	59¼	61¾

OTHER BANKS.

Bank of Amer..	29	30¼	29¼	30¾
First Nat. Bost..	32	34	31¾	33¾

MINNEAPOLIS FLOUR.

MINNEAPOLIS, Minn., May 8 [AP].—Carload lots, per barrel in 98 pound cotton sacks: Family patents, unchanged, $7.30@7.50; standard patents, unchanged, $6.05@6.25. Shipments, 20,625 lbs. Pure bran, $37.50@38.50 per ton. Standard middlings, $37.50@38.50.

NEW YORK BOND TRANSACTIONS

BOND AVERAGES

[Compiled by the Associated Press.]

	20 rails.	10 indust.	10 util.	10 fgn.
Net change..	+0.1	.....	—0.3	.....
Friday	64.9	103.6	94.2	47.7
Previous day	64.8	103.6	94.5	47.7
Month ago ..	64.9	103.3	94.7	45.6
Year ago	66.2	104.6	101.2	43.6
1942 high ..	65.6	103.6	100.6	48.2
1942 low	60.8	102.6	93.6	41.5
1941 high ..	66.5	105.4	102.2	51.4
1941 low	58.3	102.9	98.9	38.0

TEN LOW YIELD BONDS.

Friday	111.9	Previous day....	111.9
Month ago	112.3	Year ago	112.9
1942 high	113.1	1942 low	111.7
1941 high	115.1	1941 low	112.1

NEW YORK CITY BONDS.

Sales, thous.		High.	Low.	Close.	Net chge.
13	NYCity 3s '80	....101½	101½	101½—	⅛
11	do 3s '80 reg.	....101¾	101¾	101¾—	....

DOMESTIC.

1	AdamsExp 4s '47	100	100	100	— ½
14	Allegh 5s'44mod.	81¼	81¼	81¼—	⅛
27	do 5s '49 mod....	70¾	70	70	....
8	†AlleghInc 5s '50	44¾	44¾	44¾+	⅝
3	AlliedSt 4½s '51.	103¾	103¾	103¾	....
11	Am&FP 5s 2030..	64¼	64	64¼+	⅛
9	AmT&T 3¼s '66..	107⅝	106⅝	107⅝+	⅛
28	do 3s '56	107	106⅝	107 +	¼
1	AmWW&E 6s '75	91½	91½	91½—	....
1	AnaconC 4½s'50.	104¼	104¼	104¼+	¼
26	†AngCN deb '67	39½	38	38	....
46	AnnArbor 4s '95	68⅝	68	68⅝+	⅞
2	ArmDel 4s '55...	106	105⅝	106 +	¼
7	AT&SF 4s '95....	109¼	109¼	109¼	....
2	do aj 5s '95 st..	91¼	91¼	91¼—	¼
3	do 4s 1905-'55..	102⅝	102⅝	102⅝+	1½
2	do C-A 4½s '62..	111	111	111	....
4	do RkyM 4s '65.	105.9	105.9	105.9—	2/32

[Decimal represents 32ds.]

3	AtlAtCAL 5s '44.	104	104	104 +	¼
9	ACLine 1st 4s'52	81⅞	81½	81⅞+	⅝
2	do clt 4s '52....	69½	69½	69½—	....
17	do 4½s '64	63½	63¼	63¼+	⅛
4	do 5s '45	99⅝	99⅝	99⅝—	⅛
3	AtlAD 1st 4s '48	36¼	36¼	36¼	....
26	B&O 1st rn '48 st	61½	61¼	61½+	⅝
34	do '95 st A.....	30⅝	30	30 +	⅛
5	do '95 st C.....	35¼	35¼	35¼+	⅛
35	do 2000 st D....	30¼	29⅝	29⅝—	⅝
6	do '96 st F.....	30¼	30	30 —	⅝
72	do cv '60 st....	23⅜	23½	23½	....
14	do 4s '48	60¾	60	60¾	....
27	do PLEWV4s'51st	53¼	52⅜	52¾+	⅛
44	do SW '50 st....	42¾	41½	41⅝—	⅛
2	B&A con 4s '51..	59	59	59 +	⅛
15	do cv 4s '51 st..	59	59	59 +	⅛
11	do 5s '43	99	98¾	99 +	⅝
1	BellTPa 5s'48B..	106⅜	106⅜	106⅜	....
1	BethSt 3½s '52.	104⅜	104⅜	104⅜—	⅛
1	do 3½s '65	103	103	103	....
2	Bost&M 5s '55..	90	89⅜	90 +	⅛
54	†do 4½s '70	34⅛	34¼	34¼+	⅛
3	do 4s '60	73	73	73 —	⅛
8	BklynEd 3½s '66.	108¼	108¼	108¼—	⅛
7	BklynUG 6s '47.	100	99⅝	100 +	⅛
2	do 5s '45	102⅜	102⅜	102⅜—	⅛
1	do 5s '50	78	78	78	....
2	do 5s '57 ST B..	88½	88½	88½—	1
12	BufR&P '57 st..	38⅛	38¼	38½+	⅛
9	BushTerm 5s '55	63	62	62 —	1
4	CanSou 5s '62....	82	81⅝	81⅝—	1⅝
5	CanNat 5s'69 Jly.	107⅝	107⅜	107⅜	....
2	do 5s '69 Oct....	111⅛	111⅛	111½+	⅜
7	do 4½s '51.....	106½	106½	106½	....
1	do 4½s '56.....	107½	107½	107½	....
3	Can Pac 4½s '60.	84½	84½	84½	....
2	do 4s perp.....	70⅝	70⅝	70⅝+	⅛
2	CaroC&O 4s'65...	107¾	107¼	107½	....
10	†Cen ofGa 5½s'59	5⅞	5⅞	5⅞—	⅛
25	†do 5s '45.....	17¾	17¾	17¾—	⅛
9	†CenNewEn 4s'61	73	72¾	72¾—	⅛
2	CenNYP 3⅜s'62.	107¼	107	107 —	⅛
55	Cen Pac 5s '60..	56⅞	56¼	56¼—	⅝
53	do 1st 4s '49....	76⅜	76	76½	....
10	CRRofGa 5s'42 st	87¾	87	87¾	....
15	†CenRRNJ 5s'87.	18¾	18½	18¾+	⅛
2	Certain-td 5½s'48	86	86	86	....
3	C&O 4½s '92....127		127	127 +	⅛
1	do 3½s '96 D....101¼		101¼	101¼—	⅛
60	†ChiAlton 3s'49	22¼	21¾	21¾—	⅛
1	CB-Q rfg 5s'71 A	77½	77½	77½+	⅛
4	do 4s½s '77.....	71	70½	70¾—	⅛
8	do gen 4s '58..	79½	78¾	79⅛+	1
16	do 4s Ill '49....	91¼	90½	90½	....
16	†ChiAEill inc '97	26¾	26¾	26¾+	⅝
4	do 5s '83	12½	12⅛	12⅛+	⅛
3	†CGWInc4½s2038	38½	38½	38½	....
23	ChGtW 4s '88...	68	67¾	67¾+	⅛
5	†Chi I&L 5s'47..	32	32	32 +	⅛
2	†do 5s '66.....	9	9	9 —	⅛
111	†CMSP-Pac 5s'75	16	15¾	15¾—	⅛

Friday, May 8, 1942.

Sales today, par value.....$9,082,000 Total sales 1942 to date.....$870,057,850
Year ago.....8,356,100 Total sales 1941 to date.....849,845,925

UNITED STATES GOVERNMENT SECURITIES.

[Over the counter quotations furnished by C. F. Childs & Co.]

TREASURY BONDS.

Issue—	Closing asked price.	Yield to option date.	Yield to corp. after taxes.	Net change.	—Yield— 1942 range— High.	Low.
3½s, Jun. 15, 1947-1943	102.2	.57	.48*	....	.73	.34
3½s, Oct. 15, 1945-1943	103.16	.78	.68*	....	.89	.50
3½s, Apr. 15, 1946-1944	104.17	.87	.73*	....	.97	.67
4s, Dec. 15, 1954-1944	107.25	.96	.81*	....	1.05	.83
2½s, Sep. 15, 1947-1945	105.24	1.00	.84*	— 1/32	1.08	.90
2½s, Dec. 15, 1945	105.13	.97	.81*	— 1/32	1.05	.86
3½s, Mar. 15, 1956-1946	109.25	1.13	.95*	— 1/32	1.27	1.06
3½s, Jun. 15, 1948-1946	107.14	1.13	.95*	....	1.22	1.02
3½s, Jun. 15, 1949-1946	107.26	1.17	.98*	....	1.22	1.05
4¼s, Oct. 15, 1952-1947	115.11	1.31	1.10*	....	1.54	1.27
2s, Dec. 15, 1947	104.21	1.14	.96*	....	1.29	1.08
2s, Mar. 15, 1950-1948	101.3	1.80	1.08†	....	1.83	1.04
2¼s, Mar. 15, 1951-1948	107.21	1.38	1.16*	....	1.62	1.32
2½s, Sep. 15, 1948	107.2	1.33	1.12*	— 1/32	1.53	1.29
2s, Dec. 15, 1950-1948	104.18	1.28	1.08*	....	1.45	1.21
2s, Jun. 15, 1951-1949	100.11	1.95	1.17†	....	1.94	1.80
2s, Sep. 15, 1951-1949	100.8	1.96	1.18†	— 1/32	....	....
3½s, Dec. 15, 1952-1949	110.25	1.61	1.35*	....	1.85	1.59
2½s, Dec. 15, 1953-1949	106.13	1.60	1.34*	— 1/32	1.82	1.56
2¼s, Sep. 15, 1952-1950	106.18	1.65	1.39*	— 1/32	1.85	1.61
2¼s, Jun. 15, 1954-1951	106.13	1.73	1.45*	— 1/32	1.93	1.70
3s, Sep. 15, 1955-1951	110.21	1.76	1.48*	....	1.96	1.74
2¼s, Dec. 15, 1953-1951	105	1.68	1.41*	....	1.87	1.65
2½s, Dec. 15, 1954-1952	100.3	1.99	1.19†	....	2.22	2.07
2¼s, Jun. 15, 1955-1952	103.17	2.10	1.26†	— 2/32	2.18	2.01
2s, Jun. 15, 1955-1953	100.29	2.15	1.29†	+ 1/32	2.19	2.05
2¼s, Jun. 15, 1956-1954	103.17	1.65	1.30*	....	1.79	1.61
2½s, Mar. 15, 1960-1955	105.1	1.79	1.50*	....	1.94	1.74
2½s, Mar. 15, 1958-1956	110.4	1.98	1.66*	....	2.16	1.95
2½s, Sep. 15, 1959-1956	102.25	2.27	1.36†	....	2.33	2.21
2¾s, Jun. 15, 1963-1958	109.9	2.00	1.68*	— 2/32	2.16	1.96
2¾s, Dec. 15, 1965-1960	109.15	2.05	1.72*	— 2/32	2.20	2.02
2½s, Sep. 15, 1972-1967	110.3	2.09	1.76*	— 1/32	2.22	2.07
	100.21	2.46	1.48†	....	2.50	2.42

TREASURY NOTES.

B 2s,	Sep. 15, 1942	100.22	.00	....	— 1/32	.10	—19/64
C of 1½s,	Nov. 1, 1942	100.1	.44	.26†	....	.44	.37
D 1¼s,	Dec. 15, 1942	100.11	.13	.13	....	.16	— 9/32
A 1⅛s,	Jun. 15, 1943	100.9	.42	.25†	....	.57	.26
C 1s,	Sep. 15, 1943	100.29	.30	.30	....	.45	.10
B 1⅛s,	Dec. 15, 1943	100.28	.35	.35	....	.44	.15
B 1s,	Mar. 15, 1944	101.7	.36	.36	....	.41	.19
A ⅞s,	Jun. 15, 1944	101.5	.37	.37	....	.50	.25
C 1s,	Sep. 15, 1944	100.25	.38	.38	....	.52	.33
D ⅞s,	Sep. 15, 1944	101.13	.40	.40	....	.58	.32
A ⅞s,	Mar. 15, 1945	99.22	.89	.53†	....	.89	.74
B ⅞s,	Dec. 15, 1945	100.30	.42	.42	....	.57	.39
A 1s,	Mar. 15, 1946	99.9	.95	.57†	....	.95	.77
		99.20	1.10	.66†	+ 1/32	1.10	.99

FEDERAL FARM MORTGAGE BONDS.

3¼s, Mar. 15, 1964-1944	104.9	.90	.75*	....	1.03	.81
3s, May 15, 1949-1944	104.6	.90	.76*	....	.99	.77

HOME OWNERS' LOAN BONDS.

2½s, July 1, 1944-1942	100.11 — 1/32	....	....	....	.33	—19/64
3s, May 1, 1952-1944	104.5	.87	.73*	....	.98	.78
1½s, Jun. 1, 1947-1945	101.21	.95	.90*	....	1.07	.87

FEDERAL LAND BANK BONDS.

3s, July 1, 1955-1945	106 5/8	.85	.85	— 1/16	1.16	.67
3s, Jan. 1, 1956-1946	107 5/8	.87	.87	— 1/16	1.13	.70
3s, May 1, 1956-1946	108 1/4	.88	.88	— 1/8	1.22	.73
3½s, May 1, 1955-1945	107	.86	.86	— 1/8	1.22	.67
4s, July 1, 1946-1944	107 5/16	.55	.55	— 1/16	.99	.30

*Partially tax exempt; yield after proposed 16 per cent surtax. †Fully taxable; yield after 24 per cent normal and proposed 16 per cent surtax.

UNITED STATES TREASURY STATEMENT.

[Chicago Tribune Press Service.]

WASHINGTON, D. C., May 8.—The following is a statement of the condition of the United States treasury on May 6, 1942:

Income to date this year	$10,632,662,600
Income to date last year	6,649,420,700
Increase	$ 3,983,241,900
Depart'tal, including relief..	$ 633,436,100
Agriculture	885,030,800
Interest on public debt	855,869,900
Loan agencies	15,552,200
Security agencies	712,333,700
Treasury works agencies	979,641,500
Veterans' administration	481,234,800
National defense:	
War department	$ 9,199,572,100
Navy department	5,680,295,000
Funds for President	158,555,700
Selective serv [administra]	25,954,100
Emergency ship construct.	401,180,900
Defense [lend-lease]	2,917,860,400
National housing agency	253,996,400
Federal works agency	36,826,600
War shipping administra.	43,324,100
Federal works agency y...	36,826,600
Aid to China	200,000,000
Other	239,189,900
Total national defense	$19,287,255,200
Deficit this year	$14,945,201,700
Deficit last year	4,337,264,200
Increase	$10,607,937,500
Public debt this year	$71,479,751,500
Public debt last year	53,855,112,100
Increase	$17,624,639,400
Total gross exp	$24,800,691,000

Sales, thous.		High.	Low.	Close.	Net chge.
56	†do 5s '81 I....	31⅜	30⅜	31 —	⅛
83	do gen 4s '75..	3⅝	3⅝	3⅝	....
2	MonongR 3½s'66.	100	100	100	....
1	MWPaPS 4½s'60.	109½	109½	109½+	⅝
16	do 5s '65.....	109⅜	109⅛	109⅜—	⅝
3	Mont Pw 3¾s'66.	104¾	104¼	104¾—	⅝
1	Montr Tr 5s '51.	84¾	84¾	84¾	....
18	Mor&Essex 5s'55	42⅞	42½	42⅞+	⅜
21	do 4½s '55.....	38⅝	38	38 —	⅛
10	do 3½s 2000....	39¼	38¾	38¾—	⅛
2	NatDairy 3¼s'60.	104½	104½	104½+	⅛
1	NatDistill 3½s'49.	103	102	102	....
3	Natl Steel 3s'65.	102⅜	102⅛	102⅜—	⅛
12	†NEngRR 4s '45	69½	69½	69½	....
1	NEnT&T 4½s'61B.	123	123	123	....
1	NJ J&L 4½s'66.	98	98	98	....
2	NOPubSr 5s'55B.	106⅝	106⅝	106⅝	....
2	NOrlTerm 4s '53	75	75	75	....
14	†NOT&M 5s'35A	43⅞	43⅞	43⅞+	⅛
10	†do 5s '54 B....	49¾	49½	49½+	⅛
1	do 5s B '54 ct..	44¾	44¾	44¾—	⅛
1	†do 4½s '56 ct..	45	45	45	....
3	†NYAirBrk 5s '53	79	79	79	....
52	NYC rfg 5s 2013	54	53¼	53¼—	....
97	do 4½s 2013 A..	49¾	49¼	49½—	⅛
80	do cn 4s '98....	51⅝	51⅛	51⅜+	⅛
2	do 3⅜s '46.....	96	96	96	....
8	do cv 3¼s '52...	58⅝	58⅜	58½—	⅛
5	NYC&HR 3½s '97	75	74⅞	75 +	⅛
2	NYChi&StL 6s'50	98	98	98	....
13	do 5½s '74 A....	80⅝	80	80 —	....
46	do 4½s '78.....	67¼	66⅝	66⅝—	⅜
1	NYDock cv 5s '47	79	79	79 —	1
4	do 4s '51.....	63½	63½	63½+	⅛
3	NYEdis 3½s '66.	107	107	107	....
2	NYGEH&P 5s'48.	116⅞	116⅞	116⅞—	⅛
2	do 4s '49.....	111⅝	111⅜	111⅝—	⅛
15	†NYNH&Hrv6s'48	41¾	41	41 —	⅝
14	†do cln 6s '40..	60¾	59½	60¾+	1½
71	do 4½s '67.....	39⅜	38⅝	38⅝—	1¼
20	do 4s '55.....	35¼	35¼	35¼—	⅛
2	do 4s '56.....	35¼	35¼	35¼—	⅛
6	do 3½s '54.....	33⅜	33⅛	33⅛—	⅛
17	do cv 3½s '56..	34	34	34 —	⅛
76	†NYO&W rfg'92	7⅞	7⅝	7⅝	....
20	do rfg 4s '92 reg	6⅝	6¾	6⅝	....
1	do gen 4s '55	2	2	2	....
1	†NYS&W 4½s'37	17¾	17⅝	17⅝	....
56	†do rfg 5s '37..	37⅛	36⅝	37	....
3	†NYSEW2d 5s'43	93½	93½	93½+	⅛
10	†NYW-B 4½s'46	6¼	6¼	6¼—	⅛
1	NiagSh cv5½s'50.	103¾	103¾	103¾	....
18	NorfSou 5scv2014	26	25⅝	26 +	⅛
10	do 4½s '98.....	74	73½	73½+	1½
6	NorAmCo 3¼s'49.	101¼	101¼	101¼+	⅛
41	Nor Pac 4s 2047	68¼	67⅞	67⅞—	⅛
1	do 5s 2047 cto..	58⅝	58⅛	58⅛+	⅛
2	do 5s 2047D....	58¼	58¼	58¼	....
14	do 4½s 2047	53⅞	53⅝	53⅞	....
16	do 4s '97.....	76¼	75⅞	75⅞—	⅛
34	do 3s 2047.....	45¼	44¾	44¾—	⅛
30	†Ord&LCh '48..	8⅞	8⅝	8⅝ +	⅛
1	OklaG&E 3¾s'66.	108¼	108¼	108¼+	⅝
20	do 4s '46.....	103¾	103½	103¾—	⅛
8	OreRR&N 4s '46.	107⅞	107⅝	107⅞—	⅛
4	Ore ShL gtd5s'46.	111¼	111	111 —	⅛
10	Or-WRR&N 4s'61.	105¼	105¼	105¼	....
6	Otis SU 4½s '62A	97½	97½	97½	....
5	Pac G&El 3s'70..	100⅜	100⅜	100⅜—	⅛
3	do 3⅜s '61 100		108½	108⅜—	⅛
6	do 4s '64.....	111¼	111¼	111⅜	....
1	†PacMo 1st4s'38	94	93¾	94	....
7	Para Pict 4s '56	99¾	99¼	99¼—	⅛
2	Parmelee T 6s'44	44	44	44 —	⅛
3	Pen Co 4s '63....	100½	100½	100½+	⅛
4	PenOh&Dt4½s'77.	102½	102¼	102¾+	⅛
1	Pen P&L 4½s '74.	101¾	101¼	101½—	⅛
7	PenRR gen 5s'68.	109	108¾	108¾—	⅛
1	do cn 4½s '60...	119½	119½	119½—	⅛
9	do gen 4½s '65.	103	103	103	....
6	do 4½s deb '70	88½	88¼	88½—	⅛
8	do gen 4¼s '81..	99¼	98⅞	98⅞—	⅛
12	do 4¼s '84E	98¾	98⅜	98¾+	⅛
2	do 3½s '52.....	91¼	91	91 —	⅛
16	do 3½s '52	84¾	84	84½+	⅛
1	Peoria & E 4s '60	45½	45½	45½+	⅛
1	Pere Marq 5s '56	72½	72½	72½	....
11	do 4½s '80	62¾	62½	62¾	....
6	do 4s '56.....	62½	62¼	62½—	⅛
19	Ph Dodge 3½s'63.	106⅜	106	106	....
10	PhBa&W4½s'81D.	108¼	107⅜	108¼—	⅜
2	Phila Co 4½s '61	92¾	92¾	92¾	....
324	†Ph Rd C&I 6s'49	10	9	9⅝+	⅝
139	†do 5s '73.....	30⅜	28½	29⅝+	⅝
15	PhillipaPet1¾s'51	98	98	98 +	⅛
8	PCC&SL 5s '70A.	107⅛	107	107 +	⅛
4	do 4½s '77.....	102	101¾	102 +	⅛
7	PitsAWVa4½s'58A	62½	62¼	62¾—	⅜
5	do 4½s '59B.....	62½	62¼	62½	....
1	do 4½s '60C.....	62¼	62¼	62¼	....
11	PortlGenE4½s'60.	84¼	83½	84 +	⅛
5	Ready 4½s '97A.	77½	77½	77½+	⅝
19	Rdg Jr Cen4s'51.	74½	74½	74½—	⅛
7	Rep Sil 5½s '54.	106	106	106 —	⅛
10	do 4½s '61.....	102¾	102	102	....
2	do 4½s '56.....	102¾	102¾	102¾+	⅛
44	†RioGW1st4s'39.	53⅜	53	53	....
114	†do clt 4s '49..	26¼	26¼	26¼+	⅛
3	†RutldlSt4½s'41	9	8⅝	8⅝—	⅛
.1	SagnayFw4½s'66.	94½	94½	94½—	⅛
5	†StLIMS4sRG'33	73½	73⅜	73½+	⅛

BIG BALTIMORE PLANTS BUCKLE TO JOBS IN WAR

[Continued from page 23, column 6.]

electrical equipment particularly—have not been made.

Martin told the newspaper men that priority barriers and a failure of the Washington administration to understand the magnitude of war materials supply problems are hampering his plant.

"What irritates us," he said, "is that since last July the government has known our schedules and has had an exact account of the materials we required each month. We are not getting them.

"And as the war strategy board makes the rulings that keep us from getting our materials another branch of the government is hammering at us to keep deliveries up to schedule."

Plant Output Multiplied.

Lest you get the idea that the Martin company is idle, however, it should be explained that despite the effect of priorities and materials shortages the plant will deliver four times as many airplanes in 1942 as in 1941.

The plant nevertheless could produce five times as many, if materials requirements were met, Martin declared.

The factory is operating on a seven day week, with employés working six days on a staggered schedule. The plant operates 24 hours a day but due to the materials scarcity, Martin said, most workers are on the No. 1 shift. Only 25 per cent are on the second shift and 10 per cent on the third, he said.

Martin attributed materials shortages "to the fact that at the time the war emergency came along the government's sights weren't high enough for sources of materials."

Aluminum Quotas Cut.

"I can't tell you how many thousands of pounds of aluminum is counted out of our budget each month," he said. "We set up our requirements well in advance and the priorities board then decides how much we will get."

"Is this really acute?" Martin was asked. "That is a matter of definition," was the answer. "If you cut 25 per cent out of production some would regard it serious. There is a substantial advance over last year, but we are far from satisfied and away behind our anticipated production rate."

The Martin B-26 medium bombers his company is building in large numbers for the army air force, Martin said, are ranked by the priorities controlers behind battleships, guns, and tanks, behind the P-47, the army's new high altitude pursuit plane, and behind the B-25 medium bomber.

Air Superiority Vital.

Martin said that in his opinion the war would be won by a series of surprise attacks in which aircraft would play the leading rôle. We forward movement by land or sea, he declared, can be made without air control by the attackers. As to the relative importance in naval affairs of the airplane and battleship, he said:

"There always must be naval vessels, but I believe the capital ship has been doomed. We need light, fast ships, supported by planes as big as our new Mars. If we had Mars bombers and transports in sufficient numbers we need never have a two ocean navy with its vast investments in battleships."

He said that the Mars, newest navy air cruiser, is scheduled to make its first flights in June. The Mars is a 140,000 pound four engined flying boat.

RETAIL SALES HOLD SMALL MARGIN OVER LAST YEAR'S VOLUME

New York, May 8 (AP).—Retail sales during the last week barely maintained a margin over a year ago, Dun & Bradstreet reported today. The mercantile agency found "some difference of opinion among retailers over the effect of the impending price ceiling on consumer demand," and said "some merchants ascribed a slackening of interest in a number of staples to a decline in buying as a hedge against price increases."

"Some stores advertised that prices had already been adjusted to the ceilings established by the general regulation, altho the effective date of the order was set at May 18," the agency said.

Sales figures showed retail dollar volume for the country as a whole ran less than 5 per cent ahead of a year ago, according to the survey.

PACKERS BOOST OUTPUT TOWARD VICTORY GOALS

Month's Meat Production Breaks All Records.

Farmers and packers during the first four months of 1942 made a long stride toward the high production goals set by the government, a department of agriculture report showed yesterday. Packers butchered 12 per cent more meat animals than during the 1941 period.

Livestock raisers and feeders marketed 29,967,471 cattle, calves, hogs, sheep, and lambs during the four months, an increase of 3,240,467 over the 26,727,004 sold a year earlier. All types showed substantial increases, and market experts forecast the margin of gain will expand as the year progresses.

Reaches Record Level.

April slaughter set new peaks in all classifications. The totals for plants under federal inspection:

April Slaughter.

	Cattle.	Hogs.	Sheep.
1942	956,290	4,196,365	1,569,762
1941	792,167	3,806,930	1,436,172
1940	773,770	3,610,020	1,354,967
1939	677,439	2,931,115	1,224,336
1938	748,620	2,462,091	1,424,933
1937	801,981	2,809,788	1,334,406
1936	812,264	2,558,614	1,266,393
1935	683,719	2,177,575	1,483,395

First Four Months.

	Cattle.	Hogs.	Sheep.
1942	3,833,470	18,053,373	6,256,098
1941	3,167,228	15,953,899	5,560,441

TRADERS' PROFIT TAKING SHAVES PRICES OF GRAIN

Vast Industrial Demand Cushions Decline.

Profit taking and hedging pressure brought lower prices in grain futures on the Chicago Board of Trade yesterday, but grain men said the vast feeding and industrial demand for cereals prevented any more than fractional losses. The markets opened higher as Washington reports on farm price legislation and war action were considered favorable for the moment.

Wheat closed ¼ to ¾ cent lower, with July futures contracts at $1.25⅛ a bushel. Corn was off ⅛ to ½ cent; oats, ½ to ⅞ cent; rye, ½ to ⅝ cent, and old crop soy bean contracts ½ to ⅞ cent. New crop bean contracts closed ⅜ cent higher on Washington reports that price ceilings would be revised soon.

Brokers said the day's price decline was the natural market reaction to the almost steady advance over the last several days. Wheat had recorded small gains for nine consecutive sessions.

Reports that the senate planned soon to take up a bill that would prohibit the sale of government owned wheat and corn at less than parity prices gave early strength to the grain markets. Belief that the anti-inflation proposal of President Roosevelt that farm price ceilings be lowered faced defeat in congress was also a bullish factor.

Utilization of corn by refiners producing starches, sirups, and oils, in April continued at virtually the same rate as in March when consumption was at a record. Refiners ground 10,969,160 bushels of corn last month, compared with 11,011,961 in March and 8,904,531 in April, last year, the Corn Industry Research Foundation reported. They used 41,831,559 bushels in the first four months of 1942.

INVESTING COMPANIES

[Nominal Quotations.]

	Bid.	Asked.
Affiliated Fund, Inc.	1.75	1.91
American Business Shares, Inc.	2.30	2.52
Boston Fund, Inc.	10.79	11.60
Chemical Fund	7.34	7.95
Dividend Shares, Inc.	.85	.93
Fidelity Fund, Inc.	12.28	13.21
Fundamental Investors, Inc.	13.10	14.36
General Investors Trust	3.57	3.84
Incorporated Investors	11.81	12.70
Manhattan Bond Fund	6.85	7.54
Massachusetts Invest 2d Fund	6.74	7.25
Massachusetts Investors Trust	14.18	15.25
New England Fund	8.97	9.68
Selected American Shares	6.33	6.90
Union Bond Fund B	15.23	16.65
Do C	5.47	5.98

WANT AD INDEX

TO PLACE A WANT AD CALL SUPERIOR 0100
Ask for a Want Ad-Viser or call at Want Ad Offices, Tribune Tower
Open Weekdays: 8:00 A. M. to 10:00 P. M. Sundays: 9:00 A. M. to 5:00 P. M.
and 1 South Dearborn
Open Weekdays: 8:30 A. M. to 7:00 P. M. Except Fridays
Fridays Only: 8:30 A. M. to 9:00 P. M. Sundays: Office Closed All Day

	Page.	Col.
Air Conditioning	28	5
Apartments—See To Rent		
Arts and Antiques	25	2
Automobiles—		
Autos, Trucks To Rent	29	8
Repairing and Accessories	29	5
Tires	29	6
Trailers, Passenger and Utility	29	8
Trucks	29	5
Used Automobiles—For Sale	29	1
Wanted	29	6
Barter and Exchange	26	7
Bar and Store Fixtures	28	8
Bicycles and Motorcycles	29	6
Board and Lodging	27	1
Wanted	27	1
Boats, Yachts, Etc.	26	7
Building Material	28	8
Brick	28	8
Lumber	28	8
Stokers, Oil and Gas Burners	28	8
Buildings for Sale and Wanted	28	3
Business Opportunities—		
Business Equipment	28	7
Businesses For Sale	28	6
Business Service	28	7
Concessions, Locations and Leases	28	7
Distributors	28	7
Manufacturing	28	7
Partnerships and Investments	28	8
Wanted	28	8
Business Personals	28	5
Cameras and Optical Goods	29	8
Cemeteries	14	6
Clothing, Furs, Etc.	27	6
Fuel Oil	29	6
Collections	28	4
Dancing Schools	25	2
Death Notices	14	6
Dogs, Cats, and Pets	26	2
Dressmaking and Millinery Schools	26	7
Employment Agencies—Men	26	1
Employment Agencies—Women	26	6
Financial Service	28	4
Furniture	29	7
Help Wanted—Men	25	3
Help Wanted—Men	26	1
Help Wanted—Women	26	3
Horses, Harness, and Wagons	25	2
Hotels and Apartment Hotels	27	1
Home Furnishings and Furniture	29	7
Home Furnishings Wanted	28	4
Household Appliances	28	5
Houses—See Real Estate and To Rent		
Instruction	25	2
Jewelry, Old Gold, etc.	28	8
Legal Notices	28	8
Loans—Personal and Business	28	4
Lost and Found	25	2
Machinery and Equipment	28	5
Mausoleums and Monuments	14	6
Miscellaneous [For Sale]	29	6
Mortgages [See Real Estate Loans]	28	4
Motorcycles and Bicycles	29	6
Moving, Storage [See Business Dir.]	27	6
Musical Instruments	26	2
Office Furniture and Devices	27	6
Personal	25	2
Pianos [See Musical Instruments]	26	2
Printing Machinery and Supplies	25	2
Radios, Supplies, and Service	28	5
Rug Cleaning	27	6
Real Estate—		
Acre Property	28	3
Apartment Buildings	27	7
Apartment Homes for Sale	27	7
Business Property	27	7
Farm Lands	24	1
For Exchange	28	4
Houses	27	8
Houses	28	1
Houses Built to Order	28	1
Industrial Property	27	6
Loans, Mortgages	28	4
Prefabricated Buildings	28	1
Resorts	28	3
Suburban	28	1
Town and Country	28	3
Vacant	28	1
Wanted	28	3
Sewing Machines	26	2
Situations Wanted	26	7
Sporting Goods	25	2
Stocks and Bonds	28	4
Store and Bar Fixtures	28	8
Stoves [See Household Appliances]	28	5
To Rent—		
Apartments	27	2
Apartments and Rooms to Share	27	1
Floors and Lofts	27	6
Furnished Houses	27	2
Furnished Apartments	27	5
Houses [City and Suburban]	27	2
Industrial Property	27	6
Offices and Shops	27	6
Resorts	27	2
Rooms	26	8
Rooms	27	1
Stores	27	6
Travel	28	5
Trade Schools—Men	26	1
Trade Schools—Women	26	6
Typewriters and Supplies	28	4
Undertakers	14	6
Wanted—To Rent —		
Apartments	27	6
Buildings	27	6
Houses	27	2
Resorts	27	2
Miscellaneous	27	6

TRACTION ISSUES

[Nominal quotations furnished by the National Association of Securities Dealers.]

	Bid.	Asked.
Chicago Surface Lines.		
Calumet & S Chgo ctfs, 5s '27	55	57
Chgo City & Connect ctfs, 5s '27	5½	6½
Chgo City Rwy 1st ctfs, 5s '27	54	56
Chgo Railway 1st ctfs, 5s '27	54	56
Do, A ctfs, 5s '27	9½	11
Do, B ctfs, 5s '27	1½	2¼
Do, pur money ctfs, 5s '27	5½	6½
Do, adj income ctfs, 4s '27	⅛	¼
Chicago Rapid Transit.		
Chgo R T 1st & ref ctfs, 6½s '44	7	8
Do, 1st & ref ctfs, 6s '53	7	8
Do, adj debs ctfs, 1963	⅛	¼
Met W S Elev 1st ctfs, 4s '38	9	10½
Do, ext ctfs, 4s '38	9	10½
Norwstn Elev Ry 1st ctfs, 5s '41	12	13½
Union El [loop] 1st ctfs, 5s '45	12	13½
Miscellaneous.		
Chicago Aurora & Elgin, 6s '51	9½	11
Chicago Nr Sh & Milw, 5s '36	16	17½
Do, 5½s '56	13½	15
Do, 6s '55	13½	15
Do, equipments	49	52
Chicago & West Towns, 5s '37	32½	35

LOST AND FOUND.

TO FINDERS—TO LOSERS

If you are listed in the telephone directory you may charge a Lost and Found advertisment by calling Miss Miller, Superior 0100. Such advertisments receive the additional benefit of free listing for 30 days in the Lost and Found Index at

THE PUBLIC SERVICE OFFICE
1 South Dearborn Street

BRIEFCASE lost—Black leather, Saturday night; Checker cab; reward. Central 6107.

DIAMOND ring lost—Man's; 2 stones; 14 carat wht. gold mounting; lost at Skyline Athletic club; liberal reward for recovery or information leading to recovery; no questions asked. ROG. 5348.

DOG lost—Sm. 2 yr. old wire haired terrier; tan ears; black circle at tail; name Pete; lost nr. Elston and Lynch [Forset Glen], two weeks ago. Reward. 5451 No. Lynch.

DOG lost—Black and white Boston bull, 12 yrs. old, deaf, partly blind; vicinity 31st-Shields; reward; no questions asked. Terminal Coffee Shop, 335 W. 31st. Cal. 8279

DOG lost—Male Boston Bull, Thursday night; 8 yrs. old; almost blind; vicinity Diversey-Cicero. Child's pet. Avenue 7207; reward.

DOG lost—Black male Gordon Setter, tan markings; short tail; Wednesday p. m., Northwest side. Reward. Deerfield 362.

DOG lost—Male Boston Bull "Pete"; vic. Melrose between Austin and Meade. 6036 Melrose. Pensacola 5168. Reward.

DOG lost—Water Spaniel, brown, white on nose and chest, male; vic. Lake Calumet; name Jocko; lib. rew. Saginaw 3894.

DOG lost—English Setter, male; white, blk. ears; blk. spotted nose and legs; near 78th-Stony Island; rew. Sou. Shore 8267.

DOG lost—Fox terrier, male, white-black markings. Answers "Tippy." Drexel 1965.

DOG lost—Toy bull, fem. Harness. May 5th; vic. 35th and Archer; rew. Vir. 9770.

FRATERNITY pin lost—Gold, pearls, ruby center; "R. F." '33—bet. 4500 N. Campbell-900 blk. Cuyler. Buc. 6855 aft. 7:30 p. m.

FUR SCARF lost—3 skin sable; Wed. eve.; So. Shore dist.; lib. rew. Hyd. Pk. 5287.

GLASSES lost—Shell frame; brown case with name; rewd. Ph. Web. 3473 or Rav. 2714.

LAPEL Watch lost—Bird set, North side. Keepsake. Rew. Address J 192, Tribune.

LAVALIER lost—Pearl and diamond on a chain; missed after trip Indiana Harbor to Chgo.; reward. J. Gaglio, 3211 Regent, Indiana Harbor 2209-R.

PURSE lost—Change purse, in drug store phone booth; Adams and Michigan; cont. diamond ring; liberal reward; no questions asked. Call Pul. 6126 after 5:30.

RING lost—Woman's gray-blue star sapphire, platinum setting, in dark green leather case, near 57th and Kimbark, about noon May 7. Reward. Fairfax 8200.

RING lost—Pink gold, 9 rubies, 6 diamonds; vic. Rogers Pk. Reward. Rog. Pk. 9840.

TRAVELING BAG lost—Brown pigskin zipper; lost Monday morning, I. C. parking lot; liberal reward. Lake Forest 502.

WATCH lost—Pin type; vicinity St. Francis hospital or Wabash and Harrison, Monday, May 4. Reward. Sheldrake 6806.

WRISTWATCH lost—Man's Bulova, brown lea. strap, South Side, Tues.; rew. Fair.0936

WRISTWATCH lost—Lady's diamond Gruen; May 4; initials E. R. L. Rew. Hem. 7296.

WRISTWATCH lost—Lady's Elgin; wht. gold, "J.S. to F.S. 7-4-28." Reward. Kildare 4264.

7 KEYS lost—On 2 chains, in Loop, 3-6 p.m. Thursday. Address T Y 379, Tribune.

PERSONAL.

I HAVE sold my interest in the partnership known as the Toscana Packing Co., 158 N. Sangamon, and will not be responsible for any debts except those contracted by myself. ARMANDO GIANNONI.

HAVE purchased hamburger store at 3176 MILWAUKEE-AVENUE — Not responsible for debts contracted by any one but myself. ANN MILLER.

WITNESSES to accident of two autos at corner of W. Grand-av. and North Central Park-av., Mar. 4, 1942, 8:15 a. m., please communicate with Miss Durso. Fra. 3842.

HAVE purchased orthopedic dept. at 5 N. Wabash Bldg., Rm. 608. Responsible for my debts only. Richard Siebinger.

HELLO, "Brown Eyes" from Crete. Met at Rochester last November. Write Olga Schimkowitsch, Wakeeney, Kansas.

STEVE BANOUL— CALL YOUR BROTHER.

RESPONSIBLE for my own debts only. Macon L. Miller, 3146 N. Sheffield-av.

RESPONSIBLE for my own debts only. JOSEPH LITSKI, 3838 W. Grand-av.

RESPONSIBLE for my own debts only— ALICE GAJAUSKAS, 2242 W. 23d-place.

RESPONSIBLE for own debts only. Olaf G. Erickson, 3500 Lake Shore-drive.

NOT responsible for any debts other than my own. John Otto, 2730 S. Keeler.

NOT resp. for debts contr. by other than myself. P. D. Goucher, 1733 N. Hermitage.

FROM Tony to Ann B.—See Sat. night at 7 p. m. 63 Dorchester, right side.

GENE—Baby and mother sick. Phone me collect. All is forgiven. TERESA.

NOT respon. for debts contr. by any one but myself. J. J. Badonski, 4848 S. Kolin-av.

RESPONSIBLE for own debts only! Merlin L. Early, 1942 Roscoe-st.

NOT responsible for debts contracted by any one else. Alex Skicewicz.

RESPONSIBLE for my own debts only. George Blickhahn, 1012 N. St. Louis-av.

NOT res. for any debts other than our own. MEEK & MEEK, Inc., 1022 Wilson-av.

RESPONSIBLE for our own debts only. Mr. and Mrs. J. Cirrintano, 3511 S. Wells.

RESPONSIBLE for my own debts only. Thomas H. Shaw Sr., 1247 W. Victoria-av.

HORSES, HARNESS, AND WAGONS.

REGISTERED Belgian stallion, 3 yr. old, 17 hands, weight 2,400 lbs., light sorrel; blue ribbon winner at county fairs; will consider trade for saddle horses.
One 7 yr. old mare draft horse; gentle; weight 1,800 lbs.; 1 colt, 3 yr. old, weight 1,200 lbs. $225 for both. Lakeside Farm, Genoa City, Wis. Ph. 70R4. Mr. Kimball.

FOR sale—Privately owned Tennessee walking horse; 5 years old. Call River Grove 588, ask for Mr. Courval.

HIGH class saddle and harness horses; also carts and harnesses. Fox View Stables, 5 miles south of Aurora on Route 31.

3 GAITED black gelding and hunter. Can be seen at Poplar Stables, 95th-av.-Keene, Sat. afternoon or Sun. Daly, Austin 7875.

LADIES' beautiful 5 year old black show and pleasure mare; sound; gentle. Phone Plainfield, Ill. 3241.

GENTLE PONY—With saddle and bridle 3547 N. Nagel.

MFRS.' agent—Offers new buggies and carts. M. D. Schreiber, 110 N. Franklin. Ran. 0603.

STYLISH 9 gtd. brown geld., 16 hds.; sound, gd. manners; harness broke. Winnetka 1753

DANCING SCHOOLS.

ANNOUNCING THE OPENING OF CHICAGO'S NEWEST SMARTEST DANCE STUDIO.
DEE'S DANCING SCHOOL.
Specializing in all types of ballroom dancing—Rhumba, La Conga, Tango, Fox Trot, Waltz, and Jitterbug.
Dea. 0784. Suite 308, 116 S. Michigan.

50C BEGINNERS classes—Mon., Tues., Thurs. Sat. at 8; private lessons any time. Teresa Dolan, 1208 E. 63d-st. Hyde Park 3080.

WE TEACH young and old to smile, relax, and dance; pr. $1 lesson. H. Anderson, 155 N. Clark, 30 N. Dearborn, 738 Sheridan-rd

3361 MADISON—Waltz, fox trot, rhumba, etc. $1 priv. less.; 7—$5. No appt. nec. Alvina's.

LEARN TO DANCE CORRECTLY—$1 lesson. Sunny Carroll, 4751 N. Western. Lon. 7975.

SPECIALIZE IN BEGINNERS. Lea's Studio, 1041 E. 63d, Hyde Park 1113

ARTS AND ANTIQUES.

DRAFTEE must sell beautiful authentic signed Italian marble pedestal and statue with lighting effects. Best offer. Call Albany 9559 or Albany 0193.

EARLY Am. mah. couch and walnut spool daybed and ¾ bed; 5 Hitchcock chairs; mirror. Call evenings and Sun. Bev. 0385.

SPORTING GOODS.

FREE CATALOG—Guns, tackle, golf; new and used. KLEIN'S, 511 S. HALSTED

GOLF clubs—Matched set, leather trimmed bag; excel. cond.; left handed. Drexel 6365.

PRINTING MACHINERY AND SUPPLIES.

GAS Monomelt in excellent condition; reasonable. Call Diversey 7873 weekdays, 9 to 5.

INSTRUCTION.

LEARN bookkeeping-acctg. by actual experience methods. Address N 439, Tribune.

HELP WANTED—MEN.

Stores and Offices.

ACCOUNTANT—Full charge; knowledge of E. F. bookkeeping system desir. but not nec. In reply state draft stat., past, exp., salary, etc. Address T S 150, Tribune.

AUTO accessory salesmen—No exper. neces. Good sal. and comm. 2001 S. State.

CLERK—O. S. & D. experience, truck line. State age, experience and salary expected. Address T P 586, Tribune.

CLERK—Exp.; cigar store; married man pref. Address L S 295, Tribune.

CLERK—Wine store of Near North Side rest. Good position. L'Aiglon, Del. 2922.

COLLECTOR-Manager — For newspaper agency; able to take full charge; answer fully draft status, experience, salary expected. Address T E 514, Tribune.

Construction Accountants
OUT OF CHICAGO.
Experience on Construction Property and Fixed Assets Accounts required. Give full details of experience. Address M Y 133, Tribune.

COUNTER man—Experienced; ambitious. Excellent oppty. Must possess thoro knowledge automotive field. Good sal. Apply at once. Consumer's Tire and Supply Co., 1146 W. Roosevelt-road.

CREDIT INVESTIGATOR
with car; must have plenty of exper. passing credits; So. Side installment accts.; gd. salary right man; steady.
B. MICHELSON'S, 4239 INDIANA.

DISPLAY MEN
Immediate positions open for men to handle women's wear. State-st. exper. desired. Henry C. Lytton & Sons, Personnel Office, 8th floor, 9:30 a. m.

DRUG Clerk—Good pay. DeKoven Pharmacy, 2358 West Lake.

FOUNTAIN man—Cooking exp.; days; good salary. 2349 N. Western-av. Hum. 1079.

FRUIT and vegetable clerk. Experienced. Longbeach 9754.

FRUIT men — Experd.; steady; good pay. Apply 8 a. m., 7140 W. Grand-avenue.

FURNITURE STOCKMEN
Apply
NETCHER'S BOSTON STORE WAREHOUSE, 1509 S. State-st.

FURNITURE SALESMAN—For retail store; steady pos.; good salary and comm. Call Hurwich Furn. Corp., 3424 Michigan-av. Indiana Harbor Ph. 141.

HARDWARE Clerk—Factory and mill supply experience. Interview Tuesday and Thursday evenings. 1060 Milwaukee-av.

MAN with accounting training, some priorities exp. Good opport. for right person. Call Aurora 4234 or write Miller-Bryant-Pierce, Aurora, Ill.

MAN wanted—With cost accounting training or experience. Give age, experience, education, and salary expected. Oliver Farm Equipment Company, Charles City, Iowa.

PACKER
to pack cake and bread; age 25 to 35. Exper. not essential. Must have good handwriting; steady night work. Apply 10 to 12 noon. 4822 Lincoln-avenue.

PAINT CLERK—Middle age; expd.; steady work. For appointment phone HUM. 0650.

PRODUCE clerk—Some experience. Apply in person. 6520 S. Cicero.

RATE and bill clerk, combination—Motor carrier experience; good opportunity. ADDRESS T G 261, TRIBUNE.

RETAIL FUR SALESMAN—Well established firm; excellent opportunities; out of city; must have good references. In reply give complete details, religion, salary, draft classification. Address D B 18, Tribune.

SALESMAN—Experienced; to sell stationery and office supplies in retail stationery store. Address T S 146, Tribune.

SHOP clerk—Minor purchasing. Chicago Electric Company, 1318 W. Cermak-road.

STOCKROOM clerk wanted—By HOFFMAN ELECTRIC CO., 2525 W. VAN BUREN. Reply by letter only.

SWITCHBOARD OPERATOR. WITH LAUNDRY OFFICE EXPER. GOOD PAY. 4205 S. STATE-ST.

WAREHOUSE HELP—Packers and order fillers. Dearborn 3440.

YOUNG MAN
for order picking and general shipping department work in mail order house. 836 W. Roosevelt-road, 5th floor.

YOUNG MAN
for cleaning store; good salary; steady position. Same Day Cleaners, 2650 N. Clark.

YOUNG men—To manage will-call dept. of men's clothing store. Alert, willing worker. Steady; good oppty. Canal 7169.

YOUNG man—Experienced in kosher delicatessen; good pay to right man. Hol. 0757 between 12 and 5 p. m.

ALL around man—Gd. pay; steady work. Pioneer Cleaners & Dyers, 3233 Armitage.

Executives and Managers.

SALES MANAGER — FRANCHISE AND STATE RIGHTS SPECIALIST WITH PROVEN RECORD; FINANCIALLY RESPONSIBLE. OUR BUSINESS IS FAVORABLY AFFECTED BY WAR CONDITIONS. WRITE FULLY.
ADDRESS T S 579, TRIBUNE.

CAFETERIA MANAGER
Executive position in Chicago defense plant. Must be sufficiently experienced in purchasing and management to take complete charge of cafeteria. Please state qualifications and enclose snapshot in first letter. Address T S 243, Tribune.

MANAGER—Automotive parts wholesaler; store loc. in North Shore town. State qualification and experience.
ADDRESS T T 572, TRIBUNE.

Boys.

OFFICE BOY
Energetic, agile, ambitious boy between 16-18. Apply Advance Aluminum Castings Corp., Miss Davis, 2742 W 36th-pl., between 10 a. m. and 2 p. m. Monday, May 11.

ERRAND Boy and work in printing plant evenings. Apply Shaw-Chicago Printing Co. 3250 W. Lake-st.

YOUNG MAN—16-17 yrs., for general office work and typing. Technical education preferred. Address T T 182, Tribune.

FOUNTAIN BOY—Expd.; evening work; short hours; good pay. Kapp Bros. Drug Co., 3400 W. Montrose.

YOUNG MAN—About 17; mechanically inclined; for office machine service department. Address S D 523, Tribune.

BOYS—For general factory work. Turner Mfg. Co., 2309 S. Keeler.

BOY—TO WORK IN GROCERY STORE. 5026 COTTAGE GROVE-AV.

BOYS—To learn warehouse and stock work. 2001 S. State.

BOY—TO WORK IN GROCERY STORE. 2957 W. ARMITAGE.

BOYS—For light shop work. Apply Room 404, 241 W. Van Buren.

GENL. office work—Wholesale grocery. Fine opport. Address T K 360, Tribune.

Butlers, Chauffeurs, Housemen, Etc.

HOUSEMAN—Colored; sgl.; boiler and dec. exp.; 1 rm. Sal. 4860 Winthrop. Edg. 4340.

CHAUFFEUR — White. References required. Address H P 531, Tribune.

HOUSEMAN—EXPERIENCED; SMALL FAMILY. SIDER, OAKLAND 8764.

Professions and Trades.

AIRCRAFT assemblers, repairers, bench hand aluminum formers, dopers, and oxy-acety. chrome-moly. welders—At least year's recent production experience on modern airplanes necess. to qualify. Birth certificate req. Howard Aircraft Corp., 5305 W. 65th, Chi.

ARCHITECTURAL, Mechanical, Utility, and Electrical Inspectors wanted—Experienced in construction and also inspectors experienced in highway oiling for defense project. Write M. S. Glavin, Personnel Manager, A. Guthrie & Co., Inc., and R. J. Tipton, Grand Island, Nebraska, stating full particulars, including experience, age, and salary expected.

ARTIST—For small advertising agency, to make layouts; do finish work; $40 week to start. State age, education, experience, and draft status.
ADDRESS T T 117, TRIBUNE.

ARTIST—Familiar with window display advertising; knowledge of construction in cardboard and other mediums. State exp. in detail. Address T Y 328, Tribune.

ASSISTANT PURCHASING AGENT for metal manufacturing Co. State age, number of dependents, draft classification, education, business experience, and salary expected.
ADDRESS T T 100, TRIBUNE.

AUTO PARTS MEN
Auto electricians. Counter salesmen for new and used auto parts. Auto engine rebuilders. Bench workers. Experienced only. ADDRESS H P 530, TRIBUNE.

AUTO MECHANIC,
Exper. Chevrolet; old established dealer on north side; guaranteed salary. Ask for Mr. Wallace, 4851-63 Broadway.

AUTO. screw machine oper. and set-up men—On Acme and B. and S.; day and night work; overtime; Sun. 10-12 p. m. Cicero Screw Products, 1857 Fulton-st. Mon. 0823.

AUTO Mechanic—Need 2 exp. Ford men interested in real money. Percentages. Ford Dealer, 435 Green Bay-road. Wilmette 535.

AUTO gas station manager—Must be hustler, friendly, honest. Salary and comm.
ADDRESS T K 359, TRIBUNE.

AUTO MECHANIC AND HELPER—Experienced; steady work; good pay. 1351 N. Harding. Albany 7860.

AUTO Greaser—Experd.; white; good pay. Majestic Greasing Palace, 4941 W. Madison.

AUTO radio man—Good salary; only experienced need apply. 1142 W. Roosevelt.

AUTO mechanics [Chevrolet]—Ideal working conditions. 3114 Lawrence-avenue.

AUTO [Used] mechanic—Must have own tools; steady work. 4224 Diversey-av.

AUTO mechanic—Truck experience preferred. Diamond T Branch, 320 S. Sangamon.

BAKER—Must be good on cakes and pastries. Gritter's Bakery, 10714 Wentworth.

BAKER'S Helper—For day work. Schull's Pastry Shop, 5638 W. North, bet. 1-2 P. M.

BAKER'S helper—Experienced; days; good pay and hours. Apply 716 Roosevelt-road.

BAKER—Experienced. Krispy Roll Bake Shop, 5948 Lawrence-av.

BAND SAWYER—Experienced. Western Picture Frame Co., 3759 S. Ashland.

HELP WANTED—MEN.

Professions and Trades.

BARBER—Steady; dept. store exp.; all around man; neat and clean. Salary and comm. Windmiller's, 7220 W. Grand-av.

BARBER—Experienced; steady. Apply 104 E. 22d-st.

BARBER, EXP., WANTED. 22 W. LAKE-ST.

BLUE PRINTER — A-1 MAN TO TAKE CHARGE. FRANKLIN 0090, MOSSNER.

BODY and fender man [Combination]—Also mechanic. 3427-33 Madison-street.

BODY and fender man—1st class; no other need apply. 5336 Broadway.

CAR washers—Colored; exp. United Super Service, 5900 Addison-street. Pal. 9635.

CAR WASHERS—COLORED. Waggoners, 4406 S. Kedzie.

CAR WASHERS and greasers—Colored. 4530 W. GRAND-AVENUE.

CAR WASHERS—COLORED, COLUMBIA SUPER SERVICE, 7001 STONY ISLAND.

CHEMIST
High school graduate with some experience in chemistry. Defense work. Southwest side. In reply state age, education, and experience. Address T N 549, Tribune.

CLEVELAND PLANER OPERATOR
SINGLE POST—42 IN. BED.
With large jobbing shop experience. Must be able to do large variety of set-ups and operate with minimum of supervision.
For planing large castings, plane angles and surfaces to angles, inside planing, periodical planing, tapered jib keys, and machine tool bases.
60 hour work week.
Proof of citizenship required.
Apply
FOOTE BROS. GEAR & MACHINE CORP.
4545 S. WESTERN-BLVD.

COLORED car washers. American Super Service Station, 8039 S. Ashland.

CUTTER for slip covers—Stdy. wk., best prices. Slip Cover Service, 160 N. Wells-st.

DEFENSE PLANT
REQUIRES
several assistants in research laboratory. Must be college grad. with degree in either mechanical, electrical, or chemical engineering. Must be able to understand and use all types of mechanical and electrical instruments. Work involves design and testing of equipment for all types of chemical laboratories. Some knowledge of shop practice desirable but not required. State age, education, qualifications, etc.
ADDRESS T T 166, TRIBUNE.

DEFENSE PLANT REQUIRES
several men to work on setting up bills of material, working from drawings or equipment itself. Knowledge of mechanical equipment and shop practice desirable but not required. State age, experience, qualifications, etc.
ADDRESS T X 102, TRIBUNE.

DEXTER feeder operators in union shop—State refs. and salary expected. Apply by letter. Simplicity Pattern Co., Niles, Mich.

DIE MAKERS
on blanking dies; Pierce and Forming defense work; close; steady work; references. ADDRESS T T 518, TRIBUNE.

DIEMAKERS
MUST BE FIRST CLASS. $1.30 PER HR. AND OVERTIME. UNITED SPECIALTIES CO. 9705 Cottage Grove-av.

DIE MAKER
On defense work; good wages; steady work. ADDRESS T T 186, TRIBUNE.

DIE CAST DIE MAKERS. 1st class. Modern Die & Mold Company, 701 N. Cicero.

DRAFTSMEN
Defense plant, vicinity Madison and Western, needs several young draftsmen; men with 1-3 years' experience.
Address T S 163, Tribune

DRAFTSMAN
with at least 2 yrs.' tool designing exper. Must have favorable draft classification. Prefer man living on South Side. State qualifications in detail.
ADDRESS T S 561, TRIBUNE.

ELECTRICIANS
ON MAINTENANCE WORK WANTED BY LARGE, OLD ESTABLISHED COMPANY IN CHICAGO AREA. GIVE AGE AND COMPLETE OUTLINE OF EXPERIENCE IN FIRST LETTER, AND NAMES OF COMPANIES WORKED DURING LAST 5 YEARS. ADDRESS T S 570, TRIBUNE.

ELECTRICAL TESTERS
to test radios, receivers, transmitters, etc., by large manufacturing concern doing defense work. Experienced in radio construction. Knowledge of high frequency measurement work essential.
ADDRESS L T 526, TRIBUNE.

ELECTRIC MOTOR REPAIR MAN — EXP. APPLY 633 MILWAUKEE-AV.

ENGINEER
with production and tool designing exp. Give complete details regarding experience, age, salary expected, and draft status. ADDRESS T S 562, TRIBUNE.

ENGINEERING Draftsman and Designer—Exp. in design and construction of high tension, electrical equipment. State exp. and starting salary.
Address L S 551, Tribune.

ESTIMATOR FOR HEATING AND VENTILATING—Growing concern; good opportunity. State wages and experience. ADDRESS T T 181, TRIBUNE.

ESTIMATOR FOR PUMBING. State experience and salary desired. ADDRESS T T 200, TRIBUNE.

EXPEDITERS
Mechanical sales engineers to be used for expediting machinery and equipment and construction materials for defense chemical plant, traveling out of Chicago. Applicants must be U. S. citizens not engaged in war work. Give full details past experience and salary desired.
Address D B 39, Tribune

EXPERIENCED siding and roofing crews wanted—With or without equipment. Call PROSPECT 2988.

EXTERMINATOR—Exp.; age 35-40; must have car. Nueva Fumigating Co., 714 N. Cicero-av.

FACTORY WORK—LIGHT
Men-boys at our West Side plant; special consideration given 1-A draftees. Apply in a. m. E. R. Moore Co., 932 W. Dakin.

FACTORY boys—40c per hour; some factory experience desirable. 418 N. May-street.

FEEDER—For Thompson cutting and creasing press, experienced. Call Fri., Sat., or Sun., 11 a. m. 654 W. Lake, 2d floor.

FLOOR MOLDERS
Highest Wages Paid.
HOWARD FOUNDRY
1700 N. Kostner

FORD mechanics—A1 only; $1.05 hour; must have tools. Also body sander and lubricator. Start today. 925 Jackson.

FOREMAN
SMOKED MEATS DEPT.
Excellent opportunity with progressive meat packing Co. State age and experience. ADDRESS T S 165, TRIBUNE.

FOREMAN wanted—To supervise production in manufacturing of steel furniture, lockers, etc., in state of Washington. Good pay. ADDRESS D A 29, TRIBUNE.

FURNACE TENDER
A-1 man on Fisher furnaces in brass foundry. Address T T 163, Tribune.

FUR Cutter—All around; no tailors. 1827 W. 103d-st.

FURNITURE repair men—Experienced. John M. Smyth Co., 703 W. Madison-st.

GAGE & TOOL MAKERS
Best men. Highest rates plus monthly bonus. New, clean shop, new equipment, precision work. Day and night jobs open.
METRO TOOL & GAGE CO.
4240 PETERSON.

GARAGE MECHANIC'S HELPER. UNIQUE CLEANERS & DYERS. 2643 W. CHICAGO-AV.

GAS station manager for super station—Fully experienced CONVEYOR WASH RACK; mechanically inclined; own set of tools. 4530 W. GRAND-AV.

GAS ATTENDANT—EXPERIENCED. Apply 6650 South Park. Wentworth 6830.

GAS attendants—Must be experienced greasers. 4252 Lawrenie-avenue.

GAUGE CRIB ATTENDANT
Must have a thoro knowledge of precision gauges and fixtures. Proof of citizenship required. Apply
FOOTE BROS. GEAR AND MACHINE CORP.
4545 S. WESTERN-BLVD.

GREASER-attendant—White, exp. lubricator Uptown Service Sta., 4900 Broadway.

HELP WANTED—MEN.

Professions and Trades.

GOOD OPPORTUNITY. Tool and die maker; all around machinist; good salary; steady work; Chgo. firm. ADDRESS L S 300, TRIBUNE.

GLASS man—Auto glass experience; good pay. Phone Austin 0020.

HAND SCREW MACHINE OPERATORS
Experienced men for large manufacturing concern doing Defense work. Must be able to operate and set. State age, previous experience, and whether married or single.
Address T H 552, Tribune.

HORSEMAN—White, single; steady work Room furnished. 2434 Berwyn-avenue.

INSPECTOR
Thoroly experienced in inspection of precision cut gears; capable assuming full charge of department. Reply in confidence giving full history of experience and education, references, and salary desired. Address L X 99, Tribune.

Jig-Border Operator
EXPD. ON PRATT & WHITNEY MACHINE; OLD ESTABLISHED CHICAGO CONCERN. PLEASE GIVE COMPLETE OUTLINE OF EXPERIENCE IN FIRST LETTER AND NAME OF EMPLOYERS DURING LAST 5 YEARS. ADDRESS T S 569, TRIBUNE.

JIG BORE OPERATOR
GAGE INSPECTOR
GAGE MAKERS
MIDWESTERN TOOL CO.
3932 DIVERSEY

LABEL DIE CUTTER
for small hollow die.
ADDRESS T S 183, TRIBUNE.

LATHE OPERATORS
Production or tool room experience.
SET-UP MEN
Midland Die & Engineering Co.
1800 Bernice-av.

LATHE HAND—1st class on die casting dies; plenty of overtime work.
FEDERAL DIE CASTING CO.
2222 Elston-av.

LAUNDRY Puller—Also wringer man. Steady. Good pay. 2230 N. Pulaski.

LAUNDRY engineer—Experienced. Address 1502 E. 56th-st.

LATHE hands and flat scrapers—Exp., in rebuilding machine tools. Top pay, 58 hr. week. Lake Machinery Co., 654 W. Lake-st.

LAYOUT men—Experienced on conveyor or structural steel. Highest wages paid. 100% Defense. In reply state qualifications, experience, age, and former employer. MECHANICAL HANDLING SYSTEMS, INC., 4600 Nancy-avenue, Detroit, Michigan.

LAYOUT man—To act as shop foreman; on ornamental iron works. Harrison Iron Works, 411 N. Paulina.

LEARN PHOTOGRAPHY
Apprentice for exclusive photographic studio in exch. for services. Expenses paid while learning. Sal. after 4 mo. training. Give refs. Address T P 227, Tribune.

FOR CHICAGO DEFENSE PLANT.
MACHINISTS
Capable of maintaining machines and dies. Must be able to operate all types of machine shop equipment.
MILLWRIGHTS
on maintenance and erection of machines.
JUNIOR DRAFTSMAN
and designer of tools and dies.
Permanent employment with old established company. Repuly fully, giving qualifications, experience, etc.
ADDRESS L T 346, TRIBUNE.

MACHINISTS
10 MILLING MACHINES.
8 LATHES.
4 HAND SCREW MACHINES.
3 HORIZONTAL BORING MILLS.
1 INGERSOLL MILL.
Only first class top grade men with experience on varied precision work wanted. Your chance to get set for steady employment after the war; old established; special machinery maker, now working 100% on defense; near west side; 54 hour week, night and day shift. Address T S 141, Tribune

MACHINE OPERATORS
Experienced mechanics to operate engine lathes, turret lathes, boring mills, gear cutters, hobbers, and generators. Day or night shift. In reply state experience, references, and wage and shift desired. Address T N 548, Tribune.

MACHINISTS
All around with toolroom exper. wanted by mfg. plant, working on defense contracts; good working conditions and overtime. So. side; nr. loop.
Address T S 552, Tribune.

MACHINISTS
Defense factory, centrally located in Chicago, wants class A men with at least 5 years' general machine shop experience. In reply, state age, experience, and salary desired. Address T S 161, Tribune.

MACHINISTS
Experienced in tool room work. R. Krasberg & Sons Mfg. Co., 925 Wrightwood

MACHINIST—Union; skilled to make hand expansion reamers; must know grinders and milling machines.
ADDRESS T T 94, TRIBUNE.

MACHINIST—ALL AROUND. Mostly lathe work; on government contract. Call HAYMARKET 7000.

MACHINISTS—EXPD. ALL AROUND. Streeter-Amet, 4101 Ravenswood-avenue.

MACHINE CARVERS—EXPERIENCED. Empire Wood Carving Co., 818 N. Franklin.

MACHINIST—A-1 lathe hand and machinery repair man. Good wages. 222 N. Justine.

MACHINISTS [2]. Apply 1312 W. 22d-st. Canal 4836.

MACHINIST—H. S. ed.; expd. on surface or cutter grinders; tool work. Hay. 3710.

MAN wanted—Who has a thorough knowledge of woods suitable for aircraft and capable of locating and purchasing veneers, logs and lumber for this work. Location central states. Applicants giving experience, qualifications and complete information will receive prompt reply. Address D B 43, Tribune.

MAN over 45—Exper. estimator, dispatcher, excavations and general trucking. Give full details first letter.
Address T S 177, Tribune.

MAN—Over 35, with mech. ability, to do elec. repair work; $85 mo. to start. Apply Hoover Co., 6753 S. Stony Island.

MARINE—1st, 2d, and 3d mates and engineers, Liberty ships. Also 1st and 2d assistants, Diesels. Apply United Licensed Officers, 15 Whitehall-st., R. 301, New York.

MECHANICAL ENGINEER
WITH DESIGN ABILITY. MUST BE GOOD DRAFTSMAN AND LAYOUT MAN. PREFER MAN WITH AT LEAST 10 YEARS' EXP. MUST BE FAMILIAR WITH SHOP PRACTICE. PLEASE GIVE FULL PARTICULARS: EDUCATION, AGE, EXPER., ETC.
ADDRESS L T 339, TRIBUNE.

MEN—Young; for light wood assembly wk.; exp. not necessary; defense work. ADDRESS L S 552, TRIBUNE.

MILLWRIGHT
STEADY. WANTED BY LARGE, OLD ESTABLISHED COMPANY IN CHICAGO AREA. GIVE AGE AND COMPLETE OUTLINE OF EXPERIENCE IN FIRST LETTER; ALSO NAMES OF COMPANIES WORKED DURING LAST 5 YEARS. ADDRESS T S 568, TRIBUNE.

MOLDERS
Floor and bench; exp. in brass preferred. Highest wages; steady employment. AURORA BRONZE & ALUMINUM CO. 601 Walnut-street, Aurora, Ill.

MODEL & EXPERIMENTAL
mechanic, exp. in plastics desirable; requires initiative, imagination, and resourcefulness; nondefense. Address T K 62, Tribune.

PAINT foreman—At least 5 yrs.' exp. with auto. spraying eqpmt., lacquer and enamel. Reclaiming exp. des. Write full exp. and personal data. Address T M 311, Tribune.

PAINTER—Experienced only; steady; 85c an hr. Crawford 7929.

PAINT spray man—Expert; on construction, out of city. Edgewater 5181. Sunday.

PHOTO FINISHER—Exp. in miniature wk. or will train; woman acceptable. Lon. 7658.

PHYSICIAN WANTED
Organization requires the services of an experienced internist. Good personality and capable of managing a medical department. State in detail education, training, and experience. Salary $5,000 a year ADDRESS L T 326, TRIBUNE.

PHYSICIAN WANTED
for group practice. Experienced in diseases of the eye, ear, nose, and throat State in detail education, training, and experience. Salary $5,000 per year ADDRESS T S 154 TRIBUNE

POLISHERS AND BUFFERS. Job shop experience. 3828 N. Kedzie.

PRECISION GRINDERS. FOR INTERNAL GRINDING MACHINES. ILLINOIS GEAR & MACHINE CO 2108 N. NATCHEZ.

PRESSER, hat cleaner and shoe shiner—Only exp., depend. man need apply; guaranteed all year around job. 930 Diversey Pkway.

HELP WANTED—MEN.

Professions and Trades.

PRINTERS' ROLLER MAKER—Experienced or some experience. Good chance for advancement. Write Motor City Roller Co., 747 Beaubien-st., Detroit, Mich.

PUNCH press die machinist—Defense plant, 4-12 shifts. N. W. sub. resid. Immed. work. Salary open. Call personnel dept. Contour Saws, Inc. Des Plaines 1121.

RADIO FOREMAN AND PRODUCTION MAN
Familiar with the manufacture of component radio parts. Give full details as to age, experience, draft status. Old established manufacturer located in Ohio. Address D B 37, Tribune.

REFRIGERATION service exp.—Commercial and domestic; car and tools. Dre. 4301.

SAUSAGE MAKERS
Expd. all around; also stuffers; steady work. Monroe Packing Co. Gary 6125.

SCREW Mach. Supervisor and set-up man—Defense plant. Address T J 559, Tribune.

SERVICE men—Exper.; on washing and ironing machines. 615 W. 79th-street.

Sheet Metal Workers
WITH STRUCTURAL EXPERIENCE ON HEAVY GAUGE WANTED BY LARGE, OLD ESTABLISHED COMPANY IN CHICAGO AREA. GIVE AGE AND COMPLETE OUTLINE OF EXPERIENCE IN FIRST LETTER; ALSO NAMES OF COMPANIES WORKED DURING LAST 5 YEARS. ADDRESS T S 566, TRIBUNE.

SHEET metal man—Layout and welding exp. necessary; capable to supervise production lines and read blue prints.
Address T S 463, Tribune.

SHEET METAL WORKERS—Experienced in jobbing work. 1957 E. 73d-street.

SHIPPING clerk—Also make light deliveries; prefer man not in draft. Opportunity for advancement. Give all details, salary expected. Address T T 89, Tribune.

SHOE Repair Man—At once. Top wages, 30 miles So. of Chicago loop on Halsted. 73 E. 16th-st., Chicago Heights 1616.

SPINDLE carver wanted—Some experience. Also drum sander. 2146 W. Grand-avenue.

[illegible]nder—Expd. on machine carving work. 316 N. Laflin, 4th floor.

STATIONARY ENGINEER
with exper. in ammonia refrigeration and air conditioning. State exper., sal. and last place of employment. Permanent position. ADDRESS T S 176, TRIBUNE.

STOVE REPAIR MAN
Must be experienced in setting up and servicing gas stoves; must own a car.
THE FAIR
STATE, ADAMS, AND DEARBORN, 9TH FLOOR, EMPLOYMENT OFFICE.

TAILOR—All around man to work eves. McGinley's Tailor Shop, 1651 W. 63d.

TAILOR-PRESSER—WANTED. 2230 BELMONT.

TECHNICAL SUPERVISORS
Foremen and junior executives; new Chicago machine tool plant. Unusual opportunity for advancement. Prefer men with mechanical or machine shop background. Write, stating exper., education, age, draft status, salary expected. Inclose snapshot. ADDRESS T S 139, TRIBUNE.

TECHNICIAN
Practical, part time, to supervise youth training laboratory. Wood, metal, plastics. Send full details first letter.
Address T T 464, Tribune.

TIME STUDY MAN
PERMANENT POSITION WITH OLD ESTABLISHED COMPANY IN SMALL CITY OF INDIANA
OPPORTUNITY FOR ADVANCEMENT. Experienced in production engineering, especially on small parts and assemblies; knowledge of bakelite molding would prove valuable, but not a necessity.
PROFESSIONAL JOB HUNTERS DO NOT REPLY.
ADDRESS D B 22, TRIBUNE.

TOOL DESIGNERS
For part time work, 6:30-9:30 P. M., 6 evenings and all day Sunday. Highest rates for good men.
Accurate Engineering Co.
5248 N. CLARK-ST, LONGBEACH 0950.

TOOL AND MACHINE DESIGNERS
Experienced; time and half for over 8 hours per day; working 60 hours week. Large program.
BARTELT ENGINEERING SERVICE, 229 S. Church-street, Rockford, Illinois.

TOOL AND DIE MAKERS
A1 men for defense work; top wages plus overtime. North side manufacturer of small electrical parts. Steady work. Only men accustomed to close tolerances need apply. Call Lakeview 8980. 8 a. m. to noon.

TOOL MAKERS WANTED
Steady employment. Overtime. Very favorable conditions. Enjoy all the privileges and pleasures of life in the country. Please write or contact John Oster Mfg. Co. of Ill. immediately, Genoa, De Kalb County, Ill.

TOOL, DIE, GAGE MAKERS
64 HOUR NIGHT SHIFT.
Top Rate
ADDRESS L T 527, TRIBUNE.

Tool and Die Makers Wanted
Must be experienced on making and repairing dies and fixtures. Opportunity and steady employment for right type of men. Top wages paid. Phone Hemlock 5026, Sunday, between 2 and 4 p. m.

Tool Makers, Machinists and Drill Press Hands
First class men only for defense work. STANDARD CAP & SEAL CORP. 1200 FULLERTON.

TOOL MAKER
ONLY 1ST CLASS
$1.50-$1.75 PER HOUR.
ALSO OVERTIME.
Address T Y 333, Tribune.

TOOL AND GAGE MAKERS. First class men only; highest rates with unlimited overtime on defense work. TOOLCRAFT CORP. 3235 W. Chicago-avenue.

TOOL DESIGNERS
Must be good on gauges and fixtures. Peerless Tool & Eng. Co., 1133 N. Kilbourn.

TOOL MAKERS
Defense plant; good wages. Apply D. Gottlieb & Co., 1140 N. Koster-av.

TOOL and die makers—Must be A-1; 60 hour week; also 1 tool room lathe hand. Seren Tool Works. 500 S. Peoria.

TOOL maker-gauge maker—Experienced; 1st class; wanted at once. Palisade 4750.

TOOL and die maker—Expd. on precision lathe work. Haymarket 3710.

TOOL AND DIE MAKERS: EXP. Streeter-Amet, 4101 Ravenswood-avenue.

TRAFFIC man—Experienced rates, routings, diversions, car load, fresh fruits, vegetables. State age, experience, and selective service classifica. Address L S 294, Tribune.

TRIM sawyer—Exp.; parlor frame; perm. Pullman Couch Co., 3759 S. Ashland.

USED CAR porters and Simonizers; steady work. 4224 Diversey-av.

WANTED!
A-1 TOOL AND GAUGE MAKERS
A-1 Automatic Screw Machine Setup Men
A-1 GRINDERS CENTERLESS (Setup)
A-1 TOOL HARDENERS
Also JOB LEADERS and INSTRUCTORS for above classifications.
MACHINISTS
A-1, A-2, B-1, AND B-2
Essential war work in large Western Armament Plant. Workers presently engaged in important war production at the highest level of their skill will not be considered. Interviews by company representative will be conducted 9:00 A. M. to 5:00 P. M. and 7:00 P. M. to 9:00 P. M. May 11, 12 and 13.
U. S. Employment Service
13th Floor, 20 N. Wacker-dr.
"No Fees Charged"

HELP WANTED—MEN.

Professions and Trades.

TOOL DESIGNERS
Must have at least 3 years' experience designing jigs and fixtures.
Pressed Steel Car Co., Inc.
136th-Brandon-avs.
Hegewisch Station, Chgo.

TURRET LATHE SETUP MAN
Also wanted, general machinist, defense work. Specialty Engineering and Manufacturing, 4740 W. Armitage-av.

Vulcanizers-Recappers
Nothing but top-notch experienced men. Steady position. Apply 21 E. Pershing-rd.

WASH MAN—Experienced on flat work. ADDRESS T Y 331, TRIBUNE.

WELDING—ACETYLENE, ELECTRIC, etc., jobs. 5534 S. State. Eng. Old est. Ag.

WOODWORKER—Spindle carver, shaper-operator, frame assembler; steady, full time, hourly guarantee, piece work, bonus. Premier Furniture Company, 2841 East 37th-street, Cleveland, O.

WOOD Turners—Experienced; steady work; good pay. Address T T 189, Tribune.

YOUNG man—To work on Catalin plastic buttons; exp.-nec. Address L T 345, Tribune.

The Tribune offers special rates to persons who advertise for positions. For information and assistance in writing an advertisment stop at the Want Ad office, Madison and Dearborn-sts., or in the lobby of Tribune Tower.

Pharmacist.

APPRENTICE—Young man; drug sales exper. Apply Fred Harvey's Shoppers Mart, Union Station.

FULL ASSIST. or appr.—Exper.; refs.; 6 day wk.; at once. 630 N. State-street.

PHARMACIST—Registered; full timer, morn. hours, at once. 5500 S. Kimbark-av.

PHARM. apprentice—Full or part time. Douglas Park Pharmacy, 3200 Cermak-road.

REGISTERED Pharmacist—Southwest side. Good salary. Address T T 16, Tribune.

PHARMACIST—Reg. or asst.; Sundays; state nationality. Address T Y 354, Tribune.

Clubs, Hotels, and Restaurants.

BARTENDER—Experienced; not over 50; city; references; good pay; steady. ADDRESS L S 293, TRIBUNE.

BARTENDER—Cocktail lounge; north shore ...; no drinker. Address H M 504, Tribune.

BELL boy-elevator boy combination. Apply Hotel Aragon, 5401 Cornell-av.

BUS BOYS—Age 18-55; neat appearance men; clean job; 6 days; 9 hours; with meals; top salary. 5307 Lake Park-av.

BUS boy—White; experience necessary. Apply after 5 p. m. 901 Rush-street.

CARVERS—For high class sandwich shops, top salaries. Waiters, bus boys, no experience necessary. Good pay, meals included. O'CONNELL'S, 422 E. Grand.

CARVER—Expd., age 30 to 50. Reliable, steady man only. 38 W. Randolph.

CHEF—Experienced. Barbecue preferred. Day work. 4638 Broadway.

CHEF—Also porter; good pay, steady work. Apply 7466 Irving Park-road.

CHEF—EXP. NO SUNDAY, HOLIDAY OR EVE. WORK. 411 S. DEARBORN.

COMBINATION houseman, maintenance, decorator, paperhanger—Steady; small hotel; $75 mo.; 2 rm. kitnt. apt. Buc. 0206.

COMBINATION porter and dishwasher—Nites. 1321 E. 57th. Plaza 9251.

COOK—WHITE; FAST AND DEPENDABLE; GOOD WAGES AND HOURS. SUBURBAN JOB. PH. GLEN ELLYN 1583.

COOKS—Short order; good pay. Chatham Post Restaurant, 7856 Cottage Grove.

COUNTER MAN—22-30; experienced, reliable; high salary for right man. See Oulund, Cooper & Cooper, 4748 N. Kimball.

COUNTER man—Reas. pay; no Sunday, no holidays, no nights. 1465 S. Morgan.

COUNTER and grill man—Combination; $22 week. 2169 Blue Island.

COUNTER-GRILL MAN—Expd. Good pay; steady. Apply 1200 N. Clark-street.

DISHWASHER—For permanent work in tea room. Apply from 10 a. m. to 7 p. m. at COOLEY'S CUPBOARDS, 505 Main-street, Evanston.

DISHWASHER wanted—$11 and board; no Sunday. 2009 W. Montrose.

DISHWASHER—COL.; PLAZA HOTEL RESTAURANT, 1543 N. CLARK.

DISHWASHER—Col.; machine exp.; day or nites; $15 wk. Karson's Rest., 731 W. 63d.

DISHWASHER—Expd.; hours 1 p. m. to 11 p. m.; no Sun. 6014 Broadway, aft. 10 a.m.

DISHWASHER—Experienced, at once; good pay. 1939 Milwaukee.

DISHWASHERS, porters—Colored. 5442 LAKE PARK.

FOUNTAIN MEN—EXP. GD. SAL. AND HOURS. KENWOOD 4510.

FOUNTAIN man—Drug store luncheonette. Greenstein's, 2358 Van Buren, after 2 p. m.

GRILL man—Expd.; refs. req.; $25 meals and uniform. Pikes, 6415 N. Western.

HOSPITAL orderlies and porters—$85 to $95 month; no maintenance. 956 E. 58th-st., Room 201.

HOTEL clerk—Days; beyond draft age; must be experienced. Hotel Hayes, 64th and University.

HOTEL Relief Clerk wanted at once—Permanent, 3 days, 3 nites. Must know transcript and switchboard. Phone Dre. 3160.

HOTEL night clerk—50-60 years. See manager, 24 W. Huron-street.

HOUSEMAN—MIDDLE AGED. Active; $65 month to start. Westward Ho Golf Club, Melrose Park 2114.

HOUSEMAN — White. Apply Mrs. Wood, Georgian Hotel, 422 Davis-st., Evanston. Greenleaf 4100.

HOUSEMEN wanted—Lincoln Park Arms Hotel, 2738 N. Pine Grove.

HOUSEMAN-PORTER—GENERAL HANDYMAN; middle age. 3120 N. Ashland.

MAN—Middle aged, single, who can do general janitor, plumbing and hotel bldg. maintenance work; steady; room and wages. Niemira, 1110 N. Ashland-av.

NIGHT clerk—Experienced switchboard and transcript. 5242 Hyde Park-blvd.

NITE Clerk—Know transcript swbd.; sub. town; sal., rm. Address H M 505, Tribune.

PORTER—Colored; experienced. Apply at once. Quincy No. 9, 17 W. Quincy-street.

ROOM service waiter—White. Apply Walter, Georgian Hotel, 422 Davis-st., Evanston. Greenleaf 4100.

ROOM clerk for hotel—Experienced. Apply 1032 N. Dearborn immediately.

SALES representative—Thoroly experienced in hotel sales promotion activities covering convention, room, and catering divisions. Recent experience with large commercial hotel preferred.
Address P P 200, Tribune.

SHORT order man—Expd.; mod. restaurant; $28 wk.; 6 days. Apply in person noon to 10 p. m. Sherwood Forest Grill, 32 Madison-st., Oak Park.

SHORT order and grill man—Marvellous opp. for right person; $30 to start; days. Address T Y 351, Tribune.

WAITER
Must be fast and exp. 9 p. m.-4; union scale. 909 CLUB. 909 RUSH-ST.

WIMPY, THE GLORIFIED HAMBURGER. Griddle and counter men; good pay and opportunity; no age limitation. Room 820, 307 N. Michigan-av., 9-12 a.m.

YOUNG MEN UNDER 30
We can use several young men. No exper. necessary. Steady work. Good salary.
White Castle System, Inc.
6960 Vincennes-av.

Farm and Garden Help.

GARDENER-CARETAKER—To act as foreman on country estate at Lake Villa, Ill. One familiar with flowers, vegetable garden, shrubbery, and tree surgery. Prefer married couple, no children. Will furnish living quarters. In reply state age, nationality, past experience, and salary wanted. G. W. Reynolds, 22 W. Monroe-st., Chicago.

Salesmen.

AUTOMOBILE—Experienced used car man. Must be good closer. Salary and comm. Address L Y 446, Tribune.

AUTOMOTIVE paint salesman—With experience. Call on dealers and paint shops. Well known line. Comm. Haymarket 4362.

AUTO salesman—Used cars; expd.; sal. and comm. 2020 S. Michigan, See Mr. Piel.

COAL salesman—Wholesale; expd. steam and dealer trade. Estab. territory. Must own car. Salary. Address T G 424, Tribune.

LIQUOR SALESMEN.
Experienced with established tavern route. We service all popular brands and numerous exclusive money-ball items. We offer larger commissions, drawing account, bonuses, and free expense allowance; also established, live accounts. Only experienced men with following and exemption from draft will be interviewed. See Mr. Varges in afternoon.
OLD FORT DEARBORN LIQUOR CO. 3649 S. Racine-avenue.

MACHINERY salesman—Metal working small units; salary and bonus; state past earnings and experience. Address T G 259, Tribune.

Paint and Glass Salesman
for estab. territory, Southern Wisconsin and Northern Illinois. Drawing account and expenses. Give full particulars. ADDRESS T Y 329, TRIBUNE.

PHARMACEUTICAL SALESMAN.
For territory in southeastern Ohio and West Va., to detail and sell Pharmaceuticals and Biologicals to Physicians, hospitals and trade. Must be expd. Give complete training and exp. Our employees have been notified of this ad. Salary and expenses. Address N B 73, Tribune.

AMBITIOUS MAN—Learn insurance brokerage business; permanent; good earnings; commission. Address L J 250, Tribune.

SOLICITORS—Salary and comm. Steady wk. Relax Upholstering Co., 1047 E. 76th-st.

HELP WANTED—MEN.

Salesmen.

SALESMEN wanted by Colgate-Palmolive-Peet Company, Soap Department—Selling Retail Grocery Trade. Openings in Chicago and Joliet areas present a real opportunity for ambitious, intelligent men who want a permanent connection. Prefer age between 25 and 35 years. Reasonable salary plus bonus, depending on sales results. Automobile supplied if necessary. Living allowance outside of headquarter city. Applications by letter only will be considered. Give full details, age, married or single, extent of education, previous sales experience if any, or previous business connections. Do not apply in person or by phone. Address T S 580, Tribune.

Salary and Commission
One of Chicago's best known organizations offers permanent positions to energetic salesman of proven ability to sell memberships and insurance. Good salary plus commission and excellent future. Must have car. No traveling; no "priority" worries. Give full details.
ADDRESS T S 174, TRIBUNE.

NO AGE LIMIT
Most unusual opportunity for 3 hse. to hse. men. Guaranteed salary. Permanent connection. Old mercantile establishment [no mdse. to sell]. Phone Virginia 0141 for appt.

SALESMEN—For protected territories outside Chicago to sell guaranteed rebuilt A. C. Champion and Auto-Lite sparkplugs. Tremendous demand, large comms. Give age, experience, etc. WRITE ONLY. Interstate Sales and Distributors, Inc., 713 Federal-street, Chicago.

SALESMAN
Bohemian or Polish speaking, to sell food products, coffee, etc., direct to consumer. Route well established. Salary and commission. Call at 3242 S. Pulaski-road. Mr. Brejcha.

SALESMEN WANTED
to work for oldest and largest heating and air conditioning co.; drawing account and comm.; AGE NO OBJECT. Apply between 10 and 2 p. m., 7734 So. Ashland. ASK FOR MR. CULLEN.

SALESMEN—With car, contacting drug stores, to represent on sideline basis, Chgo. mfr. of powder puffs and combs. Other cities open. Comm. basis. Call or write. G. E. Peterson, 1200 Sherwin-av. Roc 9348.

LARGE national concern wants experienced salesman. Must have following and experience in tire selling and automotive supplies. Only producers need apply. Comm. basis. Address T T 88, Tribune.

SALESMEN—Now selling liquor who want to double present income, to sell wine as a sideline or full time. Drawing and comm. For appt. call Pro. 1525, Mr. Fino.

PROOF-PASSER—Experienced; with car. Also coupon salesmen. 100% commission with bonus. 2945 5th-av.

EXP. SOLICITOR—Salary and comm. Phone Mr. Lee, Virginia 0141, for appt. Mdse.

ROUTE man—Est. laundry and cleaning rte.; sal. and comm. 822 Touhy. Pk. Ridge.

Agents.

GOOD ROUTE AVAILABLE of 800 Rawleigh consumers. No experience needed to start. Large sales mean big profits. Permanent. Full time. Write Rawleigh's, Dept. ILE-128-104, Freeport, Ill.

Miscellaneous.

YOUNG MEN FOR VITAL WAR WORK
World's largest tree trimming organization can furnish steady employment to unmarried men, 18 to 30, keeping electric lines and telephone wires free from interfering limbs, branches. Company offers opportunity to learn interesting, profitable profession of tree surgery. Those hired now will be given ample training period at Kent, Ohio, without expense. Applicants must have good practical education, be free to travel. Pay on hourly wage basis with periodic increases depending on employee's own enterprise. Mr. J. A. Paine, field representative of the Davey Tree Expert Company, Kent, Ohio, will be at the Morrison Hotel, Chicago, for two weeks starting April 29, to interview applicants. Hours 11 A. M. to 7 P. M. daily.

TWO HIGH GRADE MEN
Starting salary at rate of $135 to $150 a month. This out of town work involves no soliciting or selling. It is outside contact work in an expanding casualty insurance company. It calls for resourcefulness and self reliance. Training course 6 weeks. Ages 21 to 31. Minimum 1 year accredited college necessary. Early interview granted on basis of written record of education, business experience, draft status, phone number, and inexpensive photograph.
ADDRESS T S 158, TRIBUNE.

PLANT guard—Must be at least 5 ft. 10 inches, weigh 175 lbs. or over. Active, married, have dependent children, white, born in U. S. A., age 21 to 35 years. At least 2 years high school. Experience not necessary. $32.75 per week to start, increased to $38 per week after training. Must be able to stand thorough investigation back to childhood. Give height, weight, age, schooling, present occupation, past employment, and full details concerning qualifications. Address T Y 358, Tribune.

MEN—21 AND OVER, WITH CARS, FOR DELIVERY WORK IN VICINITY OF HOME. EXPERIENCE UNNECESSARY. BRING DRIVER'S LICENSE AND SOCIAL SECURITY NUMBER. APPLY EMPLOYMENT MANAGER ANY TIME DURING THE DAY OR BEFORE 8:30 P. M. THE WESTERN UNION TELEGRAPH CO 417 S. LA SALLE-ST.

MEN TO DRIVE TAXICABS
POSSIBLE EARNINGS $40 WEEKLY. APPLY YELLOW CAB CO. 57 E. 21ST-STREET.

CARETAKERS (2)
45-55; steady work; at Drive In Theater. Apply after 6:30 p. m. to manager. WAUKEGAN AND GOLF-ROADS.

WATCHMAN—For War Work plant; responsible, sober, with clear record; must be active, in good health, and produce naturalization or birth record papers. ADDRESS S D 521, TRIBUNE.

MAN—Age 45 or under. Sales promotion work. National concern. Must own car. Sal. $30 weekly plus car, exp. State educ., draft status. Address J 195, Tribune.

MEN TO DRIVE TAXICABS
APPLY CHECKER TAXI CO., 1401 W. JACKSON-BLVD.

WATCHMAN—Able bodied; age 40-55; light weight; sober; with clear employment record; steady position; 6 night week. Address H M 501, Tribune.

HANDYMAN—Sober; or boy thru school; interesting work at Kiddieland; learn and earn; rm., bd. and $40 mo. 8500 W. North.

GAS station attendants wanted—Exp. not nec. 3041 W. Foster, 1544 E. 95th, 3968 S. Ashland, 6048 Northwest-hwy. New. 6505.

PORTER—Colored, young, for jewelry store. State age, exper. and references. Address T S 459, Tribune.

JANITOR—Single; 50 to 60; in Christian children's home; N. W. side. Must live on premises. Address T M 193, Tribune.

NIGHT WATCHMAN—For construction job. 7 days per week. State age. Address T E 511, Tribune.

MAN—Not over 45, for heavy work; coal yard, South Side; mechanical exp. helpful State exp. Address T Y 326, Tribune.

YOUNG man—Willing worker; to operate dry cleaning unit; $25 wk.; refs. required. Continental Cleaners, 5958 Chicago-av.

MEN—To install Venetian blinds; exp., or handy with tools; must have car; good salary. 2427 S. Michigan-blvd.

PORTER—Large store; stdy.; 6 da. Int. 11-1 SCHLOSSER'S BAKERIES, 4822 Lincoln-av

CAR washer and simonizer—Experienced Warner Motor Sales, 3645 N. Southport.

GAS station attendant—40-45 years; must be neat and courteous. 2345 N. Harlem.

PORTER—White; middle aged; for bakery. 5530 South Ashland.

GAS attendant—Elderly man. Experience necessary. Night work. 1901 Elston-av.

WHITE—All around man, hotel work; must stay; ref. Hotel Belpark, 3244 N. Cicero.

LAUNDRY route men—Experienced. Apply after 4 p. m. 3122 W. Armitage.

PAINT store delivery man—Perm. position; good salary. Address T S 514, Tribune.

GENERAL Houseman—30 miles from Chicago. Call Winfield 2504.

AUTO washer floorman—Builders' Building Garage, 165 W. Wacker-dr., Lower Level.

GARAGE NIGHT MAN. Exp. truck washer. 1357 Blue Island.

NIGHT ATTENDANT FOR LOOP GARAGE. MR. ARNOLD, 326 S. WELLS.

PORTER—White; for bath dept private club. Apply 312 S. Federal.

LAUNDRY PACKERS AND SORTERS—GOOD PAY. 5409 WEST LAKE.

SALESMAN wants driver for out of town. Rosenblum Bros., 237 S. Market-street.

GARAGE ATTENDANTS—White; expd.; good salary. Address L X 131, Tribune.

HANDY man for rooming hse.—Rm. and sal. 4022 Sheridan-rd. Lake 9667.

HELP WANTED—MEN.

Employment Service.

SALARIED positions. See our ad this column Sunday and Wednesday. R. W. BIXBY, INC.

"How To Secure The Right War Job" $1.00. B. H. ALLEN, 140 N. Dearborn-st., Chicago

Employment Agencies.

5 Indust. Engrs., $250-$350
Planning, scheduling, time study, costs.
Employer Our Office Today
HIRING ON ABOVE.

Materials Control
$10,000

Can use 2 men immediately: broad exper. Materials control and stores: men with General Motors Training preferred.

Comptroller $12,000
Chief Dsgng. Engr., $8,000
Personnel Dirs., $7,500
2 Tool Rm. Foremen, $6,000
Mach. Shop Foreman, $6,000
Export Manager, $5,000
Process Engineer, $5,000
Hand Screw Fore., $5,000
Drafts.-Dsgnrs., $250-$500
8 Inspectors, $1.25 Hr.
Statistician, $3,600
Industrial Engr., $5,000
Experienced textiles.
UNDERWOOD Biller—Mfg. Co., days. $130
2 STENOGRAPHERS .... $150-$170

WABASH
15TH FLOOR. 202 S. STATE.

APPLY TODAY, SATURDAY, 8 TO 3.

BOYS—MEN
FOR DEFENSE JOBS

Learn machine shop, lathe, plastics, sheet metal, screw mach., grinding, welding, factory, and many others at once.

Earn $16-$30 Start
BENCH ASSEMBLERS, 80c
LABORERS, $40 WEEK
NO FEE FOR JOBS BELOW

SCREW MACHINE FOREMEN. Must be A-1 setup men on New Britton Gridley 6 spindle machines. These jobs pay $100 for 40 hours, with overtime for right men, and are with fine concern.

Co-Op, 220 S. State, 6th Fl.

ENGRS.—DRAFTSMEN
CHICAGO AREA.
EMPLOYER OUR OFFICE
Saturday—12 Noon-3 P. M.

9 MACH. DESIGNERS-CHECKERS $400
7 MACH. DESIGN.—2d class $300
7 DETAILERS—HEAVY EQUIP. $250
5 JR. DRAFTSMEN—40-55 years. $120-$150

CADILLAC
5TH FLOOR, 220 S. STATE

2 CHEMISTS—Coll. grads $150
Retail dept. store mgrs., to $10,000
Asst. dept. store mgrs., to $4,000
25 FACTORY MEN, 60c+
25 FACTORY MEN, $30
10 PUNCH PRESS OPERS., 71c.
All Trades, 343 S. Dearborn

COLORED
Countermen, dishwashers and porters. Good wages and good hours.
GARRISON EMPLOYMENT SERVICE. 54 W. Randolph. Rm. 401. Cent. 4123.

2 SHIPPING CLERKS—Age 50 ......$26-$28
Hotel clerks. $100 up | Maint. ....$110, apt.
Hotel painters. $125 | Hotel hsman. ...$85 up
NIGHT ELEVATOR—ELDERLY, $80.
Core Molders. Core Makers.
Foundry labor—Machinists.
All kinds of defense jobs.
NO. SIDE CONSOLIDATED. 1001 Leland.

MANY TECHNICAL EXECUTIVE SALES, OFFICE, FACTORY POSITIONS OPEN.
MONARCH, 19 W. JACKSON

TRUCKERS ....$35 | Hotel maint. $170
Auto mechanics. $50 | Punch press 75c
Kitch. men. $18-$25 | Learn machinist ..55c
BUSCH AGENCY. 184 W. Washington.

BUS BOYS, IND., CAFETERIA, $22.50.
Chef ....$40 | Hotel clerks ...$105.m.
FACTY. COLORED BOYS, NO EXP., $20+
LINCOLN. 37 W. JACKSON.

3 TIME study men—Immediately; see employer our office today ....$250-$300
Statistician—Young student will do ...$125
HARRISON PERSONNEL, 20 W. Jackson.

2 GD. drivers, factory, age 18-45 ......$35+
6 COLORED Foundry laborers ......$31-$35
GENERAL, 37 WEST JACKSON, RM. 49.

GAR. help, $25; 3 whi. hsemen, $80; col. club hsmn., $60, mls. E. White, 64 E. Walt'n

"VICTORY" AND FRED WILSON, 20 WEST JACKSON. WABASH 0250.

MEN-BOYS—$28-$40. LOOP, 28 E. JACKSON.

OFFICE BOYS—17-19; permanent $85
FINANCIAL, 111 W. JACKSON.

5 ACCOUNTANTS—Genl. and public $200
OCCUPATIONAL, 310 S. MICHIGAN.

PREC. inspec. ...$1.40 | Arc welders .....$1 up
CERTIFIED. 30 N. Wells-st.

HSEMAN. ....$100 | Mid. aged man ...$20
PARK, 6306 COTTAGE—BANK BLDG.

LABOR 75c-$1; Painters; Factory Help. GREAT NORTHERN. 337 W. MADISON.

INDUS'L GUARDS, $130-$200. BUSINESS MEN'S CL. HSE., 209 S. State.

10 COLORED Factory men ....$20-$22
AVAILABLE. 343 S. Dearborn. Rm. 204.

SEE us for best hosp., inst., fact. jobs. Morrell Emp. Agency. 306 W. Madison-st.

LOW SUMMER FEES. Modern Hotel Bureau, 879 N. State.

COLORED punch press oper.—25; factory. T. & T. WELDING. 3217 LAKE-ST.

COLLECTION-SALES CORRES. $175
SO. SIDE CONSOLIDATED. 1105 E. 63D.

TRADE SCHOOLS—MEN.

AIRCRAFT
During the past 12 months we have trained and placed more than 2,000 graduates with America's largest Aircraft Plants in splendid big pay jobs.

TRAIN IN 8 WEEKS

For a free qualification test call at any address shown below.

STATE APPROVED
Day or Evening Training

Aeronautical Draftsmen. Fabricators—Layout Men. Inspectors—Template Makers. Call, Write, Phone, or Telegraph.

American Aircraft Inst.
936 W. Chicago-av. Open Mon., Wed., Fri. Eves. BRANCHES OPEN EVERY EVENING. 709 W. 63d-street. 4058 Milwaukee-avenue. 7 W. Madison-street.

MEN—ALL AGES—NEEDED NOW IN

RADIO
PRACT. ELECTRICITY
DRAFTING-WELDING

New short courses, low tuition terms on new Student Finance Plan. Get our free "Blue Book." Open evenings. Call, write or telephone Calumet 8200.

CHICAGO TECH. COLLEGE
20 R. Tech. Bldg. 2000 S. Michigan.

AIRCRAFT ENGINE INSP.
Actual work with comparators and dial instruments now used by industry. Get experience—training at M-I-D-Institute 32 W. Randolph. Write or call Ran. 6618.

LEARN SHIPPING & TRAFFIC M'GM'T. Vital to national defense; permanent after war. Call or write at once for FREE details. Practical, day or evening course. FREIGHT TRAFFIC INSTITUTE, 176 W. Adams-st., Dept. T-18. Sta. 2330.

INSPECTORS WANTED. AIRCRAFT. PRECISION. BY FORMER U. S. GOVT. INSPECTOR. Men, women; all ages; no exp. necessary; free placement. Pay later. Day-eve. classes. Mid-West, 37 W. Van Buren. Rm. 220.

PRECISION INSPECTION. A complete 8 week course, $55. Small down paymt. E-Z terms. Day or eves. STATE TECH COLLEGE, 6 E. LAKE-ST. CENTRAL 4906.

LEARN FREIGHT RATES AND ROUTES—National Defense needs trained workers in railroads, truck lines, air lines, industry. COLLEGE OF ADVANCED TRAFFIC, 14 E. Jackson-blvd., Dept. T. 42. Har. 8649.

TANK—GUN—PLANE INSPCTRS. TRAINED in 4 wks. Day or eve. Ages 18-60. FREE placement. Learn, earn, then pay. MASTERS INSP., Rm. 316, 82 W. Wash

RADIO TECHNICIAN, OPERATING, CODE, and Engineering courses. Days-Evenings. Whi. 7898, or write RCA INSTITUTES, 1149 Merchandise Mart—An RCA Service.

$62.50. WHY PAY MORE? $62.50. Complete Art or Oxy-Acetylene Course. Nat'l Welding Schl., 5428 S. Ashland.

HOTELS call for trained men. Good pay. Learn at home. Write Lewis Hotel Training Schools, Desk 749, Washington, D. C.

LEARN WELDING—FREE BOOKLET. TELLS ALL. WE HAVE NO SALESMEN. International Inst., 741 W. 70th. Vin. 6751

BARBERING profession—Worth learning the MOLER WAY. 177 N. State. CEN. 6393.

ILLINOIS School Mach. Shop Insp. — Day-evening classes. Cen. 4519. 123 W. Madison.

LEARN Arc or Gas Welding in SIX Weeks. Div. 8633. Utilities Eng. Inst., 1314 Belden.

TRADE SCHOOLS—MEN.

PLASTICS
A Permanent Career
WARTIME INDUSTRY TODAY!
PEACETIME INDUSTRY TOMORROW!
INVESTIGATE

The nation's foremost institution devoted exclusively to teaching all phases of PLASTICS: Engineering, Drafting, Mould Design, Fabricating, Laminating, Extrusion, Moulding, Plant Management, etc. Consulting and Research Service.
ENROLL NOW—CLASS STARTING. VISIT OR WRITE.

Plastics Institute
[Member Society Plastic Industries.] 626 LA SALLE-WACKER BLDG., 221 N. LA SALLE-ST. CENTRAL 8373. OPEN 9 A. M. TO 9 P. M.

Arc—Welding—Gas
EXPERIENCE NOT REQUIRED.
Our trained men needed in war industries. Individual instructions by experts. All actual shop work with new equipment. Train full or part time, days or nights. Visit, write, or phone. Monroe 5351. M. I. T. I. 515 S. Western.

Tool and Die Making Machinist Trade
Reliable, intensive, individual training places our graduates in good paying jobs. Day, evening, and Saturday classes. MECHANICAL INDUSTRIES, TECHNICAL INSTITUTE. Visit, Write, or Phone. 515 S. Western-av. Monroe 5351.

WELDING
Be a certified Welder in 30 days. Our method and testing laboratory assures you of a better job. Before deciding your future see us. No obligation. "The Best Costs Less." Open days and nights. For full or spare time training. 40 years in business; 21 years in welding. GREER SHOPS, 2030 S. WABASH-AV.

MACHINE SHOP
TOOL AND DIE SCREW MACHINES. Personal, practical training on all types machines and work. Our 40 years of experience and free employment service assures your success. Rearmament and private industries call us for skilled help. Train full or spare time. Days or eves. See us before deciding your future. STATE APPROVED. GREER SHOPS, 2030 S. WABASH-AV.

AIRCRAFT. AUTO-DIESEL. BODY AND FENDER. REFRIGERATION. 40,000 successful graduates. All actual training—Day and Evening. Greer Shop Training, 2030 S. Wabash-av.

MACHINE SHOP TRAINING
Machinist, Tool and Die, Screw Machines. LEARN AT ALLIED SCHOOL. Finest equipped in America. Low Fee. Train full or spare time. Day or Eve. Visit Shops. Write. Phone—FREE BOOK. ALLIED SCREW MACHINE CO., INC. 609 W. Lake-st., Chicago. Hay. 1136.

ELECTRICITY-RADIO
Prepare for good job. Learn by doing. Day or Eve. Visit school at 502 S. Paulina—any day or Mon., Wed., or Fri. evenings, or phone Seeley 7722.
Coyne Electrical School

INDUSTRIAL TRADE SCHOOL. LEARN WELDING. A NEW PLAN. Individual instructions. $2 starts you. Pay as you go. No contract to sign. 1910 S. KEDZIE. ROCKWELL 7167.

MUSICAL INSTRUMENTS.

Pianos and Players.

BIG WAREHOUSE SALE
EVERY USED AND SAMPLE PIANO. SPINETS, CONSOLETTES, GRANDS. greatly reduced for quick sale. USED GRANDS, $150, $175, $195 and up. USED SPINETS, $255, $285, and up. USED UPRIGHTS, $45, $55, $75 and up. EASY TERMS. KIMBALL FACTORY, 2611 S. California. COME IN AT ONCE FOR FIRST CHOICE. OPEN TONIGHT UNTIL 9 P. M.

STEINWAY grand—Exc. cond.; fully guaranteed; want reliable party to take over small monthly payments; bargain. See MR. RUSSELL, credit mgr., Wabash 6900. BALDWIN PIANO CO., 323 S. WABASH.

BARGAIN IN RECOND. GRANDS. Almost all makes and finishes to select from $275, $285, $350, $375, etc. Open eves. CABLE'S, 228 S. Wabash.

SPINET—Lovely; like new; only $175, tms. Also medium sized used upright, $35. GULBANSEN FACTORY, 820 N. KEDZIE. Open Tues., Thurs. eves. to 9. Ked. 4214.

SMALL size used upright piano, only $35—Minimum payment; terms $1.50 a wk. Fireproof, Private Piano Warehouse No. 39. S. Ashland-av., at 39th. Open until 9 p. m.

GRAND piano bargain—Small size; used, but looks like new, $167. Terms. P. A. STARCK PIANO CO. 234 S. Wabash-av. Open evenings.

CLOSING out several Steinway grands—Mason & Hamlin, Baldwin, other famous makes. Several high grade spinets, used. Terms. Chicago Piano Exchange, 3121 Lawrence.

MUST sacr. at once—11 beautifully reconditioned Steinway grands; 15 other choice grands, 6 spinets. Storage mart in Iredale Warehouse, 1723 Benson, Evanston.

WANTED—Upright piano; not higher than 4 ft.; also Grand piano. LAKEVIEW 5498.

SACR. 15 grand pianos, popular makes, $100 and up; also 6 Spinets. 6512 N. Clark.

WANTED—USED GRAND PIANO FROM private party; for cash. Merrimac 2811.

SACRIFICE—Krakauer Bros. Apt. Grand. Like new. Also new Spinet. 6242 W. Grand.

BEAUTIFUL Kimball apt. grand, $175. Also $350 spinet, $165. 5408 W. North-av.

WALNUT SPINET—$150. 3238 W. Harrison-st.

BALDWIN Grand—Cost $1,600; excellent cond.; private owner; very reas. Fai. 7568.

SMALL Kimball grand; fine cond.; sacr. $200. 2105 E. 79th-street., South Shore 4715.

USED GRANDS—Closing out. Barg. prices. WYMAN'S, 604 Republic Bld., 209 S. State.

STEINWAY—5 ft., 1 in.; walnut; reasonable. MOIST PIANO CO. 5509 Broadway.

STEINWAY grand pianos, wal. and mahog.; sac.; tms. Victor Stge. Whse., 4809 Lake.

WANTED—Grand piano from private party. Will pay cash. Keystone 2489.

Accordions.

WE BUY AND SELL ACCORDIONS. 2244 W. Harrison. 307 S. Wabash. See. 5915. DEL PRINCIPE. Wab. 1253.

ACC. wanted—We buy, sell, all sizes. North Austin Music, 5910 W. North. Merr. 5905.

120 BASS Carbonari, original $450, sacrifice at $125. Lakeview 9449.

Wind, String, Etc.

SPECIAL on band instruments for graduation; terms. Lyon & Healy, 243 S. Wabash.

$75 BASS drum outfit comp., $50; concert guitar, $10; Boehm clar., $50. 914 Maxwell.

3 DRUM outfits—Compl., $35-$65. North Austin Music, 5910 W. North. Merr. 5905.

DOGS, CATS, BIRDS, PETS.

BIRDS.

MOTHER'S day spec.—Beau. singers, fancy birds, cages; reas. Open Sun. 3157 Madison.

PEACOCKS for sale—Beaut. birds; reas. Jos. Hayner, Rt. 1, Box 91, Sturtevant, Wis.

DOGS.

Boston Terriers.

A. K. C. Pet—Show type pups. Fine marks. Hagerty Rockefeller Str., 9355 Throop-st.

PEDIGREE Boston terrier; 8 wks. old; female; priv. party; Sun. or eves. Skokie 942.

Dachshunde.

PUPPY—10 weeks old; male; reasonable. 1478 Gregory, 3d apt.

Dalmatians.

LITTER of pure bred Dalmatian [coach dog] pups; also several registered brood bitches. PARK RIDGE 1892.

Irish Terriers.

IDEAL for mother—Pups, 2 mos.; A. K. C. reg. Reas. 1229 E. 46th-st. Drexel 8218.

Pomeranians.

TOYS—A. K. C. reg.; sired by a son of ch. Gold Flame Mitey Atom. 3123 S. Keeler-av.

Scotch Terriers.

PEDIGREED registered Scotties, 3 months; Halsted-168th-place. Harvey 2845-M.

Spaniels (Cockers).

TAFFY and Red Bruce pups—High grade ped. Dr. Martin, 1617 W. 93d-st. Bev. 5871.

4 PEDIGREED Cocker Spaniels; 6 weeks old; private party. Englewood 4510.

Dogs—Miscellaneous.

9537 S. Western—We Trade
REMEMBER MOTHER WITH A PUP! Spaniels, $10 up; Rat Terrs., Police, Toy Fox, Wires, Collies, Spitz Toy, Sheps, Bostons, Cockers, Scotties; Burglar proof watch dogs.

VISIT Puppy Land—Air-conditioned; all popular breeds; 100 to pick from; from $5 to $25; no higher. 4701 N. Harlem-av.

LORING'S FOR BETTER PUPPIES. Big selection; all breeds; low prices. River-road, 1 blk. N. Irving Pk. Fra. Pk. 2174.

PUPS—$2.50 up; all breeds; canaries, love birds, 2 monkeys. 3116 Milwaukee-av.

SEWING MACHINES.

SINGER console—Like new, $39.50; port. $22.50; dropheads, $7; tms. 5455 Madison

WE PAY CASH FOR USED SEWING MACHINES. ANY MAKE. KEDZIE 1300.

HELP WANTED—WOMEN.

Stores and Offices.

ACCOUNTANT—Full charge; knowledge of E. F. bookkeeping system desir. but not nec. In reply state past experience, salary, etc. Address T S 155, Tribune.

ASST. bookkeeper-stenographer—Must be neat and accurate at figures. Reply in own handwriting. Douglas Coal Co., 3248 S. Pulaski-rd.

ASST. Bkpr.—N. W. side; state exp., age, sal., phone number. Address T Y 332, Tribune.

ATTRACTIVE girl—17 to 19, size 9 to 12; no experience necessary. Steady. Johnson & Harwood, 37 N. Wabash-av.

BAKERY sales girl—Experienced; capable of managing. Princess Pastry Shop, 5530 Belmont-avenue.

BAKERY salesgirls—Under 35; must be expd.; no Sundays. Call at 1955 Belmont before 1 p. m.

BAKERY CLERK—EXPERIENCED; SOUTH SIDE. TRIANGLE 1242.

BAKERY Salesgirls—Experienced; young; no Sundays. 6726 Northwest-hiway.

BAKERY Salesgirls—Experienced. Thoene Bakery, 1509 Larrabee.

BEGINNER—General office duties; H. S. grad. 17 to 20. Good opportunity for advancement. $65 mo. to start. State 5020.

BOOKKEEPER—Capable of handling complete set of books, with some mfg. cost exp.; must type; shorthand preferred. State age, experience, and salary. Perm. position. Address T H 147, Tribune.

BOOKKEEPER AND STENOGRAPHER. For plumbing, heating, contractor. West Side; state experience, age, and wages expected. Address L L 373, Tribune.

BOOKKEEPER—Accts. rec.-payable; good penman, fast and accurate; must type; state natl. and religion; age about 25-30 years. Address M Y 128, Tribune.

BOOKKEEPER Assistant—Experienced; must be typist; North Side; state exp. and sal. expected. Address T K 358, Tribune.

BOOKKEEPER—Exp. Complete charge. Good opportunity. Thomas E. McElroy Co., 10th fl., Stevens Bldg., 17 N. State-st.

BOOKKEEPER — Assistant; neat penman; state age, experience, salary desired. Address L S 298, Tribune.

BOOKKEEPER-Typist—Experienced. For detail work. Good salary. Belmont 4266.

CASHIER—Experienced, National Cash Register bookkeeping machine operator. State experience and salary expected. Address T E 508, Tribune.

CASHIER-bookkeeper—Competent; for grocery market. Oakland 3510, 9:30 a. m.-6 p. m.

CASHIER—Experienced; for drug store. Schwartz Drug Store, 7658 N. Paulina.

CASHIER—Young lady; good at figures. Garage, 175 W. Monroe.

CLERKS AND TYPISTS
for permanent positions in accounting department. Some bookkeeping knowledge preferred. Good starting salary and chance for advancement. State age, education, experience, and salary expected.
Address T S 160, Tribune

Comptometer Operators
Steady work and good pay by Chicago North Side Mfr. Address L S 508, Tribune.

COPYWRITER—Fashion copywriter wanted immediately for leading Grand Rapids department store. Must have several years' experience. Ability to make layouts helpful. Excellent opportunity. ADDRESS D B 23, TRIBUNE.

COUNTER GIRLS—For cleaning stores. Experienced only; good pay. 4235 W. Harrison, between 9-11 a. m.

COUNTER girl for cleaning and dyeing store. 1031 Madison-st., Oak Park.

DELICATESSEN CLERK—Experienced. 1633 HOWARD-STREET.

DENTAL ASSISTANT For north side office; experience preferred. State age, qualifications, etc. ADDRESS S D 281, TRIBUNE.

DICTAPHONE Operator—Experd. in general office work; state age, experience, and salary expected. Address T S 572, Tribune.

GENERAL office—Experienced; attractive; clerical duties; age 19-24; pleasant work; good advancement. Haymarket 3721.

FREIGHT bill clerk—Must be neat and industrious; ideal working cond.; hrs. 1-8 p. m. daily; short hrs. Sat.; good pay. American Transp'ation Co. 2500 W. Taylor.

GENERAL OFFICE WORK
Telephone and adding machine; $18 wk. 1st 4 wks.; steady work. Give experience, age, etc. for interview. Address T N 95, Tribune.

GENL. office—Good opport.; perm. position; typing in purchasing and billing dept.; shorthd. des. S. S. Address T S 184, Tribune.

GEN. officer work-typing—Some knowledge of bkkpg. essential. Rm. 5, 854 N. Clark.

GIRLS
17-28 YEARS OF AGE
APPLY
Saturday morning. EMPLOYMENT OFFICE, 4TH FLOOR. MONTGOMERY WARD
619 W. CHICAGO-AV.

GIRL—For clerical work. Apply at 600 W. 25th-st.

GIRL—Resp.; for clerical pos.; typing req.; state age, sal. Address M Y 129, Tribune.

LAUNDRY SORTERS. Expd.; good pay. 4205 S. State.

Managers and Assistants
for well known, permanently established catalog order offices in Chicago and suburbs. Excellent opportunity. Salary in keeping with qualifications. State age, education, experience, present salary and phone number. [Our employees know of this ad.] Address T K 325, Tribune.

MEDICAL secretary for important administrative position; experienced. Call Del. 5600.

SALESGIRL
Steady work; no comm.; straight salary; good pay for retail sales floor. Kroll Bros. Co., 1801 S. Michigan.

SALESLADY—Opportunity to learn radio and record business. 220 South Pulaski.

SECRETARY—Some knowledge bookkeeping; 2 mos. girls summer camp, northern Wis.; references. Address T S 385, Tribune.

SHOE SALESWOMEN. Experienced; good pay; phone Hammond 2700 or write Nagdeman's, Hammond, Ind.

STENO.-Secretary—Must have general office or bank experience. Excellent opportunity in S. Side bank. Give details as to exp., age, education and salary expected. Address T Y 327, Tribune.

STENO.—General office, light detail, for accountant's assistant. State experience, education, nationality, age, and salary expected. Address T K 465, Tribune.

STENOGRAPHER — Assistant bookkeeper and general office. Chicago Electric Company, 1318 W. Cermak-road.

STENOGRAPHER—APPLY AT SHERMAN WASH WEAR. 363 E. OHIO-ST.

STENOGRAPHER—Permanent position. Manufctg. co.; also pos. for typist. Mon. 5256.

STENOGRAPHER
Must be experienced. Apply 6th floor, Employment Office.
NETCHER'S BOSTON STORE
STATE AND MADISON.

SWITCHBOARD operator—Must have hotel experience; multiple board; steady position. Address T T 93, Tribune.

SWITCHBOARD—Hotel exp.; married; exch. serv. for apt. 5009 Sheridan-rd.

TYPISTS
IF YOU CAN
type 45 words per minute, we have work for you. No experience necessary. Advancement dependent upon your ability. Full time work. Midafternoon closing hour. Apply Saturday morning—Employment Office, 4th floor,
MONTGOMERY WARD
619 W. Chicago-av.

THEATER CASHIERS—Under 30; experience not essential. Apply 20th Century Theater, 3538 Roosevelt-rd.

TYPIST—Exp. in filing and with key switchboard; must be thoroughly experienced. State salary and qualifications in full detail for interview. Address T T 339, Tribune.

TYPIST—General office work; 18-20; h. s. grad. N. S. $18. State Ph. Address L S 525, Tribune.

TYPIST — Experienced. Address envelopes. 407 S. Dearborn, Room 475.

TYPIST-cashier—Experienced. 2000 S. WABASH.

WAREHOUSE HELP — Packers and order fillers. DEARBORN 3440.

Professions and Trades.

BAGGER AND TACKER for retail cleaning plant. Good wages. 1130 Granville-avenue.

BEAUTY operators—Experienced; steady; gd. salary. 2932 Madison. Van B. 0428.

BEAUTY operator — All around. Salary. Austin 4207.

BEAUTY operator—All around exp.; excel. pos.; stdy. 521 Park-dr. Kenilworth 3532.

BEAUTY operator—3 days week; gd. sal.; gd hrs. 4869 N. Elston. Ave. 2884.

BEAUTY Operators—Experienced; good salary; steady. Apply 6 E. Randolph.

BEAUTY Operators—1 steady, 1 part time $18 to $22. 3114 S. Halsted.

BEAUTY operators—All around; steady or part time. Apply 2140 N. Cicero-avenue.

Horse Sense Answers

1. Flower
2. Oscar
3. Baked beans
4. Carbon dioxide
5. 2 inches
6. No dirt can be removed from a "hole."

HELP WANTED—WOMEN.

Professions and Trades.

BEAUTY Operator—Steady; experienced only need apply. Good opportunity for right girl. 1457 Devon-avenue.

BEAUTY Operator—Exp. steady work; good salary. Gene's Beauty Salon, 903 Linden-av. Winnetka 552. Ask for Mr. Gene.

BEAUTY Oper. [6]—Perm. waving only—no small work. Gd. salary plus bonus. Steady. Apply Rm. 1605, 30 W. Washington.

BEAUTY Operator—Experienced, $22. 1643 W. 79th-st. Triangle 0841.

BEAUTY operator—Exp.; all around; steady; $20 per week. 6713 Stony Island.

BEAUTY OPERATOR—Good finger waver. 5854 Lawrence-av.

BEAUTY oper.—5 day, $20 wk.; steady. Charlotte's, 5320 S. Kedzie-avenue.

BEAUTY operators—Exp. all around; also apprentice. 1950 W. 21st-st.

BEAUTY operator—Experienced all around. 434 W. 63d-st.

MANICURIST—Experienced; steady. Bud's Beauty Salon, 195 N. Marion-st., Oak Pk.

BEAUTY OPER.—No night work; short hrs.; gd. pay. 2008 W. Chicago. Humboldt 8579.

BEAUTY operator—3 yrs.' experience; 8 hrs. a day; $20 per week. Lafayette 4867.

BEAUTY oper.—Exp. finger waver and mani.c Sal., comm. 1734 Greenleaf. Bri. 2820.

BEAUTY operator—Expd. all around; part or full time. Beverly 8142.

BEAUTY operator—Expd.; all around; steady work. 1537 Hyde Park-blvd.

BEAUTY Opr.—1 steady, 1 part time. Good sal. and hours. 3334 Lincoln-av. Gra. 6441.

CAMERA GIRL—Experienced; good salary. 7500 S. Halsted. Apply after 5 p. m.

CHENILLE OPERATORS — Experienced on lettering; steady work. Sand Knitting Mills Co., 2331 N. Washtenaw.

CURTAIN stretcher—White; all around girl. Good opportunity for right girl who can be left in charge. Lin. 7538.

CURTAIN FINISHER—WHITE. Happy Day Laundry, 2605 Armitage.

DEFENSE FACTORY
Centrally located in Chicago, desires girls for factory work. Reply stating age, experience, and inclose snapshot. ADDRESS T S 138, TRIBUNE.

DENTAL ASSISTANT. Experience desirable but not necessary. Address T T 517, Tribune.

EMBROIDERY operator—Expd.; for hotel name marking. Good pay. Canal 1230.

FACTORY Girls—35c per hour. Some factory experience desirable. 418 N. May-st.

FLAT WORK SHAKERS
EXPERIENCED; GOOD PAY. 5425 N. HOYNE. WHITE.

FUR FINISHERS—Expd. only; woman or man. 190 N. State, Room 1028.

FUR FINISHER and liner—Only exp. need apply. 1827 W. 103d.

GIRLS for light factory work; $14 per week to start. Allied Beauty Products Mfg. Co., 1402 N. Western.

GIRLS—To work in Kodak finishing laboratory; pleasant work; no experience necessary. Apply Hobby Camera, 322 W. Madison.

GIRL—For shipping dept. in cleaning plant. 9 a. m. Fisher-Anton-Graf, 217 W. Division.

HOSIERY mending — Experienced; excellent salary. Miss Gruder, Central 3235.

Inspectors and Examiners
for wholesale dry cleaning plant. Expd. Good salary. Address T T 92, Tribune

INSTRUCTRESSES—Exper. in ballroom dancing. 116 S. Michigan, Suite 308. Dea. 0784.

IRONER—Exp., for hand laundry; colored; steady, all around. 4133 Broadway.

LAUNDRY HELP
Pants pressers and flat work folders. Steady work; good pay. 2927 W. VAN BUREN-STREET.

LAUNDRY WORKERS
EXPERIENCE NOT NECESSARY. JEWEL LAUNDRY, 1730 GREENLEAF.

LAUNDRY opers.—Collar, cuff, and bosom; exp.; wht. Mr. Platz, 1339 W. 63d.

LAUNDRY OPERATORS—WHITE. 4213 N. KEDZIE.

LDRY. SHIRT MARKER and sorter—Exp. Apply 4242 Belmont-avenue.

LAUNDRY
Feeders, folders, and shakers; white; steady work; good pay. 1633 W. 43d.

LAUNDRY Press Operators and Folders—Good, steady employment; union. Linen Supply Co., 4131 Ravenswood, 2d fl.

MANICURISTS
Experienced. Apply Personnel Office, Evanston Store, 1700 Sherman-av.
MARSHALL FIELD & CO.

NURSES
for general floor duty. Also surgical nurses. Good salary. Pleasant surroundings. For information, write Supt. of Nurses, Edgewater Hospital, 5700 N. Ashland.

NURSE — Reg.; for small hosp.; surgery, gen'l.; gd. pay. Address T T 188, Tribune.

Operators—Wash Dresses
Single needle; high piece work rate; exp. Steady. See Miss Try, 404 S. Racine, 2d.

OPERATORS—On power sewing machines. EXTRA GOOD PAY. Transparent Cover Co., 2646 W. Taylor-street.

OPERATORS—White; exp.; day and nite work on leatherette preferred but not essential. 1801 SO. MICHIGAN-AVENUE.

PRESSERS — EXPER. NOT NECESSARY; UNION SCALE PAID. North Side Cleaners & Dyers, 5427-31 Broadway.

RAG sorters—Expd.; for junk yard; excellent pay for willing, expd. workers. West End Paper Stock Co., 7336 Fullerton-av.

SEAMSTRESS
for mending in laundry; steady work. 5425 N. HOYNE. WHITE.

SEWING MACHINE OPERATORS. Single needle, double needle, buttonhole. Spanjian Sports Wear, 1733 Milwaukee-av.

SHIRT folder—White; exp.; average 54c per hr. Happy Day Laundry, 2605 W. Armitage.

SHIRT Press Operators—Nite work. Must be expd. 4830 Cottage Grove.

SINGLE NEEDLE BUTTON AND BUTTONHOLE OPERATORS—FACTORY EXPERIENCE on slacks, skirts, and jackets; HIGHEST PIECE WORK RATE AND BONUS; STEADY DAY OR NIGHT WORK. 1219 W. VAN BUREN, 7TH FLOOR.

SLIPCOVER OPERATORS—Must have exp. APPLY 6235 N. WESTERN-AV.

VENETIAN blind tape tacker and assemblers—Exper. only need apply; 45c to 50c per hr. Apply Hollywood Venetian Blind. 720 W. 79th-street.

WOMEN WANTED—TO TRAIN AS NURSES' AIDS. SALARY WHILE TRAINING. WRITE FOR FULL PARTICULARS. ADDRESS D B 19, TRIBUNE.

Household Help.

COUPLES — FOR ADVERTISMENTS FOR Couples see separate subheading "Couples" immediately following this subclassification.

COOK—White; under 50; housework; serve. Private room-bath. Other help. $15 week. Address T T 135, Tribune.

COOK and 2d maid—Help with children; good wages; colored or white; refs.; in Lake Forest. Address T S 457, Tribune.

COOK—Experienced, white, about 40 years of age. Small family. $20 a week to start. Address M Y 136, Tribune.

COOK, gen. hswk.—Refs.; own rm., bath, radio; no ldry.; other help; $12. Wellgtn. 0436.

COOK—General hswk.; 2 children; own room, bath; $15; no ldry. Ravenswood 1356.

GENERAL HOUSEWORK—ADULTS. PLAIN COOKING; PRIVATE ROOM. APPLY BETWEEN 9-11 A. M. 448 WRIGHTWOOD, 2D APT., EAST.

GEN. hswk.—White; no ldry.; 3 in family; in Kenilworth; excel. transp. $15 to start. Address T L 510, Tribune.

GENL. HSEWK.—Wht.; no cooking, lgt. ldry.; 2 children; stay; own rm., radio; extra evenings off.; $14. Ambassador 1452.

GENERAL housework—Small family; small apt.; no cooking, no laundry; good references; good wages; stay. Wellington 3572.

GENL. housework—Gd. cook; wht.; 20-35; other help for ldry. and hvy. cleang.; 2 adults; house; S. Side. $16 up. Fair. 6936.

GENL. HSWK.—white; 5 room apt.; personal laundry; no Sun.; go. Briargate 0408.

GENL. hswk.—White. 25-35. Plain ckg. No ldry. Own room, bath. $14 wk. Hol. 4441.

GENL. hswk.—No ckg. or hvy. ldry.; 5 rms.; stay. 3411 N. Elaine-place. Buc. 3514.

GENL. hswk.—No cooking; personal laundry; stay; pleasant home; $10. Lak. 3118.

GEN. hswk.—Yg.; child; rm.; bath; personal laun.; assist kitch. $10-$12. Ced. 0001.

GEN'L hswk.—Exp'd; gd. cook; city refs.; small family; go; gd. pay. So. Shore 2387.

GENL. hswk.—Cook; no ldry.; own room. bath, 1 child. Buc. 6014.

GEN. hswk.—Plain cookg.; no laund.; priv. room and bath; $12. Buckingham 5659.

GEN'L hswk. and cooking; no wash.; stay or go. 3209 Warren-blvd.

GIRL—Genl. hswk.; plain cooking; own rm.; $12. Lakeview 0222, after 6 p. m.

GIRL—Wh.; exp.; hswk., cook.; no ldry.; rm bath; reas. hrs.; $14. Fargo. Lon. 6695.

GIRL—Light work; 30-45; sm. n. side hospital; stay; $9; 1 day off. Buc. 6171.

HELP WANTED—WOMEN.

Household Help.

GIRL—Capable, genl. hswk.; no laundry; plain cooking; extra help; own rm., bath. $12. Call Sheldrake 0193.

GIRL or Woman—Genl. or nursemaid. 1 child. Rm. Stay. Extra eve. off. Lon. 9841.

GIRL or Woman—Exp.; gen. hswk.; no laun. 1 child. 4 yrs. Own rm., $10-$12. Est. 2930.

GIRL—Able; white-col.; hswk.; pers. ldry.; asst cookg.-child; rm.; stay-go. Bri. 8722.

GIRL—Wht.; hswk.; lt. ck.; pers. ldry.; own rm., bath; 1 child; $8 start. Shel. 7459.

GIRL or woman—White; 5 afternoons per week. Dorchester 0869.

HOUSEWORK—Pln. cook.; white; 20-35; stay or go.; 5½ days; no ldry.; good pay; permanent; No. side apt.; adults; state religion. Address T T 596, Tribune.

HOUSEKEEPER—Permanent. 1 adult. Care 2 sm. children. Refs. Gd. wages. Gd. home in suburb. Address T T 390, Tribune.

HSEKPR.—30 to 40, white; do not apply for a short time job; 2 childrn.; stay; own rm. Central 5390, Mr. La Brush.

HSKPR.—35-55, full charge; for empl. cpl., 2 children; own rm.; $8-$10. Aus. 4235.

HOUSEKEEPER—White; 35-45; must like children; stay. 5144 W. Cullom, bef. noon.

HOUSEKPR.—White; 40-50; empl. cpl.; $9 wk., own rm., radio; good home. Euc. 20.

HSKPR.—Eld.; care 4 rm. apt.; 2 child., 10-13; own rm., no wash. Call Ked. 6533. aft. 4.

MAID—General housework; white; references; good plain cook; own room-bath; 35-40 years. 7846 Ridgeland-av., 1st apt.

MAID—Cooking and housework; 3 in fam.; stay; own rm. and bath; no laundry or heavy cleaning; $12. Kenwood 7345.

MAID—GENL. HOUSEWORK; STAY OR GO; 2 CHILDREN. LONGBEACH 1967.

MAID—No cooking; good pay and home; stay. L. Terry, 2125 N. Albany.

MAID—General housework; 2 children; own room, radio. Michigan 0628.

MAID—Wht.; exp.; no cookg.; small apt.; 2 adults; $12; stay or go. Fairfax 2774.

MIDDLE aged—White; own room; no laundry; one child, two adults; $10. Dor. 6571.

NURSEMAID—2 children, 3 and 5; summer in Wisconsin; stay; $14. Ph. Superior 6007.

NURSEMAID—White; expd.; infant care; gd. refs.; stay; $12. Hollycourt 9608.

PRACTICAL nurse—Care invalid. Small adult family. Priv. rm. Prospect 5986.

SECOND maid — Expd.; age 25-40, white; no children; no cooking; near North Side; references; $18. Phone Superior 2476.

WOMAN—Over 30, care home and semi-inv. lady. 2 adults. 6322 Blackstone, 2d.

WOMAN—Married; for maid work in rmg. hse., exch. for kitnt. apt. 4153 Kenmore.

THE TRIBUNE OFFERS SPECIAL LOW rates to persons advertising for positions. For further information stop at Want Ad office, Madison and Dearborn-streets, or in the lobby of Tribune Tower.

Couples.

COUPLES—Man and wife to run canteens in construction job 400 miles from Chicago. One must be cook, and other manage front end. Good wages and steady work. Manager will be in Chicago for interview first of next week. Address D A 48, Tribune, and give phone number.

CARETAKER and housekeeper who can cook—Year around; Wis. summertime, Fla. in winter. Reply to owner. Nippersink Country Club, Genoa City, Wis.

COUPLE—For housework, cooking, in Barrington; 2 adults, small child; salary $125-$135 a month. University 2738.

COUPLE—Colored; general housework; gardener and houseman; 1 child; suburb; $75 month. References. Forest 5240.

CPL.—Wht.; ckg., clean, genl. hswk., yard wk. Dunes mod. country hme. Rm., brd., $60 mo. C. L. Schneider, R.R.2, Chesterton, Ind.

COUPLE—White; exp.; family 4; no child.; suburb.; good salary.; perm. State age, salary, experience. Address T H 222, Tribune.

COUPLE—Thoro. exp., cook, houseman, chauffeur, each able do hswk. well. State age, refs.; $125 mo. Address T T 134, Tribune.

COUPLE—Hswk., cooking, yard work, 2 rm. apt. and bath. Radio priv. Euclid 9176.

COUPLE—Care of rooming house; $100 month. Call Lon. 1584.

WORKING hskpr.—All around man; exp.; gd. pay; 2 rm. apt. 62 E. Chestnut.

Clubs, Hotels, and Restaurants.

APARTMENT Hotel Maid—White. No Sundays or holidays. Short hours. Dor. 8771.

CASHIER—Experienced. Call after 5 p. m. Sheridan Restaurant, 3946 Sheridan-rd.

CASHIER—Experienced; good pay; No Sunday. 305 S. Wabash.

CIGAR COUNTER GIRL—EXPD. RICKETTS, 103 E. CHICAGO-AV.

COOK—Restaurant and tavern; 25 miles from Chicago; $18-$20 week and room and board. ADDRESS T T 591, TRIBUNE.

COOK—20 to 40; exprd.; white. 7200 S. Halsted. Vincennes 3608.

COOK—MUST BE EXPERIENCED; NO SUNDAYS. 4008 MONTROSE.

COOK [2d]—30 miles from Chicago. Call Winfield 2504.

COUNTER Girl—No experience; handy on food; nights. Columbus 0098.

COUNTER GIRL—Wh.; neat appearing; for Cafeteria. North Shore Hotel, Evanston.

FOOD Checker—Must have cafeteria exp.; good wages and working conditions; no Sunday or holiday work. Address L S 513, Tribune.

FOUNTAIN girl—Exp. sandwich grill; permanent; evening till 2 a. m. shift; no steam table. Hy Hartman Drug, 1000 Belmont.

FOUNTAIN girls—Day or evening shifts, or a few evenings a week. Exp. Drug Store. 5200 Sheridan-rd.

FOUNTAIN-Lunch Girls—Exper.; part time. Grand Central Station, Harrison and Wells.

FOUNTAIN GIRLS—EXP.; GD. SAL. AND HOURS; STEADY. KENWOOD 4510.

FOUNTAIN girls—Exp.; meals, uniforms, $18 wk.; gd. hours. Platt Drug, 1801 S. Ashl'd.

FOUNTAIN girl—Exper.; no Sundays; ½ day Saturday. Miss Scott's, 309 N. Michigan.

GIRLS—Exp. not nec.; pay while learning waitress wk. The Hut, 175 W. Washington.

GIRLS—[2]; sandwich shop exp. or will train. 1321 E. 57th. Plaza 9251.

HOTEL clerk—Days; must have had experience in clerking and cashiering. Hotel Hayes, 64th and University.

INDUSTRIAL CAFETERIA
Northwest side manufacturer; 500 employes; will provide rent free space, equipment, gas, electricity, and porter service for operator with successful experience. Immediate opportunity for going business. Address T E 509, Tribune.

HOSPITAL Nurses' aids and tray girls—$75 month; no maintenance. 956 E. 58th-street. Room 201.

HOSTESS—Young, restaurant work, weekends only. Apply Town Pump, 6348 N. Western after 9 a. m.

LADY—Yng., rel., dep., assist lady with sand., etc. in tav. morn. Exp. unnec. Laf. 8194.

MAIDS and cleaning women—White. Apply Mrs. Wood, Georgian hotel, 422 Davis-st., Evanston. Greenleaf 4100.

MAIDS—Colored. Lincoln Park Arms Hotel, 2738 N. Pine Grove.

MAID—Gen. hswk.; pl. cook.; like children; own rm., bath; stay; $15. Wilmette 1154.

MAID—White; hotel work; good salary and room. 2109 W. North-avenue.

PANTRY GIRL—Short hours; 10 a. m. to 3 p. m.; no Sundays. 119 S. Clark-st.

SALESGIRLS
for retail bakery; white. No Sundays. Good salary. Experience preferred. HARDING'S. 21 S. Wabash.

WAITRESSES—EXPD.
The RANCH RESTAURANT, OAK-ST. AT MICHIGAN-AV.

WAITRESSES
LONG OR SHORT HOURS; GD. SAL.; BIG TIPS. BLOCKS, 116 E. CERMAK.

WAITRESSES—EXPERIENCED. For large loop restaurant; 27c per hr. and tips; uniforms and meals furn. Triangle Restaurant, 57 W. Randolph.

WAITRESSES—Expd. Open for 3 good girls. Modern, air conditioned; West side; $18, meals, tips; good opportunity; days. Address T Y 352, Tribune.

WAITRESSES—Day and night shift. Apply after 9 a. m. TOWN PUMP, 6348 N. Western-avenue.

WAITRESS—Neat, expd., 7-4 p. m., $12 meals, uniforms furn.; northwest resident preferred. See Manager, 4014 Milwaukee.

WAITRESSES—Long or short hours; good salary and tips; uniforms furnished. Mayfair Restaurant, 1951 E. 71st. Hyd. 2087.

WAITRESSES WANTED—Good pay; no Sundays. 5052 Armitage-avenue.

WAITRESSES—Experienced; steady employment. 1063 Bryn Mawr.

WAITRESSES—Expd. wanted. Harrison Hotel Restaurant, 601 S. Wabash.

WAITRESS—Experienced; steady work. Jack Spratt Coffee House, 1237 E. 47th.

WAITRESS—10:30 to 2:30; No Saturdays or Sundays. 175 West Monroe-street.

WAITRESSES—Fount. exp. Good pay. 5 days. Hartman's Restaurant, 554 S. Clark.

WAITRESSES—Exp.; neat. No nites. No Sundays. 250 E. South Water. Dea. 4764 bef. 6.

WAITRESS—Nt., $2.50 day. Dave Wilson's Fish & Chip Cafe, 1404 E. 63d-st.

WAITRESSES—Exp., no Sun., no hol.; good sal., tips. Apply after 10. 7109 N. Clark.

WAITRESSES—Good pay; tips. C and C Club. 3433 Fullerton.

WAITRESS—DAYS; NO SUNDAYS. 1400 W. FULLERTON.

WAITRESS—Experienced; 12 a. m.-9 p. m.; salary-tips. Calumet 5540, ext. 507.

WAITRESS — Experienced; at once; good wages; days. 1939 Milwaukee.

WAITRESSES—Experienced. Apply Fred Harvey's Lunchroom, Union Station.

WAITRESS—Exp., good pay. Chatham Post Restaurant. 7856 Cottage Grove.

WAITRESSES—Steady employment; good tipping. Batt Restaurant, 2006 S. State-st.

WAITRESS—For lunch counter; expd.; no Sun. or eves. 315 S. La Salle.

WAITRESSES—Exp.; short hours, 11 a. m.-2 p. m.; no Sat.-Sun. Rodkins, 333 N. Wells.

WAITRESSES—Experienced; steady; days. SEGAL'S. 8276 S. CHICAGO-AVE.

WAITRESS—Exp.; reliable; neat; gd. money; nites. Watson's Rest., 7902 S. Ashland.

Test Your Facts Answers

Here are the correct answers to today's "Test Your Facts" questions:

1. [b] Felicia Hemans ["The Land of the Pilgrim Fathers"].
2. [a] St. Lawrence river.
3. [c] Countess.
4. [a] 1827 [by John Walter, an English druggist].

HELP WANTED—WOMEN.

Clubs, Hotels, and Restaurants.

WOMAN—18-35; to work in restaurant; good salary. Apply 6417 Sheridan-rd.

WOMAN—Manage N. S. apt. bldg.; Sun. only. State age-ref. Address M Y 103, Tribune.

WOMEN [3]—Food checker; maid; laundress. L'Aiglon Restaurant, 22 E. Ontario.

YOUNG girls, 17 to 35—High school education; neat, pleasing personalities for cafeteria work; no exper. necessary. Starting salary $17 week; opport. for advancement. Forum Cafeteria. 64 W. Madison.

Saleswomen.

GIRLS—[3]; attract.; 18-23; work with supervisor, contact work, circ. sales campaign with an opport. to learn aviation; $22.50 weekly, draw. acct. Mr. Udkoff, Hyde Park hotel, 5 to 8 p. m.

OFFICE GIRLS—Thinking about vacation time? We have a plan which will enable you to earn extra money this year. Handle ladies' wear in your spare time. Large comm. Miss Reed, 126 N. Wells.

SWITCH to religious work; sell children's training program; special leads; expenses and comm. Address L X 85, Tribune.

SELL famous Massachusetts birthday, every day asst. Comm. Boulevard, 218 S. Wabash.

SELL BIRTHDAY, EVERY DAY CARDS. Big commission. Grogan Co., 30 E. Adams.

SELL Victory hosiery and win new customers. Comm. Address L X 86, Tribune.

Miscellaneous.

TWO QUALIFED WOMEN
for special outside contact work by nation-wide casualty insurance company. Position does not involve selling. Starting salary at rate of $1,450 a year. Salary paid during 6 weeks' training school in Boston. College education necessary. Ages 23 to 29 and single. Early interview granted on basis of written record of education, business experience, and general qualifications. Send inexpensive photograph and phone number.
ADDRESS T S 159, TRIBUNE.

WOMAN
TO MANAGE COMMISSARY. State age, experience, and salary expected. 5 days a week. ADDRESS T T 96, TRIBUNE.

Excellent Opportunity
for woman in educational sales field. Age 27-45. High school education. Liberal commissions. The Book House for children 360 N. Michigan-avenue.

CLEANING WOMAN—Days, to clean offices, various parts of city. Steady employment; good pay. State full qualifications. Address S D 522, Tribune.

GIRLS—To learn weaving on damaged garments. We pay while you learn. Could use exp. weavers. Adams Weaving Co. 2098 State

WOMAN—For light hswk., renting rms., answering phone. Rm. and board, small sal. Perm. Chgo. sub. Address X A 76, Tribune.

EGG BREAKERS—EXPERIENCED. APPLY 1230 W. RANDOLPH.

WOMEN—24-45, for nurses aides, 30 miles from Chicago. Winfield 2504.

Nurses' Registries.

NURSES OF EVERY KIND AT ONCE. Acme Reg., 2956 Pine Grove. Wel. 5586.

Employment Agencies.

APPLY TODAY, SATURDAY, 8 TO 3 P. M. OFFICE GIRLS. ALL KINDS. TO $125.

Girls—Women
FULL FEE ONLY $10
FOR DEFENSE WORK
EXP. OR LEARN TO read blue prints, micrometers. Welding, assembling, packing. Punch press, power mach. and many other trades and factory.
EARN $18-$30 TO START
Continuation school girls, no exp., $17. Many A1 Hotel, Rest., Hosp. Jobs.
Co-Op, 220 S. State, 6th Fl.

STATISTICAL TYPIST, $125
5 Day Week—Perm. Position
COMPTOMETER OPERATOR $30
N. C. R. BOOKKEEPER $27.50
TYPIST-BILLER $95
BEGINNER, GENERAL OFFICE.
CLERKS-TYPISTS-COMPTRS. .....$18-$20
MECH'L DRAFTSWOMAN $30
Glader Corporation
110 S. Dearborn-st., 4th Flr.
Open All Day Today!

Zinser Personnel Service
High school and university graduates—Openings—For beginner clerks, typists. Stenographers, professional young women. Comptometer operators. Home economist—lecturer. Teacher—for day nursery. Home economics graduates. Ediphone operator—Spanish major. Stenographers—South and Southwest. Social worker—A. A. S. W. membership. Typists—permanent and temporary work. Full charge and assistant bookkeepers. Addressograph and mimeograph operators. Stenographer-secretary—Pos. in New York. Stenographer-secretary—Construction exp. 140 S. DEARBORN-ST. ROOM 1549.

TUCKER PERSONNEL
120 S. La Salle-st. Suite 963. 25 girls, beg. and exp. stenos....$80-$125. Girls, no exp., for messenger work. Stat. typists, $125; Teletype oper., $120. Clerks, some typing; asst. bkkpr. CENTRAL 3663.

INTERVIEW ON THESE TODAY.
Steno.-secy. ....$35 | Bkpr., F. C. $35
Bkkpr.-steno. ...$25 | Asst. Bkpr.-Typ. ..$22
Steno., temp. .$6 day | N.C.R. oper. $125
Factory girls, no exp. 42c-57c
S-H-A-Y, 30 W. WASHINGTON.

MANY OFFICE AND FACTORY POSITIONS OPEN.
MONARCH, 19 W. JACKSON

BOOKKEEPER—GEN. OFFICE $110
25 STENOS.-TYPISTS ....$90-$130
OCCUPATIONAL, 310 S. MICHIGAN.

70 FACTORY GIRLS AND WOMEN..40c-50c
Hotel maids..$50-70 | Housekeeper ....$60.r.
NO. SIDE CONSOLIDATED, 1001 Leland.

SALES—A1 AT FIGURES, TYPIST, leave city ....$190+railroad fare
REDFIELD PERSONNEL, 5 S. Wabash.

NATL. CASH REG. oper., nites $125
SHAY, 1009 NORTH STATE.

STENOS.-TYPISTS—ALL CAP. BILLER. Underwood Elliott Fisher. 105 W. Adams.

TYPISTS—FILE—STENOS. ....$70-$110
RELIANCE. [Miss Young.] 32 N. STATE.

STENOS.—BEG. and SOME EXP. ...$90-$115
HAHN-MARTIN, 7 SO. DEARBORN-ST.

CORBOY CALVIN—20 W. JACKSON. BEGINNERS—Stenographers, Typists, Clks.

NURSE—$22; htl. mds., $60; cashier, $19; domestics, $18-$20. E. White, 64 E. Walton.

WE TRAIN HOSTESSES and WAITRESSES. Dining Room Serv. School, 1009 N. State.

SEE us for best hosp., fact., inst. jobs. Morrell Emp. Agency. 306 W. Madison-st.

OPENINGS FOR BEGINNERS. ROYAL, 37 W. JACKSON.

TRADE SCHOOLS—WOMEN.

Chicago Business College
SPEEDWRITING
Alert adults, both sexes, army-navy draftees, married women, every office worker needs shorthand quickly. Come in for surprising details. Not a machine. 6-8 weeks complete with typing.
COMPTOMETER. 6 TO 8 WEEKS. Includes Burroughs and Electric. Spec. grad. teachers. More openings than we can fill.
Bkkpr., Steno., Gregg, Munson, Pittman, begin.-review. $15 month, days. Cashrg., Compt., Switchboard, Rec. Big catalog free. 190 N. State. Both sexes. Fra. 4122.

ATTRACTIVE GIRLS TO LEARN—FASHION MODELING. APPLY Vera Jane Studio, 64 E. Jackson. Wab. 9332.

BE a Medical Secretary or Lab. Technician. Complete X-ray course. Free catalog. CENTURY College, 30 E. Adams. Fra. 8478.

KEYPUNCHING and tabulating course—Great demand for exp. opers. Punched Card Accounting Inst., 53 W. Jackson. Har. 8886.

BE A POWER SEW. MACHINE OPERATOR. Day or eve. lessons. Big demand. Easy to learn. MASTER COLLEGE, 400 S. STATE.

BECOME A FASHION OR PHOTO MODEL. Call or write for free test chart. JO KEITH, 14 W. Lake. Dea. 0134.

SWITCHBOARD, RECEPTION PLACING—Schl. Field's Annex. 24 N. Wabash. Cen. 6646

BEAUTY culture profession worth learning MOLER'S WAY. 177 N. State. CEN. 6393.

MARINELLO System of Beauty Culture. GERTRUDE HALE SCHOOL. 162 N. State.

PRACTICAL NURSING—$35; $2 dn.; earn as you learn; day-ev Del-Har, 116 S. Michigan.

CHICAGO'S Popular School for Models. Mallon Friel, 32 W. Randolph. Dea. 3106.

LEARN DENTAL asst.; short course; gd. pay. Nat'l Schl. Dental Nurse, 10 W. Jackson.

MAID—White; not over middle age; gen. wk. MUST have good refs. Wilmette 1657.

WORLD'S Largest, Oldest Beauty School. E. BURNHAM, 140 N. STATE. RAN. 3355.

TRADE SCHOOLS—WOMEN.

WORLD'S LARGEST WORLD LEADERS.
SELAN'S BEAUTY SCHOOLS
NORTH: 4066 MILWAUKEE. AVE. 3200.
SOUTH: 6404 S. HALSTED. NOR. 2500.

CHICAGO COMMERCIAL COLLEGE. All Branches—Business Training. Send for Free Catalog. Lowest Rates. 127 N. DEARBORN. FRA. 4803.

LEARN BEAUTY CULTURE—ONLY $65 HEIM BEAUTY SCHOOL, 6 E. LAKE.

DRESSMAKING—MILLINERY SCHOOLS.

LEARN DRESS DESIGNING, DRESSMAK'G, pattern drafting, millinery or power mach. Free bklt. MASTER COLLEGE, 400 S. State.

RENE SCHOOL—Dressmaking, design, pattern draft, millinery, sketching, power machine; day-eve. 3419 Chicago-av. Van Buren 0933.

SITUATIONS WANTED—MEN.

Accountants and Auditors.

ACCOUNTANT—X-U. S. Treasury man, with established bookkeeping service, for small concern; can handle a few more; rates reas. Phone before 9:30, Columbus 7663.

ACCOUNTANT-AUDITOR—LICENSED. Monthly service $5 up, audits systems, taxes. Call Cen. 0613 days, Key. 4523 eve.

ACCT.—Age 46; wide exp. const. and mfg. acctg. Can take full chrg. of ofc. or bks. Soc. sec., pay roll exp. Sun. 0177.

ACCT.—Qualified U. grad; yrs. of pub., govt. exp., seeks resp pos. Address N 550, Tribune.

FCTY. prod. & costs; time studies; payroll & gen'l. acc't. Address N 474, Tribune.

Executives and Managers.

EXECUTIVE—Age 32; 3-A; 8 yrs.' personnel, off. management, promotion, and purchas.; legal educ. Consider any salaried position. Address N 572, Tribune.

COMPTROLLER, personnel director, desires position in defense industry; 3-A; references. Address N 333, Tribune.

Professions and Trades.

APPENTICE embalmer—Wants position with opportunity for advance.; replies confid. Address T T 595, Tribune.

CARPENTER WORK—ATTIC FLATS, REPAIR, REMODEL.; day or contract. Day or evening. Longbeach 1452.

CARPENTER, Contractor—A-1 exp.; alterations and remodlg.; reas. rates. Wel. 9324.

CEMENT work of all kinds—Licensed and bonded for public sidewalks. Moh. 5577.

DRAFTSMAN-DESINER—MACHINERY AND AUTOMOTIVE. PH. AUSTIN 2711.

ENGINEER—Electrical or Mechanical. Plant Engr. or Master Mech., with thoro training and exp. Scottish and American refs. Formerly owner of own company. Able organizer, co-ordinator, efficient mgr. of labor & materials. Age 38, married, 2 children. Citizen. Finest refs. Want work essential to present emergency outside Chicago area. Address D A 8, Tribune.

INT. DECORATOR—A-1, furn. refinisher, sprayer, striper; steady job; best refs.; sgl. Go any place; age 40. GRA. 4922.

PAINTING-paperhanging—Reas. prompt service; first class work. Oakland 7870.

PAINTING, decorating, interior, exterior; insured; city-wide serv. Erickson, Moh. 5577.

PLASTERING—Patching, brick and cement work; city-wide serv. Erickson. Moh. 5577.

STEAMFITTER—Reliable; good worker; A1 refs.; have tools. Village 9736.

TOOL and Die Maker—2½ yrs.' exp.; has own tools; below draft age. So. Side preferred. Address N 543, Tribune.

WATCHMAKER—35 yrs.' exp.; Scand.; will take work home for jeweler, ret. store, or whsler.; wk. guar. Address N 495, Tribune.

Clubs, Hotels, and Restaurants.

CAFETERIA MANAGER
Executive abil., 28 years, thoro exp. ev. dept. manag.; expert purch. food costs. Excel. references. Address N 569, Tribune.

CAFETERIA-RESTAURANT MANAGER. 22 yrs. success. record, age 45, married, temperate. Address N 548, Tribune.

KITCHEN wk. or counter man—Exp.; part time eves. Address P 204, Tribune.

Farm and Garden Help.

FARM or estate manager; well known; open for new connection; pure-bred live stock, all breeds; married; 45; excellent character refs. Address D B 36, Tribune.

House Servants.

COOK-butler—Entire charge of bachelor's hse. or drive car. Refs. Japanese. Vic. 3059.

COOK, butler, chauffeur—Long exp.; best refs. Nishi, Lin. 9284.

Chauffeurs.

DRIVER—With truck; 1½ ton Chev., 1940 stake panel; steady work. Kedzie 2270.

CHAUFFEUR—White, 18 years' exp.; best of references; willing. Lincoln 1840, Rm. 172.

Stenographers, Typists, Etc.

STENO.-SECY.—33, 4F. Amer.; varied exper., includ. Spanish translation. Perm. connection. Address J 246, Tribune.

Miscellaneous.

WATCHMAN or guard—Col. man, age 60; sober, rel., neat, int., gd. health. Atl. 1487.

SITUATIONS WANTED—WOMEN.

Bookkeepers and Clerks.

ACCOUNTANT, bookkeeper, stenographer—Experienced; full charge. Kedzie 7894.

BOOKKEEPER—Age 24; U. of I. grad.; 4 yrs. exp.; full chg. bks.; sal. $150 She. 1108.

Executives and Managers.

BKKP.—Full charge mge. off. 15 yrs. mfg. exp. Coll. ed. Address N 421, Tribune.

Professions and Trades.

PHOTOGRAPHER—A-1 operator; can ably handle all procedures; no kidnapping; bad own studios. Address N 568, Tribune.

Domestics and Cooks.

COOK—Colored; thoroly exp. in housework; 5½ days; refs. Wentworth 2893.

GIRL—Colored; personal maid or light housework; go; s. side only. Ken. 4157.

Housekeepers and Caretakers.

HSKPR.—With yng. son; efficient, capable of fl. chg.; refs. Address N 438, Tribune.

Nurses and Governesses.

REG. nurse-governess—Eastern; formerly with natl. prominent family; desires perm. pos.; fully qual. to take full chg.; child psychology. Address N 475, Tribune.

NURSE—Exp.; yg.; any adult case; hskp. for invalid; reas. Address J 252, Tribune.

Stenographers, Typists, Etc.

STENO.-SECY.—Executive ability, all office detail, handle plug switchboard, teletype. 12 years' exp. Crawford 2629.

STENO.—Beginner, hi. school grad., avail aft. May 10. Address J 81, Tribune.

STENO.-secty.—Exper. engineering, aircraft, investments; ins. knowl. bkkpng. Buc. 5521.

Miscellaneous.

SWTBD.—Plug or key; hotel or office; bus. coll. grad.; refs. Address N 536, Tribune.

Employment Agencies.

CLEAN, laundry—Fast; $2.50-$3. car fare. Evelyn's Placement Serv. Kenwood 8085.

BOATS, YACHTS, ETC.

BARGAINS—ACT NOW
Real values in new and used outboard motors and boats, marine supplies, wholesale and retail. 1 new 17 ft. fast mahogany cruiser—a beauty, fully equipped, 75 h. p. Gray motor, $1,375.
GENERAL MARINE CORP.
6310 Broadway. Rogers Park 4104.

WHY WORRY ABOUT TIRES on your vacation, when you can ride the waters in a beau. 51 ft. yacht; your future summer home; for sale reas.; ready for comm. Yards 6762.

WANTED—Late model 28 to 31 ft. cabin cruiser, reputable manufacturer. State lowest cash price. R. F. Naeckel, 119 Fernwood, Davenport, Iowa.

14 FT. Lyman outboard runabout; 22 h. p. Evenrude motor; complete with accessories. ESTEBROOK 5171.

WILL pay cash or trade your old outboard motor. H. Packler, southeast corner Wacker-drive and Dearborn-street.

MOTORS bought, sold, rented—New, used. New motors, ½ to 9½ h. p., in stock. BOLOTIN Camera, 729 Roosevelt. Can. 2112.

WANTED—38-40 m.p.h. late model runabout, gd. cond.; Gar Wood pref.; $700 cash. Give full details. Address P 206, Tribune.

CHRIS-CRAFT 42—16 ft. utility, run 104 hrs. Like new. Call Carson, Harrison 5892. Boat at Hewes, Fox Lake.

21' CRUISER with converted Ford V drive—2 bunks and toilet; $675. Wm. Schmitt, Center-av., Sheboygan, Wis.

43 FT auxiliary schooner—Excellent condition; fully equipt. Reasonable. Ran. 4676.

SAILBOAT—MARCONI RIG. GOOD SAILS. $150. HOLLYCOURT 8285.

CHRIS-CRAFT 1941—16 ft. de luxe runabout. Sacrifice $850. Take trd. Rad. 5595.

16 FT. Century sloop, nat. mahog., 4 sails, equip. Johnson M.S. 1, $265. Des Pl. 824W.

WE buy, sell, and rent outboard motors. Maypole, 5901-07 W. Madison-st., Chicago.

18 FT. steel motor boat—1938 Willys motor. Make offer. Longbeach 2609.

HOUSEBOAT—12x36 ft. Price $350. Address T T 469, Tribune.

16 FT. Hacker Craft—45 h. p. Gray. 7525 Stony Island-av. Dorchester 6266.

21 FT. Launch—2 cyl. 5 h. p. comet; $125. Good condition. Independence 4934.

WANTED—Used canoe, under 80 lbs. State make, model, cond. Address J 197, Tribune.

'41 CHRISCRAFT 16 ft. de luxe runabout; extras. S. Jannes, 8445 Blackstone. Bay. 5199

WANTED—18 to 21 ft. sloop in good cond., about $150. Address T T 484, Tribune.

BARTER AND EXCHANGE.

HAVE real estate valued at $2,500. Will consider trading for cabin cruiser, 30-40 ft., good condition, not over 5-6 years. ADDRESS T S 379, TRIBUNE.

1934 DODGE sedan; good cond.; good tires; exch. for circular saw, jig saw, or what have you? Address T S 456, Tribune.

HAVE 3 rooms furniture, etc., to exch. for small car. Address T C 297, Tribune.

FUR coat and cash for '40 or '41 4 dr. sed. Weiss Furs. 1426 Morse. Bri. 2157.

TO RENT—ROOMS—CENTRAL.

NEAR THE LOOP
MODERN 24 STORY RESIDENCE CLUB FOR MEN.
Radio, phone, running water or bath. Athletic section free to residents. All service features. Complete social program.
LAWSON Y. M. C. A.
30 W. CHICAGO-AV., WHITEHALL 6211.

Hotel Rooms.

LIVE IN THE LOOP.
$6 PER WEEK AND UP
HOTEL MAJESTIC, 29 W. QUINCY.

TO RENT—ROOMS—SOUTH.

BLACKSTONE 5050—Frt. rm.; 1st fl.; near lake; no other roomers. Kenwood 6865.

DORCHESTER, 5821—2 sleeping rms., adjoining bath. Only $4 each. Fai. 0374.

DORCHESTER, 5135—Nr. lake; lovely east rm.; priv. home; gar.; $6.50. Mid. 2553.

HYDE PARK-BLVD., 1411—Reas. rent; trans. I. C., street car, bus; exc. for defense wkrs.

INGLESIDE, 6351-53—Modern, attr.; running water; maid service; A1 transp.; reas.

KENWOOD, 6515—Lovely rms. for particular people; all transp.; reas. rate.

KIMBARK, 6407—Lgt. sgl. slpg. rms.; newly dec.; I. C., bus, L. surface. Mid. 3049.

KIMBARK, 6414—Lge. frt. rm.; well furn., quiet, clean bldg.; also small rm. I. C., L.

NORMAL-BLVD., 6400—ENGLEWOOD 3700. NORWOOD HOTEL. New dbl. inador bed, adj. bath; all trans.; cafe, $1.50 and $2 per day; also kit. apt.

NORMAL, S., 7601—Clean, comfortable, light room; good trans.; reas. Stewart 3970.

PAXTON-AV., 7626—Lg., lt., pleas. rm.; nr. gd. trans.; reas.; 1-2 gents pref. Sag. 7844.

RHODES, 7416—Sleeping rm. for employed gentleman adj. bath. $4 wk. Mrs. Johnson.

SAGINAW, 7611—Lge. front rm. suit. 1 or 2; ½ blk. I. C., lake; all transp. Sou. 1656

STEWART, 7414—Comf. rm., adj. bath; good trans. Aberdeen 3518.

UNIVERSITY-AV., 6215—Hotel Royalton. $7 week up; newly furn., private bath; complete hotel service; ½ block L station. 20 minutes to loop. Plaza 8500.

WOLCOTT, S., 6319—Sleeping room; large closet; good trans.; reas.; $3. Hem. 7688.

HYDE PARK Y. M. C. A.
1400 E. 53D-ST. FAIRFAX 5300. For men only. All club facilities; convenient to everything; I. C., bus, surface; 4 blks. lake; full 24 hour service; single, $5 to $7 weekly; double, $4.50 to $6.

80TH, E., 742—Beautiful furnished room, connecting bath, priv. family. To gentleman employed. Gd. transp. Refs. Rad. 3043.

LGE. dble. room, twin beds, adj. bath-shwr. Nr. I. C., bus, surf. 2 in fam. Dor. 9046.

SLEEPING room—$3.50; two, $5; 2 gents or ladies; kit. priv. extra. Grovehill 4508.

PLEAS. liv. rm. and bedrm. unit; lady; imm. Nr. St. Thomas Apos. Cath. ch. Mid. 3494.

LRG., comfortable rm.—Pri. fam.; close to I. C., surface; garage avail. Plaza 7162.

50TH-PLACE, W., 855—2 light lge. rms., kit. privileges; priv. home. Boulevard 2037.

65TH-PL., 1449 E.—Nr. park; sleeping rms., $2.50-$3; daylight rms.; all transportation.

Hotel Rooms.

KENROSE hotel, 6417 Kenwood-av.—Smartly furnished; elevator bldg.; 24 hr. switchbd.; close tr.; rate $6 wkly.; $1.50 dly. up.

TO RENT—ROOMS—SOUTHWEST.

60TH-PL., W., 3410—Nicely furn., opposite bath; good transportation. Prospect 4448.

65TH-PL., 3256 W.—Large bright room in bungalow; adj. bath; man pref.; gd. trans.

TO RENT—ROOMS—NORTH.

ASHLAND, N., 4752—Clean, attractive room, private family. Edg. 2614.

ASTOR, 1352—Homey atmosphere; single and double studio sleeping rms. Del. 0856.

BANKS, 48 E.—½ blk. lake; lg., attr., cor. r.; tw. beds; nr. bath; walk loop. Del. 4613.

CEDAR, 61 E.—CANTERBURY HOUSE. Single rooms, $6 to $7. Walk to loop.

CHASE-AV., 1349—Large, front bedrm. Priv. lav., 1½ bl. Jarvis L, 1 blk. bus. Priv. fam.

CLARK, N., 449—Cln., quiet rms.; daily maid service; $2.50; hskpg., $3.50. Del. 4359.

CLIFTON, 4507—Large, newly dec., sleeping rooms; priv. bath; $5; gd. trans.; adults.

CORNELIA, 625—Pleasant front room, opp. bath, $4; good transport. Lakeview 0400.

DEARBORN, N., 1250—Beau. furn., new dec. 2½ rm. front suite, suitable 2-4; priv. bath.

EARLY-AV., 1346—Attr. lg. rm. in priv. res.; garage available; good trans. Ard. 8836.

FULLERTON-PKWY.—Attr. hme., dbl. or sgl. Bus. girls; piano; kit. pri.; pk.-lk. Lin. 0488.

GRANVILLE, 1337—Attr. rm. for 1-2 men, $5-$8, restri., nr. L. Sheldrake 7767.

GREENLEAF, 1346—Large rm. for 1-2; lt. hskpg. opt.; 1 bl. lake, L. bus. Rog. 0187.

GREENVIEW, 4126—Attrac. rms.; men pref. All transp.; $4.50 and $4. Bit. 1829.

HERMITAGE, N., 3556—1 blk. L, surface, bus. Rm. shower, $3. Alexander. Bit. 8867.

LAKEWOOD, 5302—Attr. front rooms; board opt.; men; nr. lake, all trans. Ard. 1065.

LAKE Shore-dr., 1240—Beaut. studio for 2 or 3; bath; lake view; also basement room.

MALDEN, 4711—Clean, quiet, lovely, homelike room in private apt.; excellent trans.

OAKDALE, 419—Cor. Sheridan—Desirable rooms for men; all transp.; private baths; $8-$10. Entire top floor, 2 men, lav. roof garden. $6 each. Buc. 0932.

BROMPTON, 725, 2d—Quiet, lovely frt. rm., pri. apt.; exc. trans.; lady empl. Wel. 3428.

ROSEMONT, 1251, 2d—Lg. comf. front rm.; priv. family; reas.; L, bus, surf. Bri. 7358.

SHERIDAN, 4151—3d. Lge. rm., tw. beds; 3 bus. girls. Semi-pri. bath. Gra. 7662.

WALTON-PL., 114 E.—Attr. lg. frt. studio rms.; reas.; nr. loop, lake, N. U., hospitals.

WOLFRAM, 845—Near Diversey and Halsted. 1 light, single rm.; good transportation.

NEAR LAKE, LOOP, LINCOLN PARK. ENTIRELY NEW; attractive rooms; latest in comfort; new grill; new library; parking; gym., swim. and other privileges; 24 hour service; best transportation.
NORTH AV. Y. M. C. A.
1508 N. Larrabee [600 W.] Mohawk 2603.

ATTRACTIVE studio rm.—Walking dist. to loop; on lake, near park. Whitehall 6983.

DOUBLE room—Suitable employed couple; use of 5 room apartment; $7. Lak. 5792.

RM. for bus. girl—All home privileges. Meals optional. Exc. trans. Edgewater 2429.

Hotel Rooms.

BURTON HOTEL
1429 NORTH CLARK-ST.
Ten Minutes to the Loop
One Block to Lincoln Park
Attractive Rooms
Weekly Rates from $6.00
RESIDENT MANAGER. DELaware 5100.

$5.00—WEEKLY—$5.00
Lowest north side rate. Beau. furn. and decor.; baths; showers; ideal transportation. STRATFORD HOTEL. 4131 SHERIDAN.

$35.00 TO $50.00 MONTHLY. 400 rooms with bath. Bus and elevated transportation. Sheridan Plaza, Hotel. 4607 Sheridan-road. Phone Longbeach 1900.

$5.50 PER WEEK. All rooms, bath, shower. Excellent transportation. Parmenter Hotel, 5012 Winthrop.

CLARK, N., 3158—Eagle Hotel; slpg. rms.; new dec.; run. w., shwrs.; 24 hr. svc.; reas.

DEL MONTE Hotel, 454 Melrose—$5 wk. up. 15 min. lp.; mod.; quiet; din. r.; 24 hr. serv.

TO RENT—ROOMS—NORTHWEST.

LAWLER, 4023 N.—Large, airy room; clean, quiet; excellent transportation. Ave. 6998.

DIVERSEY, 4823—Large, light rm., adj. ba.; priv. home; 2 in family; reas. Berk. 8483.

IRVING PARK Y. M. C. A. 4251 Irving Park-rd. Pen. 1400. Many rooms running water and bath.

LOVELY room—Private; off bathroom. Select convenient transportation. Pensacola 9472.

LARGE room—Suitable for 2, adj. bath, hot water; excel. transp. Merrimac 6496.

NICELY furnished large front rm., suitable 1 or 2; adjoining bath. Independence 4010.

TO RENT—ROOMS—WEST.

FRANKLIN-BL., 3050—Lg. r., adj. alcove, 3 bus. men. Cln., quiet. $10 dble. Nev. 7684.

GLADYS-AV., 4736—Attr. rm. for 1-2 empl. persons; bus, L, surface. Austin 4125.

HAMLIN, S., 110—Opp. Garfield Park; 1 blk. south of Madison; sgle. rm.; gd. transp.

HOMAN, S., 339, 3d, west—Attractive, large rm.; private; reas.; exc. trans. Van 8075.

JACKSON, W., 2425—Lge., clean rm.; board optional; private home. Chesapeake 2367.

MONROE, 3942 W.—NICELY FURNISHED rm. with private family. Kedzie 2650.

WASHINGTON, 2673—Cln.; suit. 1 or 2; adj. bath; innerspring mattress; all transp.

WASHINGTON-BLVD., 4105—Slpg. rm., suit. 2. Private family. Roberts, 2d. Van. 8223.

WASHINGTON, 2343—Well furn. fr. apt., 3 rms., all conv., 2-3 people; $8-8.50.

WEST END-AV., 5413, nr. Washington-blvd.—Lg. rm.; tw. beds; board opt. Aus. 6523.

LIVE AT SEARS Y. M. C. A.
Nicely furn. rooms. $4.50 up weekly. 820 S. KEDZIE-AV. NEVada 3800.

LARGE pleasant front rm. for man—Private family. Berkshire 5687.

LARGE, light room—Newly furnished. Adj. bath. Private home. Nevada 6291.

TO RENT—ROOMS—SUBURBAN.

RIVER Forest—Attrac. extra lge. rm.; prl. bath; 1-2 gentlemen; gar. Forest 5009.

TO RENT—HOUSEKEEPING ROOMS.

South Side.

BLACKSTONE, 6542—Also 1436-1512 E. 65th-pl.: 1-2 rm. kitch.: $3 up.

BLACKSTONE, 6030—Attr. 1-2 rm. kit. apts. Well furn.: new. dec.: all trans. $4.50 up.

BLACKSTONE, 4958—1-2-3-4 rm. apts.: well furn.: new refrig.: best transp.: $10-$12.

BLACKSTONE, 5142—Several: large outside kitchens: complete: reasonable: veranda.

DORCHESTER, 5222—Large, attr. front kit.: elec. refrig.: $8: sgl. court, $3.50.

DREXEL, 4610—1 r. kit., $7: lg. front rm., kit., pch., $10: 2 r. kit., pri. bath, $12.50.

DREXEL, 4332—Newly dec. 1, 2½, 3½ rm. kit. apt.: priv. and adj. bath: attr. rates.

GREENWOOD, 4400—Cln., well furn. 1-2-3 rm. apt.: $4 to $10.50: adults.

HARPER, 6200—1-2 rm. kit.: elec. refr.: innerspring matt.: ideal trans.: reas. rent.

HARPER, 6047—1-2 frt. rms.: innerspring: refg.: $5 up. Also 1 frt. slp. rm.: I. C.-park.

KIMBARK, 6500—1-2-3 rm. kitnt. apts.: gas, light and refrig. free: attractive rates.

LAKE PARK, 4536—1½ rm. kitchenette apt. Private bath, refrig. Also 1 rm.

MARYLAND, 6415—2 rm. apt.: priv. bath: lge. porch: refg.: 1 rm. kit.: gd. tr. Adults.

WOODLAWN, 6017—New: dec.: lge. 1-2 rms. Real kit.: wall bed: refr.: $5 up.: sl. rs., $3.

YALE, 7248—2 nicely furn. rms. and sleeping pch.: refr.: R. I., L. & sur.: $10: adults.

47TH-PLACE, 1355 E. AT DORCHESTER—1-2 rm., kit.: priv. and adj. bath: refrig. Attr. slp. rms.—$4 up. All tr. Lille Apts.

65TH-pl., E., 1523—One room kitchenette: also sleeping: adults: all trans.

6920 BLACKSTONE—Desirable 1, 2, and 3 rm. apts.: slp. rms.: near I. C., bus, lake.

63D-ST., E., 922—Furn. 1-2-3 room apts.: refrig.: rollaway beds: use of ldry.: $5 up.

SINGLE studio kit. apt.—View of lake: newly dec.: nicely furn.: nr. I. C. Atl. 7604.

North Side.

BELLE PLAINE, 929—3 lt., cln., front rms.: quiet: Frig.: beau. furn.: redec.: porch.

BELMONT, 629—Exceptionally light hskpg. rms.: newly dec.: all transp.: adults.

BROADWAY, 4040—Parlor, kit., $5: Pullman kit., $4: 2 rooms, $6. Also sleeping rms.

BROADWAY, 5146—Lt. 2 r. apt.: reas.: all trans.: free pkg. Also slpg. rms. $3 up.

BURLING, 2837—Nr. Diversey: 2 rm. kitnts.: nicely furn.: refrig.: all trans.: adults.

CLARK, N., 2330—Mod. compl. furn. 2½ rm. kitnt. suit, 3: frig.: 15 min. lp.: $9-$10.

CUYLER, 939 [4000 N.]—2 rms.: real kitchen: Frig.: priv. bath, shower, $9.50: adults.

CUYLER, 933 [4030 N.]—Near Bway.: 1 rm. kit.: clean, quiet: $3.50-$4: adults: all trans.

DEARBORN-ST., N., 1250—Very lgt. furn., 2 rm. basemt. apt., priv. bath, $10.50 wk.

DEARBORN, N., 1425—Near loop. Housekeeping rooms, clean: $5 per week.

KENMORE, 4153 and 5101 Kenmore—Clean 1-2 rm. kit. apts.: well furn.: frig. $4 up.

KENMORE, 4208—1-2 rm. kitnts.: reas. rates: elec. refrig.: good transportation. Adults.

KENMORE, 5121-23—1 and 2¼ rm. kitnts., adults. Good transp. Sunnyside 7550.

KENMORE, 4618—KENMORE APT. HOTEL. Kitchenettes, $5-$6: priv. bath, $8-$9 wk.

KENMORE, 4011—1-2 room apts.: new. dec.: frig. service: near showers: $5 up: adults.

KENMORE, 4145—Clean, quiet: 2 outside rms., kitnt.: refrig.: adults: references: $8.

LAKESIDE-PL., 811—New dec. 2 rm. kitnts.: priv. bath: frig.: 1 rm. kitnt.: beach, park.

LAWRENCE, 1033—1½-2 rm. furn. kit. and 4 rm. private bath: new decorating.

LAWRENCE, 835—Nicely furn. 1 and 2 rms. Frigidaire: near park. Also sleeping room.

LA SALLE, N., 1525—Near Lin. Pk. beach: single hskpg. rooms: run. water: $3-$5.

MAGNOLIA, 4845—1, 2, 3 rms.: nicely furn. and dec.: elec. refrig.: all trans. Reas.

MAGNOLIA, 4441—1, 2, 3 rms., nicely furn., dec.: elec. refrig.: all transp.: $5 and up.

ORCHARD, 2500, at Deming-pl.—2 nicely furnished rms.: refrig.: nr. Lincoln Park.

ORCHARD, 2829—1-2 rm. kitnts.: newly dec. Refrig.: exc. trans.: nr. Lincoln pk.: $7 up.

PEARSON, E., 156—2 room apartment: private porch: 2 blocks lake: 5 minutes loop.

SHERIDAN, 5016—Nicely furn. 1 rm. hskpg. apts.: everything included: $4 to $7 week.

SHERIDAN, 4070—Clean, attrac. 3 rm. apt.: priv. bath: free parkg.: all trans. $13 wk.

SHERIDAN, 4725—1 rm. kit.: nicely furn.: dec. $6.50 up: 2½ rm., pri. bath, refrig.

SHERIDAN, 4715—Nicely furn. 1 rm. kitnt., refrig.: quiet building: all tran.: adults.

SHERIDAN-RD., 4840—1 rm. kitchenette; refrig.: beau. furn.: newly decorated.

ST. JAMES-PLACE, 448—1, 2, 3 rms.: newly fur.: dec.: nr. Linc. Pk.: $3.50 up. Lin.9132.

SUNNYSIDE-AV., 1417—1-2 rms.: stm., gas, lt. Frig.: pri. home: $18-$32.50: gd. trans.

WILSON, 826—1-2 rms.: front apt.: refrigeration: private bath: all trans.

WINDSOR, 925 [4500 N.]—1 r. kitnt.: frig.: inners. matt.: clean, quiet: nr. bch. $4.50.

Northwest Side.

AUSTIN-AV., 2556 N.—Kitchen, bedr., bath, gas, elec., heat, $30 mo. Also 3 rm. flat.

KEDZIE, 2400—4 rm. apt.: priv. bath: refr. $15 wk. Adults: also 2 rm. apt.

LE MOYNE, 3246—Nr. Humboldt Pk.: attr. 1-2-3 r. kit.: newly furn.: refr.: all trans.

MILWAUKEE-AV., 1572—Hskg. and slpg. rms., nr. good trans. Humboldt 7785.

West Side.

HAMLIN, N., 336—Fac. park: 1½ rms.: nicely furn.: mod. bldg.: Frig.: L.bus. surf.: adlts.

MAYPOLE, 3308—2 rooms, newly decorated, Frig., linen, inador. All transp. $8.50 wk.

MONROE, 4308—2 lge. front rms.: new. dec. G. E.: rollaway bed: reas.: empl. adults.

WILCOX, 4056—3 clean frt. rms., real kit.: refrig., linens furn.: adults: $10.

VOGT APTS., 1151 ADAMS

Mod. hskpg. sleeping rms. $3 wk. up. and 1-2 rm. apts. Priv. tile shower. Innerspring mat. Maid serv. Free gas, lt., refrig., elev. Hot-cold water all rms. 10 min. to loop.

WARREN, 3055—Kitchenette: nicely furn.: elec. refrig.: 2 adults: refs. required.

WARREN, 2861—2 lovely, lgt., clean rms.: elec. refrig.: $7.50 wk. For 2 adults.

WASHINGTON, 2673—1-2-3-4 rms.: clean: refrig.: adj. bath: all transp. Kedzie 1080.

Suburban.

3 ROOM apt.—For empl. couple: new. dec.; nicely furn.: R. I., surface. Beverly 1951.

BOARD AND LODGING.

South Side.

ELLIS, 5016—Cool, comfortable rm.: newly dec.: r. w.: exc. meals: gd. trans. Ken. 1861.

North Side.

DEARBORN, 1236—Studio rms., priv. baths: lg. closet: exc. meals: nr. lake: walk loop.

BELLEVUE-PL., E., 48—HUNT CLUB. Bus. girls: fine atmos.: excel. food: reas.

FULLERTON, 732—Light front rm.: private home: exc. food: best trans.: man. Lin. 4883

HALSTED, N., 2910—Attractive single rms. Very good home cooking. Best transp.

SHERIDAN, 5643—Dbl., sgl. rms.: priv. bch.: hme. on lke.: exc. mls.: rea.:all tr. Sun. 9319.

SHERIDAN, 2824—Lg. attr. rms., adj. bath, tw. bds., exc. mls., refine bus. people: refs.

PRIVATE family desires to rent room with private bath, incl. board, to married couple. Excellent trans. ARDMORE 6064.

BEAU. HOME—Nr. loop: two lge. frt. rms.: sgl. or dbl.: pr. bath. Exc. mls. Del. 0330

UNIQUE club—Home arrangmt. for bus. girls. Nr. lake. trans. Exc. mls. Reas. Rav. 4259.

Northwest Side.

KEELER, N., 1928—Comf. room, exc. meals. Gentlemen. Gd. trans. Gar. opt. Alb. 1657.

Children.

EXP. care girls over 3 yrs.—Priv. bung.: blk. school: yd.: playrm. Grovehill 0968.

Convalescent Homes.

IN OUR lovely home we now have a vacancy for a life member—All home comforts and Dr. in attendance: excel refs. Address T S 454, Tribune.

IN our comfortable, pleasant home we specialize in caring for the blind. Address T S 453, Tribune.

IDEAL—Large porch: beau. grounds: tray service for elderly: homelike. Gra. 9123.

GOOD home and care for elderly persons or pensioners. 3209 Warren-blvd.

CARE of ladies or paralytics: tray service: good food: outside rms. Buc. 6889.

APARTMENTS AND ROOMS TO SHARE.

ROOM Rental Serv.—30 E. Adams. Sta. 9446. We'll shop for your rooms, apts.. FREE.

GIRL to share apt.: mo. share or rent $21.25. Sunday, Kessling. 1101 Columbia.

GIRL will sh. attr. new. dec. apt. with same: nr. Logan Sq.: gd. trans.: reas. Arm. 9211.

FAMILY of 3, share 6 room apt. with bus. cple. or 2 gentlemen. Avenue 3847.

BUS. girls to share lge. apt.: twin beds: reas. Near Lincoln Park: good trans. Lin. 4725.

BASEMENT apt.—Girl, young, to share apt., nicely furn., with same. Humboldt 9383.

MAN—Writer, share same rm. with meals, part exchange for typing. Wel. 3240.

HOTELS AND APARTMENT HOTELS.

200 COMFORTABLE Rms. $7 for Priv. Bath.

THE SARATOGA HOTEL

25 S. Dearborn. "IN THE LOOP."

739 BELMONT—Lakeview Hotel. Kitchen, elev. Complete service. Lakeview 8722.

STORY HOTEL—2115 N. Sedgwick, nr. Lincoln Park: all trs.: 24 hr. service: $6 wk.

DEWEY APARTMENTS—In the Edgewater Beach Hotel. Telephone Longbeach 6000.

PLAZA HOTEL—CLARK AND NORTH-AV. Hotel rooms and suites available.

CHOICE accommodations and appointments at the MARYLAND Hotel. 900 Rush-street.

ROOMS—Newly dec., newly furn.: hotel service: 10 blks. to loop. 853 N. Clark.

THE CORONADO—1061 ROSEMONT-AV. FOR INFORMATION, PHONE BRI. 6161.

OAKWELL Hotel, 1011 N. Wells—Public-pri. shwr.: 10 min. wk. lp.: $1.25 day, $4 wk.

HOTELS AND APARTMENT HOTELS.

BREVOORT HOTEL

Madison, East of La Salle

15 STORY FIREPROOF BUILDING. UNDER NEW MANAGEMENT. Daily Rates from $1.75. Weekly Rates from $8.00. RADIO IN EVERY ROOM.

NEWEST FIREPROOF BLDG., NEAR LOOP.

MARK TWAIN HOTEL

NEW, MODERN FURNITURE. Priv. tub, shower, free radio; garage serv.; $2 single, up; $3 dbl.; $9 wkly. and up. 111 W. Division, cor. Clark. Mich. 7150.

1521 SHERWIN-AV.

Attractively furnished 1-2½-3 rm. apts. in well maintained elevator bldg. Complete maid service; game room; roof garden; $55 $85. Excellent transp. and shopping. Manager on premises. Sheldrake 1536. Hogan & Farwell, Inc., Managing Agents.

DEARBORN PLAZA

KITCHENETTE APTS., $14.00 WEEK UP. SPECIAL MONTHLY RATES. Rooms, $10 per week; daily, $2.50 up. Walking distance to the loop. 1032 N. DEARBORN-ST. WHI. 6464.

DONMOOR APT. HOTEL

921 Eastwood-av. Longbeach 8960.
1 ROOM APTS. ....$47.50-$50
2 ROOM APTS. ....$55.00-$60
3 ROOM APTS. [4 rm. effic.] .$75.00-$85
Complete hotel service.

BERKSHIRE HOTEL

$8.00 AND UP WEEKLY. Every Room with Bath. 5 Min. Walk to Loop. 15 E. OHIO-ST.

FOR YEAR 'ROUND COMFORT—LIVE AT

The Stevens Apartments

1 room, $55-$85: 2 rm. apts., $120 up. 720 S. Michigan. WABASH 8450.

WELLINGTON ARMS

2970 SHERIDAN-RD. 1 to 5 room apts., furnished and unfurnished. $42.50 up. Bittersweet 4600.

LINCOLN PARK ARMS

2738 PINE GROVE-AV. LIN. 1400. 1 TO 3 ROOM FURN. APTS. COMPLETE HOTEL SERVICE RATES $50 UP.

KENARD APT. HOTEL

PENTHOUSES. Also 1-2 rm. complete apts. Desirable sleeping rms.; 1 block from lake. All transportation. 5746 Kenmore.

Chateau Hotel—$8.00 Week

3838 BROADWAY. LAKEVIEW 8310. Each room with pri. bath, shwr.; ample closet space. Elev. serv. $1.50 day.

WACKER Hotel—New fireproof bldg.; outside rms.; priv. bath; $8 wk. up. An A. A. A. Hotel. 111 W. Huron-st., corner Clark.

CHELSEA HOTEL, 920 WILSON-AV.—Rooms as low as $6 a week; $1.50 daily.

DEWEY APARTMENTS. Nr. the Edgewater Beach Hotel. Telephone Longbeach 6000.

OLYMPIC HOTEL—$6 WEEK; $1.50 DAY. ALL RMS. BATH, RAD. 1015 N. CLARK.

TO RENT—HOUSES.

North Side.

5959 WINTHROP-AV.

9 rm. house; 3½ baths; light, airy; large yard; good transportation; immediate possession; $75. Phone Buckingham 4143.

Northwest Side.

BEAUTIFUL WOODED EDGEBROOK

9 room residence overlooking Edgebrook golf course; 5 bedrooms, 2 natural fireplaces; large open porch; garage; all furnished; 2 blocks surface and steam transp.; owner must leave immediately for Oregon. Will rent to responsible party; $90 month. Grindle Realty, 5693 Lincoln. Lon. 7100.

STUCCO bung., 6 rms., furn., $66; unfurn., $55; st. ht.; nice yard, gar., surf., r. r.; will dec. See today. 4441 N. La Porte. Bit. 2501. Ryder.

Suburban—North.

FINE 8 room house—1½ baths; convenient trans., shopping. Inquire 789 Cherry-st., Winnetka. Phone Winnetka 1499. $110.

NORTH SHORE houses and apartments—McGUIRE & ORR, Evanston. Rog. 3213.

Suburban—Northwest.

7 RM. hse. in Arlington Heights—2½ baths, gas ht.; Venetian blinds; occupancy June 1; $95 mo. 1113 N. Harvard-rd., Sherwood subdivision. Ph. Arlington Heights 372J.

Suburban—West.

3 BEDRM. house and garage, 1¼ baths; gas heat; at once; $85. Johnson, 34 S. Washington-st. Hinsdale 777.

BEAU. 4 bedrm. house—Lge. living rm.; encl. porch; natl. fireplace; oil ht.; 1½ baths; gar.; near L. schools. Owner. Euclid 4314.

TO RENT—FURNISHED HOUSES.

NEW 8 room home—Ideal for summer; large yard, outdoor fireplace, garage, gas, light, hot water, refrigeration. Bendix washer; completely furnished to responsible family. $150 per mo. from June 6 to Sept. 6. Hourly Chicago trains, morning and evening. Phone Naperville 781.

S. E. EVANSTON—2 blocks from lake; will rent to resp. party from June 1 to Oct. 1, or sooner if necessary; liv., din., kit., sun pch. 1st fl.; 4 bedrms., 2 baths, slpg. pch. 2d; maid's rm., bath 3d. Ph. Sun., Greenleaf 2281; weekdays Bri. 7600.

Short Walk From Train

Exclusive 5 bedrm. home; 3 baths, 2 maids rms., 2 car gar. In best residential location; ¼ blk. lake. Attractive terms. 209 Laurel, Highland Park. Ph. 528.

ATTRACTIVE 7 rm. bung.—Beautifully furnished; 2 baths; breakfast rm.; very modern kitchen; 2 car garage. Choice naborhood. All trans. $100 mo. June 1-Oct. 1. Or will sell. 4434 Manor. Jun. 6184.

BEAU. furn. 6 rm. bung.—Lease to Oct. 31; rent $75 per mo.; restricted; near 55th and California-avenue. A. B. REIMER, 3036 W. 63d. Ken. 2000.

FOR four months in Oak Park to responsible party, six rooms and club basement; all completely furnished; garage; ex. trans. Phone Euclid 9124.

DRAFTED—Sublease 5 rm. bungalow, furnished. Apply Sunday after 6 p. m., 7936 S. Kimbark-av. Bayport 0351.

WANTED—TO RENT—HOUSES.

WANT 6-7-8 rm. house—N. W. side pref. Good trans. Not more than $50. Spa. 8169.

4 OR 5 ROOM house—North or N. W.; loop trans. Might buy. Rent $32.50. Hol. 4532.

6 ROOM bung.—N. or N. W. Side; $55 top; for June 1st; good refs. Merr. 1170.

TO RENT—RESORT PROPERTIES.

Illinois.

90 R. HOTEL, tavern, dance hall—Furn.; sandy beach. Also mod. 4 to 10 r. cotts., 50 mi. Chgo. Mineola Hotel, Fox Lake 3771.

5 ROOM COTTAGE—GRAY'S LAKE, ILL. SEASON. PROSPECT 1778.

COTT.—2 pchs.; all mod. conven.; nr. stores-lake. Thorsdale, Marvin-av., Fox Lake, Ill.

PISTAKEE LAKE—New home; furn.; gas; running water. Fox Lake 4462.

MOD. furn. hse.—2 acres; McHenry; 1 hr. Northwestern; boat; elec.; reas. Lak. 5140.

4 RM. furn. cottage—Heat, water; boat. Pistakee Lake. Phone Est. 2974.

Indiana.

BEVERLY SHORES—50 mi. Chicago; 2 mod. comp. furn. houses on Lake Michigan; 5 and 7 rms.; seas., $450-$500. Phone Seeley 6861; wk.-ends Bev. Shrs. 2700. Ring 1.

MODERN house—Lake Michigan; 40 miles from Chicago. Call Dor. 5790.

Michigan.

10 RM. house on 70 ft. bluff on Lake Michigan—Pri. beach; 6 bedrms., 3 baths; compl. furn.; 40 ft. porch; firepl.; bsmt.; furnace. Martyn, 29 Sunset-lane, Lakeside. Ph. 2671.

Wisconsin.

ON Lake Michigan, near Sheboygan—A beautiful summer home, completely modern; well furnished; 4 bedrms., 2 baths; firepl.; excel. bch. C. M. Dahlman, Oostburg, Wis.

POWERS Lake, Wis.—60 miles from Chicago. 4 room, modern furnished cottage; large screened porch, sand beach, wooded grounds; priv. estate; nr. P. O. Mrs. Ella Mathisen.

NORTH WOODS—Estab. resort; game fish; $300 yr. or will rent cottage. Rav. 4731.

6 RM. cottage—On priv. island; gas, elec.; excellent fishing. Reasonable. She. 1250.

WANTED—AT SUMMER RESORTS.

COTTAGE on or nr. lake about 40 mi. Chgo. Rent $40-$50. Address S D 280, Tribune.

TO RENT—APARTMENTS—GENERAL.

2½-6 RM. APTS.—CHOICE LOCATIONS. Modern buildings. Central 3338.

TO RENT—APARTMENTS—SOUTH.

General List.

Distinctive Apartments

3 ROOMS.
2353 E. 73D-ST., inlaid linoleum....$45.00
6853 CLYDE-AV., white wdwk.......$47.50
4 ROOMS.
7823 ESSEX-AV.; white woodwork.$47.50
6742 EAST END-AV.; front apt......$52.50
5 ROOMS.
6745 CLYDE-AV.; htd. rear pch.....$67.50
6 ROOMS.
6716 RIDGELAND; 2 baths.........$77.50
6725 CORNELL; 2 ba.; canv. walls.$80.00

WM. FLECK & CO.

1133-35 E. 82D. REGENT 6550.

$18 MONTH; 3 and 4 rm. apts.; stove heat. Miller, 1400 E. 72d-pl. Plaza 0541.

MODERN 2 to 4 rms.—Near lake, park, all trans.; $30-$40; restricted. Kenwood 8407.

1, 2, 3, 3½ Rooms.

6530 KENWOOD-AV.—2 Rms., $32.50. June 1. Free gas, light, refr. I. C. trans.

SUBLEASE mod. 2½ r. apt.—E. Toopeekoff. 832 East 53d-st., Apt. F. Hyde Pk. 4255.

TO RENT—APARTMENTS—SOUTH.

1, 2, 3, 3½ Rooms.

2 ROOMS, $36

7701 STEWART-AV.; free gas; new stove; near Rock Island station. See janitor.

6720 JEFFERY-AV.—Sublease 1½ rms.; elevator bldg.; tile bath; gas free. Plaza 2498 evenings or Midway 4891.

4334 ELLIS—Attr. 3 rm. apt., compl. furn. and eqpd.; I. C., bus, L, surf; adults only.

6406 MINERVA-AV.—Ideal 3½-rm. kitchnt. apt.; gas, light, refrig.; available now.

5114 KIMBARK—3 rm. kitchnt.; cross-vent.; mod.; bath and shower; I. C., bus; $57.50.

3½ ROOMS—6535 Normal-av. $42.50-$50. Mod., including gas and light. Dor. 0700.

6352 INGLESIDE, 3d—3 rms., newly dec.; free gas, and elec.; good transp. Adults.

5422 MARYLAND—3 rooms, bath; garage; porch; adults; no dogs; $40. Hyd. 0115.

4, 5, 6, 7 Rooms and Larger.

VISTA HOMES
5844 STONY ISLAND-AV.
6 TO 8 ROOM APTS.

DOORMAN—ELEVATOR—GARAGE. Overlooking Jackson Park. A modern fireproof bldg. Spacious rooms HOGAN & FARWELL, INC. Exclusive Agents. Representative on premises. Dor 2717.

7000 South Shore-dr.

6-8 rooms, 3 baths, 2-3 master bedrooms, woodburning fireplaces; east, north, and west exposures; overlking. lake and So. Sh. Country club. Available now. Plaza 3500.

1314 E. 54TH-ST.—$77.50. Very desirable light rooms; extra toilet and lavatory; nr. I. C. & surf. Keys with janitor. J. Hansen.

5 ROOMS, GLAZED PORCH

8029 MARYLAND-AV.—Tile kitchen and bath; canvas walls; large, light rooms.

5 LARGE sunny rms.—3d flr.; stm. heat; elect. refr.; table top stove; nr. L. R. I., surf.; now avail. Miss Roush, 6564 Yale-av. or McClun, 217 W. 63d-st. Went. 1844.

4 ROOMS, GLAZED PORCH

8213 DREXEL—Ultra mod. apt.; tile bath and kitch.; new stove; near I. C. station.

8134 INGLESIDE—Modern 6 rms., 2 baths, arched doors. Craftex and canv. walls; 2 blks. I. C.; gar.; reas. Tri. 0429.

6 RM. apt.—Large, airy; 3 tile baths; South Shore; nr. lake and park. To see it is to appreciate it. 6735 Merrill-av.

OPEN FOR INSPECTION, 2 TO 5, Sat.-Sun. 6 rm. de luxe apt. at 8200 Vernon, $95; with gar.; sublse. with concess. Bev. 8880.

5451 LAKE PARK. 5 rooms; I. C. transp.; $37.50.

5 ROOMS, $65. Canvased walls. 4530 Drexel-blvd.

7 ROOMS, 3 BATHS; $115. Canvased walls. 6916 Oglesby. 1st apt.

4438 DREXEL-BLVD. 8 rooms; $72.50-$85.

SUBLEASE—Immed.; 4 room apt.; cabinet kit.; $37.50. 3650 Lake Park-av. Atl. 0760

5 ROOMS—6649 Maryland. $30-$32.50. Stove ht.; modern; select tenant. Dor. 0700.

EAST END-AV., 7635—Mod. 4 front rms.; tile bath; frig.; stove; $60. Cent. 7853.

4 R., $45; MOD.; beau. dec.; priv. balc.; cross-vent.; ex. tr. 833 E. 46th-st. nr. Drexel

LGE. lt. 6 rms.—1st; Frig., t. t. stove; 1½ bl. I.C., schls., steel ml. $60. 7934 Escanaba.

9120 DAUPHIN—3½-4-5 rms.; free gas; t. t. stoves; ¼ block exc. trans. Ste. 1919.

SUBLEASE—De luxe 5 rms., firepl.; nr. I. C. C. H. LASER, 6849 Crandon. Dor. 6578.

MOD. 6 rm.—2 baths, tile; canv. walls; iv. w. w.; nr. lake. 2314 E. 70th-pl. Fai. 3485.

1235 W. MARQUETTE—Mod. 5 rms.; steam ht.; refrig.; L. surf.; reas. Ced. 4791.

TO RENT—APARTMENTS—SOUTHWEST.

1, 2, 3, 3½ Rooms.

SUBLEASE beautiful 3 room apt. and bath; must sell equity in new furniture; drafted; possession immediately; no children. 6616 S. Washtenaw. Hemlock 7561.

4, 5, 6, 7 Rooms and Larger.

SUBLET—1st flr. 5 lge. modern rms., incl. slpg. porch; gar. incl. $65 to Oct. 1. Exc. trans. For appt. phone Ced. 6247.

5 RM. flat—H. w. heat; tile bath, shower; refrig.; gar.; nr. pk. 7216 S. Mozart.

TO RENT—APARTMENTS—NORTH.

General List.

2000 . . . .
Lincoln Park West

DIRECTLY OPPOSITE PARK.

2-3-4-5 Rm. Apts. Available

Why not inspect these unusually large apts. in this beaut. 16 sty. modern, well maintained bldg., you will be surprised at the spacious rms. and closets. Conv. to schools, churches, and shopping district, 15 min. to loop via bus and surface lines.

INSPECTION INVITED 9 A. M. TO 9 P. M.
PETER F. REYNOLDS CO. LIN. 3633.

Unique Town Apartments

Beautiful in their efficiency these 1½, 3, and 4 room units feature all electric kitchens, parquet floors, Venetian blinds. Free electricity and refrigeration. Reasonable rentals, immediate possession.

3314 LAKE SHORE-DRIVE

Overlooking Park and Yacht Harbor. Roanoke Real Estate Co., 11 S. La Salle.

AN ADDRESS OF DISTINCTION.

1039 HOLLYWOOD-AV.

1½, 3½, 4 RM. APTS., UNFURNISHED. New management. Beaut. decor. apts. with filtered ice water, new t. t. stove, new elec. fixt., G. E. refrig., tile bath; 1 blk. from lake, shopping, and all transp. Now available at moderate rentals. RESIDENT MGR., LONGBEACH 3037.

WELLINGTON ARMS, 2970 SHERIDAN-RD. 1 to 5 rm. kitchenettes; furnished or unfurnished; starting at $42.50. Bit. 4600.

1214 JARVIS at lake—Beau. 2½-4 rm. apts.; pri. beach; restr.; $49.50 up. Rog. Pk. 4825.

1, 2, 3, 3½ Rooms.

660
N. DEARBORN
NEW BLDG.

1½-2 rm. kitchenette apts.; elevator service; tile bath with shower; free refrig.; light, and gas.

AGENT ON PREMISES BETWEEN 11-6.

1000 LOYOLA-AV.

ON THE LAKE. PRIVATE BEACH. Skyline Bldg.; carpeted flrs.; gas furn.
1½ rms. $45
2½ rms., facing lake....$50-$65
3½ rms., facing lake. inador....$72.50-$90

1400 LAKE SHORE-DRIVE

WITHIN WALKING DISTANCE OF LOOP. Liv. rm., bedrm., new kitchen; gas, elec., refr. inc. in rt.; $72.50. Agt., Whi. 4180.

DUPLEX STUDIO APT.

Old world charm. Nat. firepl. Roman bath. Bedroom. Tile kit. Art window. $67.50 up. 154 SCHILLER. Partly furn. Moh. 4741.

7665-7715 SHERIDAN-RD.

Modern 2-3 room apts.; cabinet sinks; Ven. blinds; expert decor.; nr. Lake, L. bus, and schools. Resident manager. Amb. 2675.

2½—Free Refrig., Gas, $38.50

Phone service; 1 blk. bus; 3 blks. Wilson L; 4 car lines. 4501 Malden. Edg. 8409.

VACANT 6 RMS., 2 BATHS

Modern; large, light; block bus, Loyola L exp., surf., schools, lake. 5320 Magnolia.

840 AINSLIE-ST. AT THE PARK. 2½ rms. with bedroom and shower. New refrigerator; table top stove.

SUBLET Modern 1½ room kitchenette apts. —Electricity, gas, refrigeration included. $47.50. 666 N. Dearborn. Del. 4484.

3½ MOD., light rms., t. t. stove, linoleum. $42.50. June 1. Adults. 4726 Beacon-st.

WILL sublease 1½ room apt.—Immediate possession. See janitor. 672 N. Dearborn.

2-3 RM. apts.—Free refrig.; gas; elec.; $35.-$40; nr. lk., pk., tr. Adults. 819 Windsor.

3 LARGE, attractive rooms—Free gas; near Morse L., 1417 Farwell. Rogers Pk. 6360.

2028 DAYTON—3 rm. apt.; stm.; refr.; in-a-dor; tile bath, shwr.; adults; nr. L; $35.

1701 NORTH SHORE—Mod. 1½ rm. cor. apt. Light, airy; good trans.; $30. Rog. 7605.

4040 N. ASHLAND-AV. 2½ rms.; large, light; $37.50.

SUBLSE.—3½ rms.; light, airy; t. t. stv., cab. sink; reas.; gd. tr. 5908 Kenmore, Apt. 2E.

3526 N. MARSHFIELD—1½ rm. studios; free gas, refrig.; adults; $31 up. Attardo.

225 E. SUPERIOR—New, modern 1½ room kitnt. apts.; tile bath; shower; free gas.

4, 5, 6, 7 Rooms and Larger.

1226 JARVIS-ST. at lake—Lge. 4 rms. with inador, 5 closets; restrict.; reas. Hol. 8214

1113 LOYOLA—6 rms., 1½ baths; fair rent; nr. lake, L, bus, shops. Shel. 8300.

4 ROOMS—Inador; ½ blk. w. Sheridan; ½ blk. S. Belmont; new refrig. 3159 Hudson.

1144 W. MONTROSE—4 lge. beau. rms., sun par., Frig., gas range. Mod. Adults. Reas.

6 RMS., 2 baths—Encl. pch. 720 Bittersweet-pl.; near park; excel. trans. Bit. 6153.

TOWN AND GARDEN APARTMENTS. 411 Blackhawk-st. Mohawk 2711.

550 WELLINGTON-AV.—4 rm. studio apt.; 2 bedrms., firepl.; pri. pch.; $85. Lak. 4040

5 RMS.—Excellent location; stove heat. Low rent. 1229 N. DEARBORN.

5 RMS., 1st fl.—White wdwk.; nr. schools; yard; $60. Funk, 4147 Greenview. Wel.5016.

BASEMENT flat—Steam, gas and light; $30; good trans. 1417 Sunnyside-av.

TO RENT—APARTMENTS—NORTH.

4, 5, 6, 7 Rooms and Larger.

7 ROOMS—3 BATHS

High up in this tower building overlooking Lake Michigan. Modern appointments. Resident manager will show. Garage in building. Free parking.

5510 Sheridan-road

442 WELLINGTON-AV.

8 rooms; 4½ baths; extraordinary amount of closet and pantry space; most livable unit in city. HOGAN & FARWELL, INC. 664 N. Michigan-av. Whitehall 4560.

CHOICE 4 ROOM APTS.

NEAR LAKE. $50-$52.50. Cabinet sinks, t. t. stoves, refrig., showers, inadors. 7622 Eastlake-terr. Caretaker on premises or phone Central 9540.

622 ARLINGTON-PL.

2440 N. 8 rms.; light all sides; h. w. ht.; 2d fl.; adults; 1 blk. Catholic, Protestant churches. Reasonable to right party.

219 LAKE SHORE-DRIVE

5 TO 8 ROOM APTS. Doorman. Elevator man. Hogan & Farwell, Inc., Managing Agents 664 N. Michigan-av. Whitehall 4560.

MARINE DRIVE APTS.

New 4 room apts.; park, lake view; electric kitchens with breakfast nook, tile baths. Venetian blinds, sun deck, 12 safety elevators. 5060 Marine-dr. Lon. 5975.

2335 COMMONWEALTH

4 and 6 rooms; fireproof, elevator bldg.; excellent location and transp.; rents $85-$110-$125. Agent. Central 5050.

4211 N. PAULINA

Unusual 5 room apt. Canvas walls, tile bath, elec. dishwasher, huge rooms and closets. Near school and trans. $67.50 up.

1400 LAKE SHORE-DRIVE

WITHIN WALKING DISTANCE OF LOOP. Lake exp.; liv. rm., bedrm., new kit.; gas, elec. refrig. free. $85. Agt., Whi. 4180.

4727 N. PAULINA—5 lg., lt. rms.; dec. to suit; canv. walls; newly sanded floors; lg. bedrms. and closets; tile bath, shower; t. t. stove; new refrig. Lon. 0135.

4836 N. PAULINA—5 ultra modern rms.; tile bath, shwr.; canvas walls; arched openings; newly sanded floors; dec. to suit; t. t. stove; $70 incl. refrig. Lon. 0135.

427 WRIGHTWOOD

Mod. 4 rm. apt.; canv. walls in l. r.; white w. w.; shower. See janitor or Ran. 0112.

ROGERS PARK NEAR LAKE AND L. 4 RM. APT., sun pch., dressing closet. Priv. rear pch.; 3rd fl. Adults; restricted. $47.50. See janitor. 1435 Greenleaf-av.

DUPLEX. Subl. very attr. 6 room duplex apt.; nr. N. side; at discount. Phone Delaware 5600.

2554, 2564 ESTES—Modern 4 room; tile bath, elec. refrig., t. t. stoves. Janitor on premises. Kildare 3976. Immediate poss.

4 ROOMS MODERN APT. NEAR LAKE. Immediate possession; 1229 Greenleaf. See caretaker or call Longbeach 8543.

6 LARGE, LIGHT ROOMS. 1971 Winona, cor. apt., nr. schls., trans. and stores; $70. Rogers Park 4104.

750 JUNIOR-TERRACE, 1st floor—6 room apt.; 2 bathrooms, tile kitchen; June 1st occupancy. See tenant or janitor.

2416 GREENLEAF-AV.—4, 5, 6 rms.; $65, $75, $100; finest resid. section overlooking beau. Indian Boundary Pk. Lon. 2820.

ATTRACTIVE 5 RMS., $60. New table top stove and refrigerator; gd. transportation. Agent, 6422 N. Greenview.

4 LGE., light rms., 2d—Sublease; modern; 3 exposures; exc. trans.; new. dec.; moving from city. Prescott, 5249 N. Hoyne.

5 ROOMS, 1st—On quiet court opposite Lincoln Park; extra size living room; avail. now. 2618 Lake View-av. Lak. 3430.

1147 LILL-AV., 2d—4 extra lge., light rms.; inador bed; shwr.; el. refr.; t. t. stove; elec. pch.; reas. Lin. 6970.

7232 N. CLARK, 1st floor—4½ rms., modern, light, good ventilation, exc. transp.; avail. now; $47.50. Rogers Park 7605.

5914 KENMORE—DE LUXE 6 RMS., 1½ baths; large rms., well arranged; $85; immed. poss.; restricted. Owner on premises.

641 GRACE-ST.—5 ROOM APTS........$68 Near lake, park, golf course. Lak. 6480.

544 WELLINGTON-AV.—7 rooms, 2 baths; frt.-rear porch. Wht. wdwk. Reas. See jan.

5 RM. garage apt—2 ba.; ½ blk. lake, park, beach; 5 min. loop. 22 E. Banks. Del.4947.

LARGE Studio—Skylight, 4 rm. apt.; photographic labs. 10 E. Ohio. Sup. 1209.

5 RMS.—Exceptionally large; very lite; 5 closets; t. t. stove; reas. 5874 N. Ridge.

934 DIVERSEY—4-rm. apt.; will dec.; bath; stv. ht., $25. Key in store. Jun. 6402.

2828 CAMBRIDGE—6 lge. lt. rms., 2 baths; close to park; $80. Bobzien. Bit. 0122.

SUBLET—De luxe 4 rm. apt.; near lake; immediate possession. Concession. Long. 9853.

UNUSUALLY attractive 5 rms.—Tile shower; excellent transportation. Sun. 1863.

1435 JARVIS—6 rms., 3 porches, 2 baths; good transp.; $80. Sheldrake 8405.

4 OUTSIDE rms.—Mod. 2421 Pratt-blvd.; tile bath; gd. trans.; restricted. Bri. 4465.

454 ROSLYN-PL. [2500 N.], E. of Clark—Attr. 5 rms.; 1½ baths; $58. Div. 4210.

CORNER 4 RMS.—2 bedrms., $45; cor. basemt., $35; steam; adults. 1958 Byron.

5 RMS.—Sun rm.; newly dec.; $50; t. t. stv.; free refrig. 3763 N. Wayne-av. Wel. 8158.

405 BRIAR-PL.—4 rooms, outside, 2d floor; $75. See janitor or call Central 5050.

TO RENT—APARTMENTS—NORTHWEST.

1, 2, 3, 3½ Rooms.

1837 PATTERSON-AV.

2½ rms.; modern dec.; tile bath-shower; new stove; el., gas, ref. inc. Rav. L. Lin.-Add. sta.

SUBLEASE—Immediate possession 3½ room apt. 4960 N. Troy. Independence 5263.

3 RM. Eng. bsmt. apt.—Stove heat; restricted; adults; $30. Pens. 5903.

4, 5, 6, 7 Rooms and Larger.

Heart of Portage Park

5 beau. lge. rms., pri. sun pch.; new. dec.; t. t. stove; Frig.; cor. apt.; exc. trans., shoppg. dist.; imm. poss.; adults. 4406 N. Lockwood.

2907 LOGAN-BLVD.—2d floor; 6 rooms; these apts. are modern; new. dec., stm. htd. Owner, Hum. 7409. Call Sat. or Sun. any hour or weekdays after 5 p. m.

BEAUT. 7 RM. APTS.—ALL NEW. DEC.; linol. bathr.; plumb.; range, kit. cab.; linol. flr.; shades. Nr. schl.; exc. trans.; 2d, $80; 3d, $75. 2800 Logan-blvd. Bel. 4001.

5635-43 N. SPAULDING-AV.—Attractive 4 room apt.; $50; good transp. and shopping. Janitor on premises or Key. 0452.

5 LRG., lgt. rms.—Htd.; electric kitchen; inlaid linoleum; cabinets; lrg. back porch; 2d floor; $60. 5135 Wellington.

6 ROOM flat—3d; stove and frigidaire; large rooms; enclosed porch. 3237 W. Hirsch.

1004 N. FRANCISCO—Beau. 5 large rms. and slpg. pch; 2d fl.; nr. Humboldt Pk. $65

4 MOD. rms.—Tile bath; h. w. ht.; mid aged cple.; restricted. 3259 N. Oak Park-av

5 RMS.—Heated; modern; reasonable; adults only; good transp. Palisade 4500.

4 ROOMS, TILE BATH, T. T. stove; restr. Gd. trans. 2607 Hollywood-av. 1st.

5 ROOMS, h. w. heat, near trans., schools. 4822 W. Cornelia. Avenue 8839.

6 ROOM flat—2d floor; encl. porch; adults; $55 with garage. 4726 W. Grace.

5 RMS.—2d; stove, refrig., unheated; adults; imm. poss. 5536 N. Austin. Pal. 2404.

5 RM. APT.—1ST FLOOR; STEAM HEAT; Craftex walls; $58 month. 2745 N. Parkside.

TO RENT—APARTMENTS—WEST.

General List.

3-4 RMS.—Unfurn. or furn.; modern apts.; gd. tran.; reas. rent. 1801 S. 51-av., Cicero

1, 2, 3, 3½ Rooms.

MAYPOLE, 3308—3 modern, light rms.; Frigidaire; near parks, all trans.; $38.

MODERN 2 rooms—1st floor front; free gas and electric. Rental $32.00.

JUNE 1—307 N. Central Park-av.; 3½ rms.; new refr.; stove; bldg. faces park; $45.

3 ROOM apartment—Automatic heat; hot water. 211 South Albany.

4, 5, 6, 7 Rooms and Larger.

4 RM. Steam ht. corner apt.—Gas range and refrig. Near L and surface line. 3d flr. $46. Adults. 2118 S. Keeler.

6 LARGE, light rooms—2 baths, ht. w. heat. 3264 Washington-blvd. Kedzie 4082.

1232 S. WOOD—4 rm. lite flat, newly dec., bath, porch, $15. Adults. Can. 5379.

5 LGE. rms.—Sun plr. 3d flr. $45. 1612 S. Christiana. Janitor or call Kil. 9043.

TO RENT—APARTMENTS—SUBURBAN.

SOUTH.

Beverly Hills—20 minutes to loop.

3½ RM. apt.—Newly dec.; free gas, refr.; avail. now; 1st fl. 10354 Wood-street.

NORTH.

Evanston—15 minutes to loop.

818½ FOREST-AV.

Modern 4 rooms, 2d fl.; tile bath; inador; t. t. stove; G. E. refrig.; near lake and trans.; $57.50. Greenleaf 5385.

AT LAKE-PARK-BEACH. 498 Sheridan-road—high grade, spacious 4 rms., nat. fireplace, picture windows, up-to-date kit., ample closet space. Mr. Raymond. W. S. HENNESSEY CO., Rogers Pk. 0458.

SUBLET attr. 4¼ rms.; 2nd floor duplex; modern; light, airy yd., gas ht. furnished; janitor serv.; $62.50. University 3601.

TO RENT—APARTMENTS—SUBURBAN.

WEST.

Austin—14 minutes to loop.

6 ROOM MODERN CORNER APT.—Shower; transp., schools, churches. 723 N. Menard-av. Austin 0798.

Cicero—13 minutes to loop.

MODERN 5 rm. flat—Heated; enclosed rear porch; avail. now; $50. 5834 W. Cermak-rd.

Oak Park—14 minutes to loop.

Modern De Luxe Apts.
5 AND 6 ROOMS

400 S. MAPLE-AV. 530 WASHINGTON-BLVD.
AGENT ON PREMISES OR LANG, WEISE & CELLA. RAN. 2574.

OAK PARK

BEAUTIFUL 5 ROOM APT. NEAR SCHOOLS, SHOPPING, AND TRANS. MODERATE RENTS. 237-47 WASHINGTON-BLVD. AGENT ON PREMISES.

1ST FLOOR, 409 Washington-blvd.; 5 large, sunny rooms. Immediate possession. Near school and good trans. Euclid 5911.

Riverside—19 minutes to loop.

SUBLET—Attractive 3½ rm. apt.; will dec.; C., B. & Q., 25 min. loop. 56 Forest-av. Call Riverside 2703.

TO RENT—FURNISHED APARTMENTS.

(See Also Hotels and Apt. Hotels.)

SOUTH.

LAWN MANOR APTS.

SPACIOUS, MODERN, CARPETED. 1½-2½-3½ rm. units; near lake; residential neighborhood; elevator bldg.; maid; 24 hour switchboard serv.; all tr. $50-$97.50. 4510 Woodlawn. Drexel 5028.

LUELLA APTS.

2-3 rms.; free gas, light, refg.; I. C. trans.; $50-$62.50. Mgr. on prem. dly. 7309 Luella.

FOR prof. or business woman—Large sunny, attr. furn. front rm. in hotel type bldg. $22.50 a mo. Miss Roush, 6564 Yale-av.

5 ROOMS—2 sun parlors; spacious apt.; beautifully furnished; $125 mo. 4750 Drexel-blvd. Oakland 8914.

ST. GEORGE HOTEL, 1435 E. 60TH-ST.—Newly decorated, smartly furn. 2 rm. apts. 24 hour serv.; I. C. trans.; from $55.00.

HARPER-AV., 5400—Modern, fireproof bldg.; elevator serv. 4½-2 bedrm. apt. June 1 to Oct. 1. To responsible party. Fai. 2857.

MODERN 1-2-3 rms.—Canv. walls; free gas; nr I. C. 753 E. 79th. Avail now. Reas. rent. Call McKEY & POAGUE. Tri. 5065.

3910 LAKE PARK—1 and 3 rm. kitch. apts.; refrig.; $6 to $12.; slp. rm. $3.50; blk. to lake; all trans., 10 min. to loop. Oak 9311.

4800 KENWOOD—2 rm.; elec. refrig.; cor. bldg.; reasonable. Boulevard 1691.

BEAU. 6 rms.—Compl. furn.; owner leaving city. Reas. to right people. Regent 3363.

4 RMS.—Comp. furn.; cross vent.; Ven. blds.; nr. I. C. and lake; June to Aug. Sou. 6843.

WELL furn.—5 room apt.; gar.; outdoor porch; summer months. Cedarcrest 1275.

2-3 ROOM Apts.—Large, light, mod.; good shopg. All trans.; maid serv. 6417 S. Drexel.

MODERN newly dec. 3½ r. apt., 3d—utilities, encl. pch. 1640 W. 65th-st. Pros. 2292.

7 ROOMS—3 baths, for summer; good trans. Completely furnished. Call Mid. 5976.

2-3 RM. apts.—Nicely furn.; newly dec.; good trans.; nr. I. C.; adults. 1101 E. 65th-st.

2 RMS.—New. dec.; refrig., tel. serv.; gd. tr.; Lakeside Apts., 4316-18 S. Lake Park-av.

810 HYDE PARK-BLVD.—1½-2-3-4 rooms, newly dec. El. bld.; $40 up. Ken. 0940.

1 AND 2½ lite rms.—Attrac. furnished; near surface, L; adults. 6546 S. Maryland.

6229 ELLIS-AV.—3 rms.; completely furn.; priv. front porch; 2 adults; no dogs.

ESSEX HOTEL—2-3 rms.; elev. bldg.; 24 hr. hotel serv.; all trans. 6230 Dorchester-av.

7015 EAST END-AV.—2½ rms.; elev.; maid service; elec. refrig.; I. C. Dor. 8243.

1½-3½, $40-$62.50—FREE light, gas, refrig.; bus at door; "L" 4338 Drexel.

8817 S. ELIZABETH—4 lt. rms.; lg. pch.; refr.; nr. R. I.; $15 wk.; adults. Ced. 0688

KIMBARK, 6618—Large rear 3 rm.; private bath; desirable for 3 adults. $14 week.

5510 BLACKSTONE—1 rm. Pullman kitch., semi-pri. bath; $30 mo. Lge. sleep. rm., $5.

HUSBAND in army—Will rent my 6 rm. apt. furnished. 6635 Kimbark, 3d. Dor. 3877.

SOUTHWEST.

1-2-3 FURN. Apts.—Hotel service; near Clearing and Studebaker. 6314 S. Troy.

6337 S. CAMPBELL—1-2 rm. kitchenette apts.; free gas and light; $6 up.

NORTH.

$42.50-Millsfield Apts.-$60.00

3993 CLARENDON-AV. AT BROADWAY. Beaut. 1 rm. and bedrm. apts.; excellent hotel service free. Fireproof. Elevator.

1412 CHASE-AV.

2-3 rm. apts.; new 9 sty. fireproof bldg.; beaut. furn.; full scr.; reas. rt Chase Apts.

1101 COLUMBIA

Bedrm. apt., 1½ rms.; newly furn.; light, airy; reas. rent; exc. trans. Mgr. on prem.

1200 LAKE SHORE-DR.—Sublease June 1 to Sept. 15 beautiful 5 rm. duplex apt.; 2 bdrms., 2 outside baths; large living room, kitchen; restricted. Whitehall 4518.

420 MELROSE-ST.

At Lake Shore-dr.; beau. 1 rm. apts., $47.50. Compl. hotel serv.; modern elevator bldg.

1008 N. DEARBORN—Studio apt.; extra lge. liv. rm., bedrm., kitch., ba.; skylt. roof; wdburn. firepl.; all outsd. rms. Owner's furnishings. $110. Caretaker on premises.

BEAU. furn. spacious 5 rm. cor. sun par. apt.—$85; ideal loc., nr. lake, shop. center all trans. 1700 Greenleaf. Restricted.

4631 N. PAULINA—2-2½ rooms; newly dec.; well maintained bldg.; free elec., refrig., and gas; adults; reasonable rent.

BIRCHWOOD—NEAR LAKE. 3½ and 2½, attractive furn. apts.; daily maid service; exc. trans. Call She. 0318.

EDGEWATER Beach Apartments—5 room furnished apt.; rental $225 a month; 13th floor overlooking lake. Inquire at desk

BEAUTIFUL BEDROOM APTS. NORTH PARK HOTEL. 1936 N. CLARK AT LINCOLN PARK.

5047 KENMORE. 1-1½-2 rm. apts. Lt., airy; newly built; new kit. equip. Also slpg. rms. Ex. trans.

WANT A REAL HOME? Live better for less? 5 rms., 4519 N. Ashland. Edgewater 1666.

2 LGE. rms.—Inador bed and bedrm.; nicely furnished and decorated; adults only; restricted. 5661 N. Magnolia. Sun. 4850.

ATTR. 3 rms.—Near lake; gas, light, refrig. incl.; $50. Sherway, 7727 Sheridan-rd.

3 RMS., Rogers Pk.—Pri. bath, very quiet, airy; adults; restric.; lse. req. She. 7321.

813 SUNNYSIDE—Across park; 2 rms.; new dec.; well furn.; new stove; $45 up; adults.

4322 KENMORE—1¼ rms., furn., newly decorated; new refrig.; all trans.; adults.

WRIGHTWOOD, 623—1 and 2 rm. studio apts. Newly dec., furn., priv. bath., refrig. Jan.

SUBLEASE, May 15-Sept. 15—Compl. furn 5 rm. apt.; exc. tr.; refs.; restr Hol. 2479

ATTR. 3½ rm. bedrm. apt.—Elec., gas; priv. bath, $14 wk.; L, surface. 2535 Seminary.

THEY glow with beauty—2-3 room kitnts. THE ADMIRAL. 909 Foster-av.

CHOICE front bedrm. apt.—Compl. services; 10 min. loop. Linden Apts., 1939 Lincoln.

3 RM. studio—Compl. furnished; porch; nr. lake, park, all trans. 931 Foster.

829 JUNIOR-TERR., nr. Clarendon—Lg. 3 rm. bdrm. apt., mod. furn.; tile shwr.; adults.

4 RMS.—Real kitchen, bedrm., bath; all trans. $50. June 1 to Sept. 1. Hol. 6927.

2 RM apts.—Beau. furn.; gd. shop., all tran.; phone, maid serv.; adults. 944 Montrose.

1259 WINNEMAC—Nicely furn. 2½ rm. apt. Priv. bath. Service. All trans. Adults.

4325 N. DAYTON—Nr. Montrose-Clarendon; 1-2 rm. apts.; elevator bldg.; $37.50 up.

3½ RMS.—Spacious front with sun porch; carpet. $75. 629 W. Sheridan. 3900 N. at dr

3¼ RMS.—$55; newly decorated; nicely furn.; free gas. Frigid. 1656 Juneway-terr.

1 AND 2 rm. kitnt. apts.—New bldg.; newly dec.; beau. furn.; gd. trans. 4130 Kenmore.

3 EXTRA lg. rms.—Ht., lt., gas, and Frigid.; newly dec. ½ blk. Senn. 1325 Early-av.

3 RMS.—Free gas and elect. refrig.; near bus, L, surf., shopping. $12 wk. 904 Leland.

NORTHWEST.

Seeley Manor Apt. Hotel

4427 N. Seeley. Res. neighborhood; good transp. Immed. poss. Reas. Mrs. Harvey.

WEST.

Austin Arms, 130 N. Lotus

5430 West; 2-3 rm. kitnts. and bdrms. Comp. furn.; elev.; linen; maid serv. Reas.

VERY desirable 4 rm. apt.—Furniture sold with lease. Location central Washington. By appointment. Call Columbus 1179.

2½ BEDRM. Apt.—Well furn.; refrig.; garage; adults. Collins, 174 N. La Crosse.

CHATEAU—1-2-3 rm. furn. kit.; restricted 330 N. Austin-blvd. Village 8500-Aus. 8510

3 RMS. Engl. bsmt.—2 rms., bath; remodeled with pri. bath; adults. 1743 Warren.

4 LARGE, light rms. and slpg. pch. $60. Nr. trans. Chambers, 310 S. Karlov.

2 AND 4 rm. apts., completely furn. Immed. poss. Exc. trans. 5730 Midway Park.

3 RMS.—Priv. bath; glaz. pch.; refr. 4318 W. Jackson-blvd. Columbus 9138.

TO RENT—FURNISHED APARTMENTS.

WEST.

3137 FRANKLIN-BLVD.—2 and 3 rms. nicely furn.; opp. park; free gas, light, refrig.

SUBURBAN.

2½ ROOMS—Newly furnished and decorated; central location in Evanston; all transportation and stores; also near lake; reasonable. University 6380.

WANTED—TO RENT—APARTMENTS.

COUPLE—Wants 2-3 rms.; priv. bath; pref. No.; about $40; have dog. Call Sup. 6554, Rm. 401, between 1-3 p. m.

KITCHENETTE—Bed, liv. rm. furn. hot. serv. North; $90-$100. Address P 52, Tribune.

OCCUPANCY June 1—3 room furnished apt. S. W. Side; under $50. Nor. 3867.

TO RENT—STORES.

Central.

660 N. DEARBORN—New bldg. of 54 apts., stores, 21x44, suit. drugs; 22x25, suit. food. Ea. has lg. priv. bsmt. Will pay commis.

South Side.

63D-HALSTED BUSINESS CENTER. Store; close in; very reasonable rent; short term lease with option to tenant for long period. ELMER C. KRAUTER, 6417 S. Halsted. Wen. 4120.

LARGE corner store—Suitable for anything; very reasonable. Republic 6552.

North Side.

VIC. Lawrence, Lincoln, and Western—Double or single store; htd.; 14x45; $37.50 sgle.; formerly beauty par.; tailor and cleaning past 20 yrs., suit. same line; also shoe repair, etc. Also cor. store 20x60. 2322 Lawrence-av. Longbeach 0135.

1208 GRANVILLE-AV.—15x50 ft. in up to date tile bldg.; suit. florist, milliner, etc.; $65, incl. heat, hot water. She. 0023.

2425 N. HALSTED—Suitable any business except tavern; 60 ft. deep; steam heat; $55. Call PASEDACH, Diversey 4210.

STORE with 4 rms. in rear—Steam heat; very reasonable. 4421 N. Clark.

100% BUS. cor.—Ideal drugs or super liquor; low rent; avail. now. 6356 N. Clark.

STORE—For sandwich and hamburger; nr. military barracks. 1123 Fullerton-av.

2 STORES—33x20, $40 mo.; 8x25, $27.50 mo. 1204-06 Bryn Mawr, nr. Broadway.

1230 BRYN MAWR-AV.—Fish store for 15 years. $40. Capitol 1794.

STORE—With living quarters; exc. location. 1839 Irving Park. Gra. 8880.

Northwest Side.

STORE—Steam heated; good for any bus.; reas. rent. 4526 Milwaukee. Mul. 4972.

CORNER—Htd.; suit. tavern, drugstore or any bus.; reas. rent. 2449 Fullerton.

2 WINDOW store—30x60; steam heat; $45. 2641 W. North-av. Arm. 9147.

3637 FULLERTON. 25x80 ft. Heated. $50. Capitol 1794.

West Side.

1421 S. KEDZIE—Store and 4 room apt.; brk. garage; steam. Rosenblum, Ran. 0663.

TO RENT—OFFICES AND SHOPS.

Central.

32 N. STATE, S. W. cor. Washington. Fireproof bldg.; one floor; also attractive offices; north light; night service; center Loop; single room furnished, $20; with reception room, $35 up; beautiful desk space. Phone-steno. SWIGART & CO., Room 601.

FURNISHED—CARPETED—CLEAN PRIVATE OFFICE AND RECEPTION ROOM. PRICE $15 AND UP. ROOM 420. 82 W. WASHINGTON-ST.

LAWYER has 1 or 2 furnished or unfurnished large offices, Field Building. Address X A 404, Tribune.

520 N. MICHIGAN-AV., Rm. 1036—Desk space available; phone service; $15 mo.

333 N. MICHIGAN-AV.—Mail-phone service. Telephone-Secretarial Serv., Inc. Fra. 7100.

MAIL-phone svc., $1 per mo. up. Desk space, $10. 330 S. Wells. Rm. 706. Wab. 5236.

Outlying.

NORTH—4707 Broadway, opp. Goldblatt's, mod. bldg.; elev.; 1 rm. 12x16; lav.; $20 mo. Larger suite also available. Lon. 4103.

TO RENT—FLOORS AND LOFTS.

JUST NORTH OF LOOP

18 E. ERIE-ST., AT STATE-ST. Attractive, fireproof building; one entire floor, 5,280 square feet; suitable for offices and storage. Apply 12 East Erie-street, 3d floor, or see your broker.

WANTED—TO RENT—BUILDINGS.

WANTED—To rent or buy 12,000 sq. ft. one story or garage type building; poss. any time. Burns. Cent. 5151.

WANTED—TO RENT—MISCELLANEOUS.

WANTED—GREENHOUSE. Any condition; no stock. Juniper 2151.

OFFICE FURNITURE AND DEVICES.

G. E. ELECTRIC Water Coolers, A. & B. Label Safes, Steel Files, Steel Desks and Storage Cabinets, and Chairs. Spitzers, 167 W. Lake-street.

FIFTY GENUINE WALNUT DESKS. SIZE 34x60 IN. SOLD FOR CHARGES. KANE STORAGE, 2034 N. Lincoln-av.

DICTAPHONE—CALCULATOR—SAFE. Adders — Water Cooler — Biller — Lockers—Bookcases. 4904 W. Madison. Aus. 8887.

LYON shelving, lockers, files, desks, chairs. CENTRAL, 20 W. Hubbard-st. Del. 8495.

DICTAPHONE, $35; duplicators, $10; checkwriters, $5. Address., $15. 425 N. La Salle.

USED OFFICE furn., files, desks, chairs, etc. KENDRICK, 218 W. Jackson. Cent. 4324.

WANTED Second Hand Calculating machines. ADDRESS H M 503, TRIBUNE.

INDUSTRIAL PROPERTIES.

SAVE TIME AND MONEY. Large plant for sale or lease, 30 miles from Chicago; shipping facilities excellent in or out; own switch track; C. B. & Q.; help plentiful; reasonable yard space; four acres; building ventilated and heated; excellent for storage; floors carry almost any load. Be smart; look it over. A. V. Jackson, Naperville.

FOR SALE
Attention Factory Builders

Have 3 big city blocks vacant; bargain; N. W. suburb; next to railroad; bus trans. Mr. Stevens, 4303 Archer-avenue.

14,000 SQ. FT. on Lamon-av., ½ blk. north of Lake-st.; paved street and alleys on 3 sides; 20c per square foot. ALBERT F. KEENEY, Realtor, 5612 NORTH-AV. MERRIMAC 4300.

519 MILWAUKEE-AV. Store, basement, and loft; total 6,000 sq. ft.; heavy floor load; good light; steam heat; ready to occupy. Reasonable rent.

GARAGE—16,000 sq. ft.; 2 floors; elevator. Also suitable for light manufacturing or storage. 4454 Broadway. For appointment HAYES. Sunnyside 4300.

FOR sale—Building. Wonderful opp.; good location for laundry, dairy, beverages; abundance of good spring water, all hooked up, ready to go. Hemlock 5757.

TO RENT—4414-16 Fullerton-av. 2,000 sq. ft., suitable for light mfg. Steam heat. Reasonable. Phone Spaulding 6040.

FOR sale or rent—2 story building on track; 100x100; on large lot; cheap. HART & WHETSTON. STATE 8270.

25,000 SQ. ft., 1 sty.—Nr. Chicago; switch avail.; gd. wkg. cond.; im. poss. Ran. 2311.

NEW Garage Type—Store front, for any bus. 2,600 ft., 12x13 drs. S. Chgo.-av. Sag. 6426.

FACTORIES—WAREHOUSES. STRAUS & CO., 120 S. La Salle. Sta. 1945.

FOR sale or rent—120x125, suitable light manuf. 5350 Belmont-av. Kildare 6883.

FOR rent—1st drive in garage type bldg.; S. S.; 40x60. Imm. poss. Normal 7737.

CLOTHING, FURS, ETC.

DRASTIC REDUCTIONS. BRAND NEW—PAWNED BY FURRIERS.
7 Sable Blend Coney Coats.......$22.50
2 Grey Dyed Caracul Paw Coats....39.00
5 Sable Blend Muskrat Coats.......95.00
LEVINSON'S LOAN BANK. 739-741 N. CLARK-STREET.

1943 STYLE fox chubbies, $19; worth $49. 1943 beautiful fur coats, $29; worth $69. Guaranteed wholesale pr. Kasnow Whls. Furs, 222 W. Adams, Rm. 263. Open. Sun.

HIGHEST cash paid for men's used clothing, shoes, ladies' cloth and fur coats. Will call promptly. ABBOTT CLOTHING, 4086 Broadway. Phone Lake View 6820-6839

777 SUITS, topcoats—Uncalled for. $8.95 up. Op. Sun. 10-1. Eagle Tlrs., 2316 Madison.

FOR sale by private rancher—Double silver fox scarf; reas. Ph. Edge. 1804.

MORE CASH for men's used clothing; furs. 4545 Sheridan-rd. Ph. Edgw. 7630. Will call.

MOVING AND STORAGE.

A. & M. RETURN LOAD BUR.—Part loads for New York, Kansas City, Boston. INDEPENDENCE 7000. 4752 N. Whipple

TRANS-AMERICAN — COAST TO COAST. 540 W. 59TH. Wentworth 0700.

WARREN BROS. MOVING CO. Interstate lic and bonded. 2450 Montrose. Irving 3303

COAST TO COAST low rates. GROVE STGE. CO. OAKLAND 7200

10 MOVING jobs still available for April 29 to May 4. Van. 1960 or Van 0505.

GENERAL MOVERS, INC. Move safely at low cost. 2433 W. 14th-st. Monroe 4870.

RUG CLEANING.

$2.00 9x12 DOM. rug shampooed, both sides; exp. repair; furniture clean. and repaired. Guar. wk. M. & H. Cleaners. Kedzie 1614

$2.00 9x12 DOM. cleaned—Finest wk. guar. 4920-24 Sheridan-rd. Longbeach 0568. A-Z.

REAL ESTATE—APARTMENT BLDGS.

South Side.

LIQUIDATING ESTATE

Mod. 4 apt. brk.—4 4s; 4 c. brk. gar.; A1 cond.; stm. ht., stoker; priced to sell; tms. Mod. 3 apt.—Oct. frt.; 3 6s; 3 c. brk. gar.; tile bath, shower; rentals $70 each; stm. ht., stoker. Ideal 5 rm. cottage—H. w. ht.; 2 bdrms.; cabinet sink; new elec. range; arched openings; Venetian blinds thruout; 1 blk. to surface lines. Terms. ADDRESS T J 558, TRIBUNE.

Avalon Highlands 3 Apt.

Near I. C., surface lines; 5 rooms, heated porches; breakfast nooks; new stoves, refrs. Rents $65 each. Bargain $14,000. See Mr. Hayes.

McKEY & POAGUE

7940 Cottage Grove-av. Triangle 5060.

Bargain—Brk. 2 Apts., $6,750

Nice appearing. Nr. 73d-St. Lawrence. Gd. naborhood. 5-6 rms. H. w. ht. 2 car gar. JOHN McCARTHY, 1405 W. 63d. Rep.5000.

SOUTH SHORE 42 APTS. Small units; 1 blk. to I. C., surface and bus.; new refg.; t. t. stoves; new oil burner; mod. built 1928. Good cond. thruout. $22,000 inc. Price below mkt. Sou. 7732.

3 STORY brick—Stone front, 3 flat, 8 rms. each. Steam heated. 2 rooms in basement rented. 2 car gar. with 2 rooms above rented. Sell or trade. Private party. Address P 202, Tribune.

OWNER'S SACRIFICE

2 flat brick, 5 rms. each; hot water heat; beautiful neighborhood; price $7,500. Dombrou, 5100 S. Marshfield. Prospect 1585.

MODERN 6 apt.—Chatham Fields, 3 5s, 3 4s, A1 condition; rent over $4,000; price $21,500. Mr. Lindblad. S. A. VAN DYK. BOULEVARD 3300.

2 APT. brick—$6,500; 50x125 ft. lot; stm. ht.; garage; G. E. refrig., stove; rent $80 month; $1,300 down, $35 month, FHA; I. C. trans. Phone Wagner. Rad. 7302.

MOD. 12 apt. bldg.—In Chatham Fields; cont. 6-3's, 6-4's. Annual inc. $8,000; $7,500 dn., bal. 15 yrs. Address L N 75, Tribune.

BRICK 2 FLAT $6,700. 6-6 rooms, oak floors. Immediate poss. Nr. 61st-Halsted. Normal 3676.

7633 CORNELL—2 flat bldg.; 6 and 5; stoker; automatic hot water heat; A-1 condition; reasonable. Lafayette 3136

2 FLAT BRK.—5-6 rms.; furn. ht. 1st; stove 2d. Bishop nr. 63d. Price $5,250. MacAskill Co., 3019 W. 63d. Hem. 7204.

3 APT. brk.—6-7-7 rms. Price $6,500; nr. 63d-Ellis. Details, call or see Frear Delaplane Co. [Kickert], Hyd. Pk. 7000.

FRAME 2 flat—Near 67th-Honore. $3,600. Thompson & Miessler [Delsing]. Bev. 8286.

4 APT., nr. R. I. and surf.; priv. owner says sell at $16,000. Bev. 8880.

Southwest Side.

CORNER building—Reasonable; 2 stores, 2-6 room apts., 5-5 room apts. Call Monroe 0133, ask for Meyer.

SMASHOUT—$500 dn.; 2 flat; ex. nab.; pr. $4,500. tms. Ap. 3558 Archer. Op. eves., Sun.

North Side.

SMART INVESTORS!

See this Edgewtr. corner 18 apt.; less than 4 x inc.; 3s and 4s; stoker; near schls., shops, transp. A bargain at $40,000. Franze & Crooks, 5634 N. Clark. Lon. 3354

EDGEWATER 3 APT. Three 5 rm. apts. Completely modernized. Lge. rms., mod. baths, mod. encl. slpg. pchs. Rentals $65 and $70; price $12,000. ARTHUR KRUGGEL & CO., LON. 5531.

ROOMING HOUSE BLDG.—36 rms. and basement apt. 4 car garage; near Edgewater Beach Hotel; $4,000 cash required. Bowers Co., 4628 Broadway. Lon. 8833.

6 FLAT ROOMING HOUSE. Bldg. and furniture; 42 rooms, 12 baths; stoker; near Sheridan L and bus. Good income; $10,000 req. Dahl, Longb. 4770.

BY owner—2 flat brick; 5 rooms and sleeping porches; stoker, refrigeration; garage; immediate possession, 6729 N. Artesian-av. Open for inspection—afternoons.

3 APTS., NEAR L. 6 rms., large liv. rm.; 2 car gar.; in Edgewater [5300 North]. Only $10,000 terms. Walter T. Larson, 5159 N. Clark at Foster.

EDGEWATER. 2 flat; 5 and 6 rms. and 5 in basement; your rent free; nr. Bryn Mawr L; steam ht.; stoker; 2 car gar.; $7,950. Rog. 3467.

YELLOW brk. oct. 3 apt., 6 large rms. each apt.; 3 car brk. gar.; barg. Pr. $15,500. A. M. DE CARLO & CO., Hollycourt 1860.

3 FLAT BRICK and 2 flat stucco; all 4 rooms, stove heat. Owner, 2302 Roscoe-st. Wellington 1421.

TO CLOSE ESTATE. $9,500. 7 flat and store. $177 monthly income. 1411 N. Wells. Michigan 7471.

MUST LIQUIDATE 5 apt. 3 stores, good loc. Inc. $3,000. Pr. $15,000; cash $3,500, bal. 4½%. Fra. 1424.

EXCELLENT 2 FLAT BUY—6 6-rm. brick; stoker; built-in tubs; shwrs.; enc. pch.; nr. Loyola "L"; $11,500. Dirks. Lak. 1410.

3 FLAT brk.—3-6's; Winchester nr. Berteau; stm. ht.; 3 car gar.; good inc. Pr. $12,000. Uttenweiler & Heckerdorf. Key. 3436.

4 APT bldg.—4-5 rms., newly dec.; stm. ht.; stoker; exc. loc. and nbrhd.; pr. $13,250; fin. arranged. G. Dette, Inc., Buck. 2015.

4 FLAT frame—45x125; h. w. heat; stoker; exc. buy; $6,950. G. Dette, Inc., Buck.2015.

RAVENSWOOD CORNER 18 APT.—ALL 4S. GROSS $9,270; ONLY $41,000. HOL. 1860.

3-6's—Brk.; octagon frt.; stoker; garage; rents $195; $13,000. Zeller. Well. 4466.

ELMDALE-AV.—3 apt. 1-5, 2-6 rms.; inc. $60 ea.; st. ht.; stoker; low price. Lon. 4220.

RAVENSWOOD cor. 4 apt.—H. w. ht.; 2 car gar.; mtg. 4½%. Price $13,000. Buc. 1463.

Northwest Side.

GALEWOOD BRICK 2 FLAT. Sunparlor type; 6-6 rooms; 50x175 ft. lot; encl. rear porches, htd.; 3 car gar.; 2 h. w. plants, refrigs., and stoves; steel cyclone fence; nearly landscaped. Price $19,500. CROWE, 6110 North-av. Merrimac 8877.

MODERN 2 flat brick; 5-5 lge. light rms., with enclosed porches, tile baths, 2 heating plants; nr. Cicero and Parker; $1,000 cash handles; $7,500. FLYNN, 2414 N. CICERO. BERK. 7600.

NEAR Belmont-Central—1½ story brick; 1-4, 1-5; air cond. heat; insulated; $8,750. 2-flat brick, 1-5, 1-6 rm. apts.; oak trim; 2 h. w. pl.; 3 c. brk. gar.; reas. Ber. 3700.

ONLY $10,500—WORTH MORE. 2 FLAT BRICK. Like new. 5-5 rms. Enclosed porches. H. w. ht. 2 car garage. APPLY 6084 MILWAUKEE-AVENUE.

BARG.—2 flat brk., 6 and 6 rms.; h. w. ht.; nr. L trans. Inc. $100 mo. Asking $7,500. Cash req. $1,500. Acme.4126 Milw.Ave.4712

2 FLAT BRICK—6 ROOMS EACH. Stm. ht. Stkr.; 2 car garage. A1 cond.; gd. tr.; nr. schls., churches, stores. New. 3321.

UNUSUAL BARGAIN. Mod. brick 6 apt.; all 4's; stm. ht.; nr. Laramie-Addison. Price $17,000. Ber. 0601.

SEE this today!—2 stores, 2 five rm. apts.; net rental $150 mo.. 4674-76 Elston-av.; only $11,900. Owner on premises today.

2 STORY BRICK 4 FLAT. Hot water stoker; 2 car garage. Income $150. $8,300. Sacr. Owner. Albany 3729.

FOR Sale or trade—For sm. farm. Comp. furn. 2-3's & 2-2 r. apts., st. ht. stkr. $160 mo. inc. Wash-blvd. nr. Kildare. Sac. 0548.

2 6-RM. FRAME—Asbestos sided. 1st; furnace, stoker; $5,400. 1708 N. HARDING. ALBany 9458 or KILdare 6240.

4648 N. HARDING-AV.—4-4; furnace; 1st floor; lot 35 ft.; price $5,800. RINGL. 4564 N. Pulaski-rd. Kildare 5752.

2 APT.—4-4; 2 rms. attic; s. parls.; encl. pchs.; furn. ht.; gar.; 50 ft. lot. $5,750. 4006 N. Central Park. Irving 4058.

BRK. 2 flat—5620 N. Winthrop. 2-5s. $6,500 5736 N. Kenmore—1-5, 1-6. $8,250. Bowers Co., 4628 Broadway. Lon. 8833.

BARGAIN! 3637-39 W. IOWA. 4 apt. corner—$12,950—Cash $3,200. W. T. Lewis, 906 N. Damen. Bruns.2727.

2 APT. brick—5023 N. Lawndale; two 6s; h. w. ht., tile bath; new roof; 2 c. brk. gar. R. J. Schweitzer & Co., 3800 N. Western.

2 FLAT brick—4 4s, stove heat, 2 car garage; $6,250. Inquire 3052 LARAMIE.

$5,000 FULL price buys 3 apt. brk. 4-5-6 rms.; nr. Armitage and Damen. Kil. 0854.

4826 BARRY-AV.—2 5s; encl. porch; 2 sep. boilers; 2 car gar.; very reas. By owner.

12 APTS.—Exc. lake view loc.; rental $6,100; price $29,500. She. 8820.

BRICK—6 4s; Irving Park-Kimball section; $19,500 or best offer. LAWN. 6653.

FOR sale by owner—Cor. bldg.; 4 flat; steam heat. J. Schmidt, 2701 N. Merrimac.

PORTAGE Pk.—2 fl., $8,350; 2 apt., 700 blk. N. Centr. Pk. $7,800. Many oths. Pal. 7201.

BRICK 5-6 rms.—2 h. w. plants; pr. $8,000; only $800 down; $57 mo. 3372 N. Central.

ALBANY, N., 3849—2 flat, concrete foundation, 2 car gar. Berkshire 0265. $5,500.

COR. 4 apt. nr. Kedzie and Milwaukee—Tenants heat; sac., $12,750. Rockwell 1966.

3 APT. Brick—2-4's, 1-5. Store with 2 rms A-1 cond. Gd. loc. 4916 Diversey. Kil.4339.

3-5'S—CLOSED pchs.; new roof; refrg., stvs. 42 ft. lot; exc. loc. and inc. Aus. 7708.

West Side.

20% DOWN. 50 APTS., CORNER, HIGH GRADE, BUILT 1927. GOOD LOCATION IN AUSTIN. NEAR ALL TRANS. SMALL UNITS. LARGE RMS. INCOME $24,900. PRICE APPROX. 4¼ TIMES RENTAL. JOHN S. CLARK & SON. 211 S. Cicero-av. Austin 0634.

1249 S. TROY—Brick 2 flat, 5-5 rooms; h. w. ht., 50 ft. shady lot, $5,000. Kohout Bros. 145 N. Clark. Franklin 5047.

IMMED. poss.—Brk. 2 fl. 6-6; h. w. ht.; gar.; wide lot. $6,200; tms. Inq. 3301 Chicago.

3 STY. brk. apt.—6 lge. rms., yard; 2 car gar.; $4,900. 2417 W. Polk-st. Laf. 3956

APARTMENT HOMES FOR SALE.

South Side.

4 ROOM CO-OP. APART.

In mod., well kept building; exc. transportation, I. C., surf. "L." Midway 7348.

REAL ESTATE—BUSINESS PROPERTY.

Northwest Side.

$5,950 BUYS 8 r. hm. in 2 apts.—Lot 140 ft. Cor. 2 rds.; all imps. in, pd.; zone for bus. Real buy. Act. Orig. sold $25,000. Skokie 4.

MUST sell 5 store new corner bldg.—Make offer. 5125 Devon. Palisade 1683.

REAL ESTATE—BUSINESS PROPERTY.

Northwest Side.

TO AVOID FORECLOSURE. Store and 2 flats, $13,500. On NORTH-AV., NEAR CRAWFORD. Steam heat; 2 car garage. CICERO REALTY CO., 407 S. CICERO-AV.

FOR SALE or rent—On contract, by owner, 2 story brk. bldg., 2 flats, store; rear brk. bldg. 22x44. Also furn. for sale. 5041 W. Belmont-av. On prem. daily 9 a. m.-5 p. m.

S. W. COR. Western-av.-Logan-blvd.—1 story brk., about 9,000 sq. ft., by own. Arm. 6117

West Side.

SMASH OUTS

Kedzie at Madison. Lge. store and 2 apts. Steam ht., newly decor. New. elec. fixt. Small down payment—might trade.

Milwaukee-av. 2 lge. stores, 6 apts., 5 car gar.; big return on investment. Price $10,500—terms.

E. & S. LOEWENSTEIN CO.

Mr. Belfield. RANdolph 4449.

MUST sell—Leaving town, 2 story brick, near Jackson and Cicero-av.; store and 3 living rms.; 2 flr. 6 rm. apt.; 2 car gar.; nice base.; comm. for seller. 2101 S. Allport. Seeley 9631, 1-6 p. m., Mr. Hubek.

REAL ESTATE—HOUSES.

South Side.

11156 PARNELL-AV.

5 RM. pressed brk. bung.—H. w. ht. with stoker; 55 ft. cor. lot; nicely landscaped gar.; best residential loc.; elementary schl. 3½ blks.; hi schl. 1 blk.; stores and street car 1 blk. Open Sat. and Sun., 2-5 p. m. CHARLES H. BRANDT & CO. 11108 S. Michigan. Pul. 9000.

1½ STORY BUNGALOW

Brick with 5 rms. down, plus 2 finished up. New section; close to schools and trans. $5,250. F.H.A. tms.

SWAN-LORISH

739 E. 79th-st. [Johnson.] Vin. 8000.

St. Sabina's Parish
Fine 6 Rm. Brick Bungalow

80TH AND ABERDEEN. EDMUND A. MARTIN. Exclusive Agent. Ste. 6230.

OPEN FOR INSPECTION. 8239 Vernon—New 6 rm. dream home. 7601 Rhodes—Newly remod. 6 rm. bung. 10511 Avenue N—6 rm. defense home; tms. Peters & Peters, 7923 South Pk. Rad. 6806

8233 RIDGELAND-AV.—2 blks. E. of Stony Island; h. w. ht.; 5 rms.; mod. plbg.; beau. trees and shrubs; price $6,500, terms. Schackmuth, Strasser & O'Brien, Inc., 311 E. 47th-st. DRExel 1176.

NR. 104th and Wood—Brick home, 43 ft. lot, side drive, lge. living rm., firepl., tile bath and ½; breakfast room; oil burner; h. w. ht.; encl. porch. To inspect, Radcliffe 6602.

IF YOU WAITED, YOU ARE LUCKY. 1½ sty. fr., 7 rms., clean, arched openings, whi. trim, new furnace, 2 c. gar., nr. 73d-Langley. $4,750. Bay. 2401.

YOU CAN'T BEAT THIS. 5 rm. brk. bung. nr. St. Kilian parish R. I. sta.; 37½ ft. lot; 2 car gar. Owner cut price fr. $6,750 to $6,200. Normal 3676.

$700 DOWN—SO. SHORE

6 rm. frame cottage; stoker furnace; 2 car brk. gar.; $4,250. Fai. 6410 [Persson].

6 ROOM BRICK, $5,250

3 bedrooms; deep lot; 2 c. gar.; $1,250 down, bal. $32.15 month. Triangle 6215.

6 RMS.—Gas, air cond. ht.; tile kit., bath; liv., din. rm. carpeted; 50 ft. lot; insul.; slpg. pch.; R. I. trans.; $11,750. Ced. 1600.

IT'S ONLY $4,750. 5 room brick bungalow; furnace heat. Near 72d and Damen. Hemlock 8300.

6 RM. BRICK BUNGALOW, $6,000. Cem. found., modn., h. w. ht., flrd. attic. Insulated 2 c. gar. Normal 3676.

6 ROOM brick bung.—2 car gar.; h. w. heat. $1,900 needed, bal. easy payments; lot 165 deep. See today. 7754 S. Wabash.

8414 DREXEL-AV.—5 rm. brk.; h. w. ht., glazed pch., 2 c. gar.; Ven. blds.; pr. $4,250; cash $1,000; by appt., Radcliffe 1180.

6 RM. house—Sun porch; 2 natural firepl.; 2 car garage; nr. 109th-Western-av. Bev. 4661 Sun., or after 5 p. m.

FOR Sale or Rent—12 rms., 3 baths; oil heat; suitable rmg. hse. 3520 Lake Park.

OPEN for inspection—$5,000. 10606 Troy; 4 rms.; 2 bedrms., basement. Bev. 6155.

75TH-WENTWORTH—6 rm. brk. bung.; furn. ht.; lge. lot; $6,600; terms. Abe. 5161.

73D AND MARSHFIELD—5 large rms.; stm. ht.; Ven. blds.; gar.; tms. Hem. 7900.

LOOK!—$500 buys new 5 r. brk.; wide lot; h. a. ht.; $5,500. 3558 Archer. Op. eve.-Sun.

6 RM. fr. hse.—Furnished; G. E. refrig., t. t. stove; nr. 76th-Kimbark. $4,300. Tri. 6523.

5 RM. Cottage—H. w. ht.; nr. 61st-Honore. Inq. 1824 W. 47th. Laf. 9300.

Southwest Side.

MUST be sold to complete other deal—Well built bung.; 5 large rms.; h. w. ht.; built-in plumbing; 2x6 rafters; 12 in. walls; encl. porch; immed. poss.; nr. 78th-Wood; for quick sale, $6,500; $1,500 dn.; 4½% int. on bal. Southwest Mortgage Service Co., 1615 W. 51st-st. Grovehill 0300.

OPEN FOR INSPECTION. 7222 S. Washtenaw, 1-5 today and Sunday; imm. poss.; semi-octagon frt. bung.; 6 rms.; steel constr.; h. w. ht.; mod. plumbing; priced at $6,850 for quick sale.

3623 S. SACRAMENTO—2 houses for the price of one; on a 38½x125 ft. lot; 6 rm. home; imm. occupancy; 4½ room cottage, modernized interior. $3,900 cash.

4 NEW 6 ROOM HOMES. Move right in!!! 3514 WEST 67TH-STREET. 6653 SOUTH WASHTENAW.

NEAR 55th and Sawyer—Mod. 6 rm. brk. bung., h. w. ht., stoker; gar.; gd. cond. $6,750. Hem. 2161.

6 RM. brk. bung.—Furnace ht., 2 car gar. Reas. Immed. poss. 6115 S. Komensky.

North Side.

7 SPACIOUS rms.—Ven. blinds; carpeting thruout 1st flr.; 1½ baths; new h. w. ht., stoker; with Eng. bsmt. flat; 2 car gar.; exc. loc., nr. st. car, L, bus, schls. $6,750. 3510 N. Reta-av. Sweet Realty, She. 5775.

BEAUTIFUL TREES, LANDSCAPING with this Peterson Woods 6 rm. res.; attach. gar.; oil ht.; shwr. stall; Dubonnet powder rm. Too large for widow owner. Bri. 3508. JACOBS & JACOBS, INC., 2750 DEVON.

RAVENSWOOD Manor—7 rm. brk. res.; octagon front; 4 bedrooms, sun rm., canvas walls, h. w. oil ht, 1½ baths. Gar. L, surf. Reas. Owner, 2753 Windsor. Irving 2763.

WIDOW leaving city must sell her 6 rm. all face brk. bung.; stm. ht.; 37½x125; Devon-Western sec. Price only $8,250; terms. MORTENSON & JOHNSON. LON. 4220.

CUYLER, nr. Ravenswood—4 rm. frame home plus 1 rm. in attic; mod. bath; canvas walls; excel. furnace; gar. $4,750. Uttenweiler & Heckerdorf. Key. 3436.

OWNER leaving city—Must sell 6 rm. house; h. w. ht.; modernized; Ravenswood; price $7,500; terms. Campe. Lon. 1239.

12 RM. res.—Inc. $100 mo. plus owner's apt.; wide lot; nr. Rav. Y.M.C.A.; big gar.; auto. h. w. ht. $1,750 dn., bal. HOLC. Key. 3436.

$9,000 FOR 5 rm. brk. bungalow—Stoker; carptd.; tile bath; choice loc. Rog. 6500.

Northwest Side.

CHRISTIANIA nr. Irving—1½ sty. 6 r. frm.; h. w. ht.; 2 gl. pchs.; gd. cond.; rumpus room in bsmt.; 2 c. gar.; $5,650. J. F. Pagano, 3343 Irving Pk. Irv. 1238.

SACRIFICE sale—6 rm. brick bung.; natl. firepl.; furn. ht.; nr. Milwaukee-Lawrence; $7,150. Must be seen to be appreciated. Mr. Scholl, 4720 Milwaukee. Kil. 7968.

6 RM. bungalow—5553 Warwick-av.; arched doorways; in beautiful block; priced at only $6,200. Inspect Sunday, 10 a. m. to 10 p. m. Flynn, 2414 N. Cicero. Berk. 7600.

OPEN for inspection 10 to 6 p. m., new homes, 6026-42 N. Kedvale-av. Will consider small home clear as part payment. Phone Palisade 1461.

TO CLOSE ESTATE—2 flat brick; 5-6 rms.; h. w. ht. 1049 N. Ridgeway-av. $5,500. Also 5 rm. brick bung.; 50x145; h. w. ht. 2301 Newland-av. $7,450. Mer. 7447, appt.

SO MUCH FOR SO LITTLE! Spacious 6 r. fr. res.; lge. frt. and glazed rear porches; fur. ht.; gar. Price only $5,150; $1,000 cash, $40 mo. Ave. 1371.

6 RMS.—Mod. kit.; screen pchs.; auto. ht.; 3 car gar.; large yard; nr. schls.-all trans.; $80. Phone Irving 1168 after Sunday.

6 RM. Brk. Home—Rav. Manor; price $6,500, cash $1,300; new roof, furnace, etc. Barg. R. Dobroth, 3245 Bryn Mawr. Jun. 7807.

$500 DOWN buys 5 rm. furnace heat, frame home; full price $4,500. 3620 N. Odell. Merrimac 8552.

4913 PENSACOLA-AV.—Brick residence, 6 rooms; wide lot; fine neighborhood; $6,500; terms. BERKSHIRE 6080.

$6,300—FINE 5 rm. brk. bung.—Furn.; gar.; near Milw.-Central. St. Tarcissus church. F.H.A. terms. Ryan. 5117 Milwaukee-av.

CENTRAL-Addison—Fine 6 rm. bungalow; gar. $5,800; $1,500 cash; tms. Pens. 3201.

6 RM. house—Lge. lot; furnace heat. Call Pensacola 5765. 5222 Winona.

5 RM. BRICK BUNG.—GOOD COND.; price $4,800; terms; vacant. 3372 N. Central.

BRYN MAWR-Kimball—6 r. brk. bung.; newly dec.; perf. cond. A real buy. Bri. 4002.

IRVING Pk. res.—7 rms., 2 tile baths, tile kit.; 50 ft. lot; $7,000. Pensacola 2600.

OCTAG. frt. bung.—Belmont-Central district. S. O. Stone & Co., 4503 Milwaukee. Pen.3900

SMASH Out—$5,400 or best off.; 8 rm. res.; furn. ht.; nr. Harding-Irving. Berk. 3700.

6 ROOM RES.—Furn. heat; lot 50x137. $5,750. Inquire 5779 Milwaukee-avenue.

6 RM. frame hse.—Sun porch, oil furnace. Price $4,500. 7735 Forest Preserve-dr.

EDGEBROOK—7010 IONIA-AV.—New 5 rm. brick resid.; gas ht.; $8,950. Newc. 5320.

5 RM. House—1 yr. old; 60 ft. lot. Bsmt. $6,500. 5021 N. New England. New. 6195.

7 ROOM Residence—$7,000; very good transportation. Inquire 2323 Newland.

5 RM. brick bung.—2 attic rms. 3 car garage; by owner. Barg. 3520 Potomac-av.

SACRIFICE—Lovely 5 rm. bung.; h. w. ht.; nr. St. Pascal's. $5,500. Senn. 5705 Irv. Pk.

8 RM. house—On large corner lot. Sacrifice account death. 2259 N. Monticello-av.

IN Ravenswood Manor—6 r. brk. bung.; gar., autom. heat, gas and coal. Owner, Key. 4457.

OPEN for inspection—4845 N. Ridgeway-av. 5 r., htd. slpg. pch.; h. w. ht.; brk. bung.

SAUGANASH—6 r. br. 1½ b., 2 car br. gar., $13,000. Open today. 5909 N. Kilbourne-av.

REAL ESTATE—HOUSES.

Northwest Side.

NO MORE LIKE THIS
for the duration; new 6 room Georgian style brick residence; only 1 block from school and bus; 70 ft. corner lot. Automatic gas heat. A-1 Galewood loc. PRICE $8,950—$2,750 CASH. ALBERT F. KEENEY, REALTOR. 5612 NORTH-AV. MERRIMAC 4300. Open evenings till 9—All Day Sunday.

BEAUTIFUL VIEW
FACING EDGEBROOK GOLF COURSE. Large rambling English home; studio living rm.; 2 natural fireplaces; knotty pine din. rm.; colored plumbing; tile bath; att. gar.; oil burning Force-Flo boiler; copper screens, gutters; 95 ft. frontage; $12,500. A. J. Schorsch & Co., 6059 Irving Park-rd.

5637 WILSON-AV.—A clean 7 rm. frame home. 1½ baths. H. w. ht. 1 car gar. Side drive. Lot 50x100. Price $5,750.
6287 N. NAPER—Norwood Park. New 5 rm. English brick bung. Price $8,400.
5022 N. MENARD—8 rm. brick resid.; gar., h. w. ht. oil. $9,500. To see call Schmid Co., 6084 Milwaukee. New. 2424.

MODERN BRICK BUNGALOW, $5,250. 5 nicely arranged rooms; canvas walls; enclosed rear porch; garage; near Catholic and public schools; immed. possession; a real bargain. [Jacobsen]. REALTY & MORTGAGE CO. 3115 LOGAN SQUARE. BELMONT 0001.

ONLY $700 CASH REQUIRED. 6 rm. frame, concrete block foundation; open staircase, all large, light rms.; oil burner; garage, street drive; extra large wooded lot, nicely landscaped and shrubbery. This beautiful home only $6,950. BUILDERS' REALTY, 3911 Irving Pk.-bl.

ONLY $695 DOWN. Buys a 6 rm. residence; large corner lot; hot air heat; oil burner; bal. mo.; HOLC terms; at 4½% 15 yrs.; newly recond. 4156 N. HAMLIN-AV. Open Sat., 10 a. m.-3 p. m., Sun. 2-4 p. m. Burke & Lynn, 4747 N. Kedzie. Irv. 7120

MOVE RIGHT IN!—Good 1½ story frame cottage; new bathroom; no basement; stove ht.; 30 ft. lot; full price, $2,600; at least $500 down, balance like rent; see today 2-4. 3325 N. Oriole-av. PEOPLES MORTGAGE CO., Bruns. 6200.

BEAUTIFUL WOODED EDGEBROOK. 9 rm. residence overlooking Edgebrook golf course; 5 bedrms., 2 natural fireplaces, large open porch, garage; all furnished; 2 blks. surface, steam transp.; FHA terms. GRINDLE, 5693 Lincoln. Longbeach 7100.

NEW ENGLISH HOME
3219 N. Newland-avenue: 5 large rooms; breakfast room; gas fired h. w. heat; in a community of nearly 500 new homes. A. J. Scorsch & Co. 6059 Irving Park-rd.

CABINET KITCHEN, STOKER, $6,400. Brick. 5 lovely rooms 1st floor, also 2 bedrooms on 2d floor. Fully insulated. Beautifully decorated. Terms. Mars Realty, 5453 Belmont-av. Pal. 7210.

10% CASH. Bal. like rent; 5 rm. oct. brk. bung.; h. w. ht.; located in Jefferson Pk.; pr. $6,500. JOHN KROHN CO., 5343 LAWRENCE.

OUTSTANDING Edgebrook buy—6308 Le Mai 6 rm. res., 1½ baths, recr. rm., 2 nat. firepl. Kildare 9843. Open Saturday and Sunday.

West Side.

FOR SALE—6 rm. brk. cottage; 2500 blk. on Warren-blvd.; $2,500. Sac. $386. Nev. 0264.

HOUSES BUILT TO ORDER.

NO DN. PAY. $30 mo.—Def. bung....$3,950 Plans. Mod. 3558 Archer. Days, eves., Sun.

PRE-FABRICATED BUILDINGS.

WANTED—Portable buildings or tourist cabins. Address N 542, Tribune.

REAL ESTATE—VACANT.

South Side.

3 ACRE tracts, only $100 each. E-Z TERMS. FRANK DE LUGACH. 2339 W. 95th-st.

Northwest Side.

PICTURE THE FUTURE.
Vicinity shows greatest residential development. Double section line corner.
Belmont & Harlem, 113x125....$15,000
Belmont & Austin, 150x125....$15,000
50 ft. Milwaukee-av. nr. Irving Pk. $6,000
75 ft. Irving Pk. nr. Long..........$5,000
Each of above a wonderful buy and a positive hedge against inflation. ARTHUR R. NORDLIE. 5545 Lincoln-av. Rav. 2460. Excl. agent.

75X125 LOT—Hamlin nr. Cornelia; owner; full price $3,500. Address N 561, Tribune.

REAL ESTATE—SUBURBAN—SOUTH.

Beverly Hills—20 minutes to loop.

WIDOW wishes to sell high grade 6 rm. brk. residence—75x180 ft. lot; near 103d on Leavitt-st.; h. w. heat; 2 car garage; price $16,000; also large 6 rm. brick residence with garage attached; nr. 97th on Leavitt-st. Price $13,500. RYAN & CO., 1546 W. 95th-st. Bev. 5747.

AN IDEAL HOME. Worth $20,000; asking $15,000; on ridge; nr. transp. and schools; will show Sunday. Beverly 9820 for appointment.

10050 SEELEY—7 rooms; h. w. gas heat; 4 bedrms.; 2½ baths; 62½ ft. lot; recreation rm. For appt. phone owner, Beverly 8864.

9108 S. MARSHFIELD—New 5 rm. brick res., ready for occupancy; fine transp.; A1 neighborhood. Call Mr. Ryan, Bev. 5747.

5 RM. brick home—50x150; nr. R. Isl., schl., stores; 2 c. gar.; $6,000. Bev. 4850.

Midlothian—31 minutes to loop.

$500 REQ.—5 rm. face brk. bung.; h. w. ht. Price $5,600. Janata, 4257 Cermak-rd.

General—Suburban South.

GARLOW bungalow—20x20; 1¼ acs. of ground; elec.; walking dist. to I. C.; $1,275; $250 dn., $20 mo. Pros. 1139.

2 ACS. and material for a little house, 20x20; 6 blks. from I. C. sta.; total pr., $1,550; $150 dn.; $20 mo. Hem. 2159.

DON'T buy acres South or Southwest until you see our ½ to 5 acre locations. Send for list. Address T L 257, Tribune.

REAL ESTATE—SUBURBAN—S. W.

Tinley Park—37 minutes to loop.

FOR sale by owner—6 room modern home; 3 years old; 100x300 ft. lot; garage attached; glazed porch; water softener; automatic hot water; chicken house; 3 blocks to Rock Island depot. 17533 65th-av. TINLEY PARK 2294.

General—Suburban S. W.

HOUSE AND 2 ACRES, $1,275. Double construction; 20x20 garage; electric; black soil; roads; good neighbors; needs some work to finish. $250 DOWN—$29 MONTH. Take Crawford-av. to 167th-st., east 3 blocks to the new buildings. Meet me in my car; will be there all day Sunday.

VICTORY GARDEN FARMS
ONE TO TEN ACRES
Also wooded 2½ acre tracts. Easy terms; paved roads; low taxes. Just outside city limits. Any afternoon, all day Sunday. N. E. COR. HARLEM AND 79TH-ST.

BARGAIN. Unusually large lot, choice building site, just the right distance from new Chrysler and other large plants; for REAL INVESTMENT; will sacrifice for quick sale; $100 down, bal. mo. Address T O 249, Tribune.

SMALL house—2 rms. and gar.; handy man's chance to improve; elec. and ph.; r. wat.; good roads; mod. schl. Clearing Ind. Dist. nr. 79-Austin. Reas. Address J 251, Tribune.

REAL ESTATE—SUBURBAN—NORTH.

Evanston—15 minutes to loop.

8 RM. brk. Col.—Wooded lot; 16 ft. din. rm., 2 master bedrms.; immaculate inter.; oil ht.; nr. trans. Own. transf. $12,500. Pearson, Sadler & Hultman. Hol. 6362. Uni. 6050.

MODERN brick—7 rooms, 2½ baths, 3 sun rooms; compact, economical; near schools, trains. Owner. $4,000 cash. $140 month. ADDRESS S D 278. TRIBUNE.

N. E. EVANSTON. BRICK COLONIAL 6 rms., tile bath, recreation room; oil heat; gar.; $13,000. Gre. 2700.

Glencoe—27 minutes to loop.

NEW—235 Sheridan, Monterey type, water's edge; 4 bedr., 3 b., lib., rec. rm., lge. pch., 2 firepls., wide cor. lot, 2 car gar.; $10,000 handles. Possess. Owner, Wilmette 3332.

Glenview—27 minutes to loop.

DON'T OVERLOOK THIS
New 5 rm. home with attached garage, on ¼ ac. of ground, located 4 miles N. W. of city limits. Fine community, close to schools, stores, and churches. Down pymt. $600. Mo. pymts. $36.90. That's all—no extras. Answer now. This is your big opportunity. Address H B 284, Tribune.

¼ AC.—100 ft. frt.; new paved rd.; 22,500 sq. ft.; no assess. $550—$100 cash. $10 mo. LUCIUS ERSKINE IN GLENVIEW. 238 Glenview-rd. Glenview 74.

Highland Park—30 minutes to loop.

3 NEW HOMES IN SHERWOOD FOREST. ROBERT L. JOHNSON. RANDOLPH 0112.

Skokie—31 minutes to loop.

SKOKIE'S FINEST homes, 5 or 6 rms. on wide lots with attached gar. Nearing completion. Ready for occupancy June 1. Now open for inspection. Price reas. Walking distance to elevated lines. These homes are located 1 block North of Dempster and Long-av. Rader & Co.

OWNER sac., $8,950—De l. 6 r. 2 sty. res. 1 yr. old; pres. brk. all sides; 55 ft. lot; 2 nat. firepl.; forced air cond.; late kit.; plbg.; nr. schl., stm., bus. L. Ph. Skokie 5.

$5,500 TAKES 5 r. home; prep. for 6; attch. gar.; lg. lot; forced air cond.; late plbg.; kit.; nr. sch., stores, all transp. Ph. Skokie 5.

FOR sale or rent—6 rm. frame house; 2 car gar.; $6,500; knotty pine liv. rm.; built in fireplace. Address S D 279, Tribune.

Wilmette—21 minutes to loop.

1025 CHESTNUT-ST. Best Wilm. loca. 6 splendid rms. Call SMART & GOLEE, INC. BRIAR. 3300.

Winnetka—21 minutes to loop.

NEW UNUSUALLY WELL BUILT HOMES. 703 Sheridan-road, 1505 Tower-road. 855 Boal-parkway, near 1505 Tower. Conserv. values, $35,000, $20,000, $25,000 MUST BE SOLD—MAKE OFFER. Ayres Boal, 122 S. Mich., Chgo., Winn. 664

ALMOST new 5 bedrm., 3 bath brick—Oil; 2 car attached; nr. Country Day. Win. 254.

NORTH SH. Homes—Any price range. Buy or rent. Call Mrs. Powell, Winnetka 4669.

REAL ESTATE—SUBURBAN—N. W.

Arlington Hts.—32 minutes to loop.

OPEN FOR INSPECTION
Model 6 rm. home offered at 1941 prices; ready for immediate occupancy; 415 S. Evergreen-st. Open Sunday or by appointment. JOHN P. NOONAN & ASSOC.

Barrington—39 minutes to loop.

COUNTRY LIVING
SUBURBAN CONVENIENCE
New Colonial farmhse. in Barrington district on 1 acre wooded hill. 4 br., 3 baths. 2 bay windows, lge. screened porch, 2 car garage. 39 min. to loop—no tire problem. Write or call Way Thompson at Palatine 232J.

Crystal Lake—46 minutes to loop.

4 ACRES—Landscaped; all fruits; garden; 8 rms., 2 baths; modern all respects; separate bldg. for help; sacrifice for quick sale; 2 miles to sta. Phone Hol. 3597.

Elmwood Park—22 minutes to loop.

LOT 102x147 with 7 rm. asbestos shingle resid.—Furn. ht.; 2 car brick gar. 2328 N. 76th-ct. $6,800. For appt. Merr. 7447.

Franklin Park—29 minutes to loop.

6 RM. brk. Spanish type bung.—H. w. ht.; tile wall bath; 2 car brk. gar.; 35x125, $6,000. Scheubert, 4145 W.North. Alb.1100

Itasca—33 minutes to loop.

2 ACRS.—5 rm. house; h. w. ht.; 2 car htd. garage; 2 miles from Itasca.
12 ACS.—8 rm. house; 5 mi. from Itasca; paved road frontage; 1½ mi. station. WESLEY LUEHRING, ITASCA, ILL.

Norwood Park—17 minutes to loop.

SEE MODEL HOME. Compare construction, value; 5-6 rms.; all with full bsmts.; de luxe kitchens; finest heating; across st. from Chgo.; LOW TAXES. All improv. in and pd.; 8c to loop, 5c phone; home and lge. lot $6,000; FHA terms. Duro Craft Homes. S. W. Cor. Foster-Harlem. 5200 N., 7200 W. New. 5347.

Palatine—39 minutes to loop.

5 ROOM HOME ON ACRE. 2 bedrms., liv. rm., din. rm., kit.; elec.; run. water; bath, toilet; auto. oil stove ht.; poultry hse.; 100 ft. paved rd.; 3 blks. to schl.; 16 blks. to depot; total price $3,950; $1,150 dn., bal. mo.; act quickly. Wm. H. DePue, State Bank Bldg. Pal. 4.

LARGE 2 fam. res.—6 rms. 1st fl.; 4 rms. 2d; 2 baths; 2 car gar.; 100 ft. centered; fruit, berries, grapes; stoker; bsmt., attic. C. & N. W. R. R. Village 3995.

Park Ridge—19 minutes to loop.

$300 STARTS you to ultimate ownership 5 rm. brick residence; price $5,990 complete; on 100 ft. lot; nr. Park Ridge. For details address T N 203, Tribune.

CHOICE Section—Avail. now. 6 rm. frame Col. Gar. Side drive. $7,850. Pk. Ridge 597.

Prospect Heights—30 min. to loop.

ATTENTION DEFENSE WORKERS. SEE OUR $6,000 "PRIORITY HOMES" near completion—90% FHA loan plan. SMITH & DAWSON. Newcastle 3869.

General—Suburban N. W.

HEART OF WEST SIDE
VICTORY GARDEN FARMS. Just beyond Chicago's limit. 1 TO 10 ACRES, RICH, HIGH LAND. Paved roads, lowest prices, easy terms. EAST SIDE OF LA GRANGE-ROAD. 4 blocks north of North-av. Open daily and Sunday, 11 to 7.

PRIORITY HOMES
New 4 and 5 rm. homes now under construction near Glenview. Schools, stores, and trans. Small down pymt. Mo. pymts. $35.57. Don't wait—answer today. Write resident representative, Al Cline, Box 173, Glenview. Phone Hollycourt 9522.

OWN your home for less than rent—$34 mo. buys beautiful 5 rm. brick residence, ½ ac. on winding creek, nr. Park Ridge; latest features; $300 cash starts you. Address T E 52, Tribune.

DON'T buy acres North or Northwest until you see our ½ to 5 acre bargains. Send for list. Address T L 252, Tribune.

2 FULL ACRES—HIGH, BLACK SOIL. On hard rd., close to Rand-rd.; by farmer; $700; terms. Address T P 261, Tribune.

4 ROOM year old house—Needs some interior work; $100 down, bal. small monthly payment. Address H D 274, Tribune.

IDEAL farm—30,000 sq. ft.; nr. shops, schls., bus.; $10 mo. Address L Y 303, Tribune.

REAL ESTATE—SUBURBAN—WEST.

Austin—14 minutes to loop.

DE LUXE 2 apt. [4 bdrms., 1½ baths each]. Cor. lot in most conv. central Aus. loc.; h. w. plant with Bin-fed stoker; clubrm.; 4 c. gar.; good loc. for Dr. Pr. $19,500. Pilgrim, 5637 W. Lake. Aus. 1680-Vil. 5100.

4 BEDRM. res.—2½ baths, Garwood oil heater, air cond., dbl. gar., side dr., dbl. glzd. slpg.pch.; $8,000. 212 N.Latrobe. Aus.7042.

HADDON, 5419—Mod., attr., well built res.; 4 bed., slp. pch., tile bath, 2-c. gar. Key Peistor-Coyte. 322 Lake. Euclid 610.

SUPERIOR-AUSTIN—7 rm. frame residence; stm. ht.; 2 c. gar.; $7,850.20% dn.Ked.8548.

Cicero—13 minutes to loop.

6 RM. house—1½ story; fully ins.; furnace heat; lot 93x300; large Victory garden; garage; reas. 3734 S. 61st-av., Cicero.

Downers Grove—37 minutes to loop.

MUST sac. on acct. of illness—Land 100x200 ft. facing Ogden-av. and Glendenning-rd.; 2 blks. from Downers Grove. Mrs. T. Vandy, 6201 Blackstone-av. Plaza 9496.

Elmhurst—23 minutes to loop.

SPANISH bung.—In exc. cond.; 5 lge. rms.; mod.; good loc. $6,500. 20% down.
7 lge. rms.; h. w. ht.; mod. bath; good loc.; insulated. $1,000 down. Vandivere. Fischer Bldg., 109 E. 1st-st. Ph. 607.

NEW GARAGE TYPE HOUSE. On large lot. Small down paymt., $19.50 monthly. Address H P 561. Tribune.

OPEN for inspection. 11-6. Sat. and Sun.—5 rm. brk. bung.; now vacant; $1,500 down, bal. like rent. 265 Clinton-st. Hum. 0137.

BRK. homes—8 rms., $7,500; 7 rms., $6,800; 5 rs., $7,000; 4 rs., $3,000. 446 N. York.

Hinsdale—27 minutes to loop.

ALMOST NEW. Lovely, completely furnished all stone home; 3 bedrooms, 2 baths upstairs; bedroom, ½ bath first floor; large living room; walnut parquet floors; marble fireplace; walnut paneled dining room; most modern kitchen; separate breakfast room; unusually large knotty pine recreation room; stone fireplace in basement; G. E. concealed radiators; hot water heat; house completely insulated; 2 car connecting garage. Open for inspection Saturday p. m., Sunday p. m. 133 Ravine-road, Hinsdale. Other days phone Crawford 3341.

CHARMING home—4 bedrms., maid's rm., 2½ tile baths; h. w. oil ht.; wooded cor., 145x300, in finest section. Owner leaving; must sac. J. E. McConaughy, 504 W. Burlington-av., La Grange. Phone 218

WELL constr. 6 rm. Col. type house—Choice naborhood; 3 blks. from schools; lot 100x200. Owner must sell. $12,000. Johnson, 34 S. Washington. Phone 777.

2 FLAT—1½ sty.; 4 and 3 rs.; lot 110x250; Adam's-rd.; 1 blk. N. Ogden-av.. Hinsdale.

La Grange—21 minutes to loop.

$39 PER MONTH
Pays principal, int., taxes and insurance.
OPEN FOR INSPECTION
New brick houses on lot 50x134; air-cond. ht.; full insulation; paved street, water, sewer, etc. Fine school and park. Take Mannheim [La Grange-rd.] to 49th-st. and go 3 blocks east. WALLEN HOMES. 645 S. 8TH-AV., LA GRANGE. Phone Lackawanna 1400—La Grange 7258.

5 ROOM frame residence—Slpg. porch; stoker; fireplace; garage; lot 50x140; by owner. 344 9th-av. La Grange 4025.

HOME—Brick in highly restricted dist. 7 large rms.; 2¼ baths; tile roof; 2 car gar. Price $17,500. Call La Grange 1834

Lombard—26 minutes to loop.

SUBSTANTIAL 7 rm. residence in A-1 cond.; h. w. ht.; gar.; stone hen hse.; on ½ acre lot with large trees; best loc.; lot alone worth $4,000; pr. only $7,950. J. W. Reedy, 8 E. St. Charles-rd., Villa Park 2660.

Maywood—18 minutes to loop.

2 STORY 5 rm. solid brick homes—Under constr. for DEFENSE WORKERS; total price $6,150; incl. financing and title charges; mo. payments $39.17 includes principal, interest, ins., and taxes. BROADVIEW IMPROVEMENT CO. S. W. cor. 17th-av.-Roosevelt-rd. Broadview Loc. just S. of Maywood, N. of La Grange. Phones Maywood 9372 or Estebrook 5606. Open Sunday and evenings.

Oak Park—14 minutes to loop.

BRICK DUPLEX
Exc. loc., neighborhood, schools, trans.; 6 large rms. 1st flr.; 5 rms. 2d floor; all newly dec.; floors sanded; 3 pchs.; slate roof; full sized bsmt., attic; h. w. ht. piped in. No ashes or janitor. Beautiful home. Imm. poss. Taxes low. Rent one apt., live in other with income; clear title; no mortgage. Deal direct with owner. Save money. See this beau. home and talk price. Act quickly. ADDRESS T T 460, TRIBUNE.

BRICK Col.—Tile roof, beau. liv. rm., natural fireplace; 3 lge. chambers; 1½ tile baths; bkfst. rm.; sun deck; dual h. w. ht.; 2 c. brk.; out of town owner says sell for $13,500. Johnson Bros. Euclid 163.

LOW upkeep, central Oak Pk. 3 bedrm. res.—Nr. L trans.; St. Catherine's parish; fur.-oil ht.; encl. frt. pch.; beau. yd.; 2 c. gar. Taxes $85. Estate must sell. $7,500. Pilgrim, 5637 W. Lake. Aus. 1680-Vil. 5100.

$5,800. 6-RM. res., 830 Woodbine—Nat. fireplace; 50-ft. lot; sun parlor. Euclid 7024.

River Forest—17 minutes to loop.

COLONIAL brick—100 ft. frtg.; good River Forest loc.; 4 lge. bedrms.; heated slpg. porch; 2½ baths; h. w. ht., gas or oil fired. Priced reas. for quick sale. Ph. Euclid 11; on Sunday Forest 11.

Riverside—19 minutes to loop.

6 RM. brick residence—On Longcommon-road; breakfast nook; 1½ tile baths; house-length; master bedrm.; tile roof; 2 car brk. gar.; all storm and screen windows; basmt. room; h. w. heat; $12,500. Berwyn 603R.

Villa Park—26 minutes to loop.

BY ORIGINAL OWNER—6-rm. modern bungalow, wonderful condition thruout; 72x150 ft. corner lot; 2-car garage; all assessments paid; 7 mi. to Buick plant. Small down payment, bal. like rent. Price $6,500. Owner leaving state. 318 School-st. Villa Park 2474-R.

Wheaton—38 minutes to loop.

ATTRACTIVE 6 rm. house—Enclosed porch; 2 car garage; good condition; 4 blocks from trans.; owner leaving town. R. Patrick, 586 Glen Ellyn-place, Glen Ellyn.

REAL ESTATE—SUBURBAN—WEST.

General—Suburban West.

NOW IN OPERATION.
BUS DIRECT TO "L"
ALSO LEADING DEFENSE PLANTS. VICTORY HOMES, GARDEN FARMS. New 6 room area homes, with half acre of rich, high land. $2,750. CONVENIENT TERMS. Occupy and perfect at convenience. Paved roads, trees, public school. 2 to 10 acre farm tracts. Lowest prices. Wooded acreage, 1 to 4 acres. S. E. COR. BUTTERFIELD-YORK-RDS. South and adjoining Elmhurst. All Day Sunday or Any Afternoon.

AN artist's home—6 acres of beautiful trees and shrubs; marvelous view. Home has 7 rooms, screened porches, oil heat; 2 car garage. One of the prettiest estates in the St. Charles district. Price $18,000. For further information write A. STEWART, ST. CHARLES, ILL.

6 Rooms, 6 Month Old House
Needs work; $150 down balance to suit. ADDRESS H D 230, TRIBUNE.

INVESTIGATE western suburbs for best buys—See us in Riverside, La Grange, Western Springs, Hinsdale. HENRY A. MILLER

REAL ESTATE—ACRE PROPERTY.

SAC.—5, 10, 26 ac. nr. Touhy-av., Caldwell; river frtg.; adj. Tam O'Shanter golf cse.; forest pres.; 1 mi. Chgo. limits. Skokie 4.

LOW as $750 buys 2 to 5 ac. on Oak Pk.-av. nr. Dempster-st.; stm., bus, L. Skokie 4.

$10 MO. for 100x288 ft. farm—Good soil; nr. schl., transp. Address T S 99, Tribune.

20 ACRES fine black soil—Arlington Heights dist. Address N 494, Tribune.

REAL ESTATE—TOWN AND COUNTRY.

6 ACRES—At edge of small town 100 miles from Chgo.; 15 rm. hse., dbl. gar., chicken and brooder houses; fruit trees, berries. On Rte. 72. Mrs. C. Griffin, Leaf River, Ill.

REAL ESTATE—RESORT PROPERTIES.

Illinois.

FOR QUICK SALE—Lake home, 38 mi. N. W.; built for year round; 4½ rms.; large living room, 2 bedrooms, kitchen and dinette; space for two future rooms upstairs; compl. plumbing, running water; $2,495; small down payment, $22.50 per month; 1 hour railroad or auto to loop. Address G O 160, Tribune.

ONLY $1,295
Large living rm., bedrm., mod. kit. with built-in sink and cabts., dining nook; suitable for yr. 'round living; 38 miles N. W. at est. lake community; fast R. R. transp. ADDRESS G H 161, TRIBUNE.

MUST SELL AT ONCE
Cozy lake cottage completely furnished; excellent beach; beautiful lake; nr. Chicago. $850; small down payment, balance terms. ADDRESS T J 437, TRIBUNE.

4 ROOM prize cottage, $745—Property fronts on 3 lakes; 37 miles to Chicago; sand bch. Easy terms. Address H H 471, Tribune.

6 MOS. old cott. on nrby. lake—Sac. equity for $85 cash; bal. $900; tms. R. R. and bus trans. Address T H 221, Tribune.

4 RM. hse.—Lrge. lot; beau. lake; near Chgo. Modn. plumb.; elec.; attic; priv. pty. sacrifice. Address N 442, Tribune.

WONDER Lake—Lovely waterfront cottage, sell or rent for season. Owner, Bou. 8640.

LAKE front lot—Nr. McHenry; also lot nr. Lombard. Reas. by owner. Pal. 7614.

LONG Lake—New 5 rm. year round home; oil heat; near depot. WELL. 1100.

Indiana.

FOR sale—24½ ac. on Indiana Lake; 2½ mi. from Bristol, Ind.; 2 mi. to Route 112; 25 lake front lots; 9 a. of tillable soil; 15 ac. of Oak and Hickory woods and a four room cottage with elect.; reasonably priced. Terms: Cash. Call at premises, Loyd A. Cornwall, Route No. 1, Bristol, Indiana.

BEAUTIFULLY wooded lot—Description: No. 2 size, 60x160 ft. for summer home; nr. golf course; clean, sandy beach, schools, stores, churches, TRANSPORTATION; will sacrifice for quick sale. Address T T 422, Tribune.

6 WILD, secluded, heavily timbered lots—50x163 each, on fine sand bottom fishing stream. Only 600 ft. by boat from lge. river. Sac. All for $675. Very E-Z terms. Pull. 4000. If no answer, Rad. 1878.

MODERN home at Lake James, 4 miles north of Angola, Ind. Box 335, Angola.

Michigan.

ATTRACTIVE summer home—Ideally located on Lake Michigan at Epworth Heights, near Ludington, Michigan. Large living room with large glassed-in porch; Venetian blinds; natural fireplace; four bedrooms; full sized bath and extra lavatories; maid's quarters; hot and cold running water; electric range and refrigeration; entirely furnished; golf, fishing, tennis, bathing. Write owner, Mrs. F. Gillette, 611 N. 50th-st., Milwaukee, Wis.

COTTAGE on shaded lots—7 rms.; sealed; lrg. screened-in porch; bath; artesian well; garage; safe sand beach on lake 2 mi. long, 1 mile city; furnished; $3,275; terms. EVANS, Realtor, Fremont, Mich.

ON Island—A cottage with 4 large rms.; 2 slpg. porches; good well; Saddle Lake, Mich. Price $2,200. La Grange 4551.

Wisconsin.

MUST be sold at tremendous sacrifice—Lovely 2 yr. old waterfront home; beaut. furn.; modern in every respect; full concrete bsmt; garage, overhead doors; h. w. heat; flush toilet; full tile board bathrm., kitchen; elec. stove, elec. refrig.; steel beam construct.; spacious grounds; huge trees, garden; magnificent location; pier boat, sand bch.; best fishing, hunting in all Wis. $5,500. Take $2,000 cash, bal terms. Could not be duplicated for twice this amount; 2 hour ride car or train. Address T L 255, Tribune.

TWO FINE RESORTS WITH established patronage in the north woods of Wisc., near Mercer, Iron County. Ill health causes owner to sacrifice. Resorts are situated on gd. fishing lakes. Tavern rights to one. Also AC and DC current and inside facilities. Cottages are furnished. Housekeeping cottages, large summer home, and recreation bldg. Exc. loc. for clubs or camps. Shore line for sale. Address T T 389, Tribune.

BEAUTIFUL Lake Delavan home—12 rooms, 2 baths; oil heat; hot water; big lake-view porch; landscaped yards; boathouse; cement patio. Price includes 27 ft. Chris-Craft speedboat; new red leather upholstery; 40 mi. per. Near yacht club. Must see to appreciate, $10,000, or rent for season, $750. Owner, C. A. Moore Jr., Delavan, Wis., or Fairfax 8500.

DANCE Hall or Skating Rink for sale—On highway and lake; 6 acres; floor 90x90; dwelling, store; $7,500.00. Reasonable Down Payment. No Trade. Antigo Loan and Inv. Co., Antigo, Wis.

FOR Sale—Beautiful 7 room home, all log construction, fully modern. Private road. 22 acres, ¼ mile of water frontage on beautiful Lake Gordon, Gordon, Wis. Write W. E. STRANZ, LUBLIN, WIS.

REAL sacrifice—4 room cottage and large screened porch; $800; worth $1,500; built for all-year use; on large lake, sand bch.; real fishing; 2 hours' drive; easy terms. ADDRESS S A 82, TRIBUNE.

SAC. 4 rm. lake home, built for yr. round use, 2 bedrms., lge. scr'd. porch. About acre of fertile ground, 95 miles from Chgo. $1,250 compl. Near R. R., daily service. Terms. Address T T 425, Tribune.

MUST sell—2 story 5 rm. cottage in Twin Lakes, Wis.; 65 miles from Chicago. Gas and electric. Restricted. Price, $1,950. 1149 Milwaukee-av., 2d floor. Hum. 5313.

BY OWNER—Beau. Lake Koshkonong. Choice lot 40x125. Good fishing, golf, swimming. Also ideal for children. Value $950 for $600, cash or terms. Mulberry 1992.

FOR sale—Golf course, 9 hole, on Crystal Lake, near Elkhart Lake; clubhouse-home; beautiful layout; $12,500. Address Fred Buuck, Plymouth, Wis.

NEED money—Will sell cott., $600 compl. Finest lake in Wis.; full of bass, pike, walleyes; sand beach; 2¼ hour ride. $100 cash balance terms. Address T T 402, Tribune.

FOR Sale—300 feet on Lake George, Oneida county, ¼ mile from Ry. station. L. A. LEADBETTER, Rhinelander, Wis.

SUMMER, winter resort—Gd. home; 4 cottages; 100 ac. on lake; gd. fishing; Mellen Wis. For inf., call Buckingham 2975.

SALE or rent—Homes; choice lots; Cedar Point Park. Al. Pederson, Williams Bay.

$500 CASH only—Sacrifice Wis. lake home near by. Address T L 289, Tribune.

RESORT—Small; all modern; northern Wis.; will sacrifice. Address D A 39, Tribune.

REAL ESTATE—FARM LANDS.

Farm Land Classified advertisments will be found in the News Section adjacent to the daily feature "Day by Day on the Farm."

ELDERLY owner will exch. 140 a. impr. Wis. farm for small subd. one. 125 S. Honore.

BUILDINGS FOR SALE AND WANTED.

PORTABLE house; dismantled; 24x34; $400 cash. 8600 S. Harlem. Can be seen Monday, Tuesday, Wednesday, 9-2 p. m. F. HALL.

REAL ESTATE WANTED.

Apartment Buildings.

WANTED for cash—2 or 4 fl., modern, No. Austin. Serum, 3301 W. Chicago. Van. 7000.

Houses.

WANT house or 2 apt. by June 1—So. or S. W.; conv. transp. to U. S. yds; all cash if reas. Owner. Ph. bef. 6 p. m. Rep. 1396.

FROM owner—Br. bung. or res., city or sub., conv. loop transp.; modern; good nbrhd.; about $6,000. Address P 58, Tribune.

BUNGALOW or 2 flat for cash—On south side only. Call Joseph Kay, Plaza 8858.

COTTAGE or 2 flat—Frame or brick. So. Side. Will pay cash. Wentworth 0689.

5-6 RM. hse.—N., N. W. sub.; approx. $5,000. FHA plan pref. Address C G 28, Tribune.

WANT A HOME or 2 flat, North or No'west, from owner. Address F B 195, Tribune.

PRIVATE party wants cottage or 2 flat near school—North-West. Avenue 9750.

5 OR 6 rooms—Good cond.; No. side; cash for bargain. Address N 349, Tribune.

Resort Property.

WILL buy lake properties at bargain prices for cash. Address T K 462, Tribune.

REAL ESTATE WANTED.

Resort Property.

WANTED SUMMER CAMP
Nr. Chicago. Will buy or lease; with lake frontage, ground and buildings of ample size to accommodate 50 to 75 vacationists. THOMAS J. LALLY. Central 9244. 109 N. Dearborn-st.

PRIVATE PARTY wants 4-6 rm. furn. home in summer resort region; or small farm; rad. 100 mi. Chgo. Address N 440, Tribune.

LOT—Preferably 100 ft. frontage, on Fox river, with small or old cottage; must be chp., with lib. tms. Address N 586, Tribune.

Miscellaneous.

WE have cash buyers for houses and 2 apts. Wm. E. Mosby & Co., Rad. 0100.

REAL ESTATE FOR EXCHANGE.

Houses.

EXCHG. mod. brand new, well constr. 4 bedrm., 3 bath Sheridan-rd. home; on wide cor. lot; poss.; consider well loc. vacant or equity in north side 2 or 3 flat. Dooley, 1137 Central, Wilmette, Ill.

WANT 1 sty. house for my Bev. Hills 2 sty. 3 lge. bedrms.; slpg. pch.; 2½ baths. Address T J 560, Tribune.

Farms and Acres.

HAVE 160 acres—New Mexico, 40 miles N. of El Paso, 1 mile from state college; will exchange for smaller acreage within 40 miles Chicago. Address L Y 448, Tribune.

WILL trade or sell my clear New York 70 acre farm, near Lake Erie. Address T T 347, Tribune.

3 ACRES—Will sell or exchange; terms; 1520 W. 18th-pl.; Mike Motko, 3d flr., frt.

Resort Property.

SUMMER resort—In Minnesota; all modern living quarters, dance and dining hall, 3 cottages, 15 boats, and boathouse. Large lake. Good fishing, hunting. 16 lots. Sell or trade for home or farm near Hammond, Indiana. Address T T 462, Tribune.

REAL ESTATE LOANS, MORTGAGES.

FOR Sale—$5,000 first mortgage due March, 1947, 5% interest secured by well located business property. Beesley, 4219 Irving Pk.-rd. Pen. 2726.

WILL make or buy 1st mortgages on good So. Side improved property. Low rates. WM. L. SHARP & CO., 237 W. 63D-ST.

BROOMELL Brothers, Inc.—First mortgage loans; prompt action. 111 W. Washington.

1ST MTGES. — CHICAGO REAL ESTATE ins. and priv. funds. V. Malone, Fra. 8395.

WANTED—1st mtg. on 4 flat frame or brick; Lakeview dist.; 4%. Lincoln 5541.

1ST MTGES.—$2,500, $5,000, $5,600 on brk 2 flats. Erbach, 1940 Irving Park.

STOCKS AND BONDS.

REAL ESTATE SECURITIES—Bought, sold. Weisburg & Co., 134 N. LaSalle. Ran. 1187

LOANS—PERSONAL AND BUSINESS.

Personal Property and Salary.

MONEY
TODAY OR TONIGHT
Salary, Auto, Furniture Loans
To Employed Persons, Including Civil Service Employes.
CITIZENS LOAN CORP.

7 S. Dearborn-st.	STAte 5000
5967 W. Madison-st.	AUStin 7300
3401 W. Diversey-av.	SPAulding 4300
811 W. 63d-st.	NORmal 5700
1608 W. Belmont-av.	LAKeview 7300
1604 E. 79th-st.	REGent 5800
6240 Cottage Grove-av.	FAIrfax 0600

Neighborhood Offices Open
Every Evening to 8 P. M.

Quick Cash Loans
$25-$50-$100 or More
Phone Central 4733
C. C. ERD
7 S. Dearborn-st, Suite 616

Family Loan Corporation

202 S. State.	Wabash 2994
3147 Logan-blvd.	Spaulding 4100
6349 N. Western.	Briargate 4121
4806 W. Madison-st.	Mansfield 4211
2105 E. 71st-st.	Dorchester 2811
9113 Commercial-av.	Regent 6220
13018 South Western-av.	Blue Island 86

WE HELP THE MAN
WHO NEEDS A LOAN. Loans from $25 to $300. Salary and Furniture.
T. B. WARD, INC.
8 S. Dearborn, Rm. 408. Randolph 2060.

DOMESTIC FINANCE CORP. 6 E. RANDOLPH-ST. FRA. 3494.

LOANS—$25 to $300. Harry Palmer & Co. 105 W. Madison, Rm. 501. Randolph 1090.

$25 TO $300 ON YOUR SIGNATURE ONLY. General Finance, 211 N. Wells. And. 3025.

HOUSEHOLD FINANCE CORP. 100 W. Monroe, 7th floor. State 1777.

COMMONWEALTH LOAN CO. 137 N. Marion-st., Oak Park. Vil. 6886.

Business Loans.

NO OBLIGATION
OUR REPRESENTATIVE WILL CALL.
PHONE CENTRAL 5532
$350 TO $150,000
To Factories, Machine Shops, Restaurants Stores, Rooming Houses, Laundries.
QUICK—CONFIDENTIAL
NATIONAL ACCEPTANCE CO. 111 W. MONROE. Room 1314.

$300 TO $150,000
ON EQUIPMENT OF ANY BUSINESS. NO CO-SIGNERS. EASY TERMS. WE MAKE LOANS IN ILLINOIS, INDIANA AND MICHIGAN.
F. BOLAND
Oldest Estab. in Chicago
9 W. WASHINGTON-ST.
FRANKLIN 1966

BUSINESS loans—Quick service, low rates Great Eastern Co. Dea. 0320. 134 N. LaSalle.

Collateral Loans.

JEWELRY LOANS—$1 to $10,000. ILLINOIS STATE PAWNERS ASSOCIATION 140 N. Dearborn, Cor. Randolph, 2d Floor.

FINANCIAL SERVICE.

HEIRS—Cash for legacies, annuities, trusts. Probate Finance, 155 N. Clark. Cen. 2022.

HOME FURNISHINGS WANTED.

WE PAY HIGHEST CASH PRICES for furniture, rugs, sewing mach., grand pianos, refrigerators. PROMPT SERVICE
CALL ROCKWELL 6900
EVENINGS, BUCKINGHAM 2148.

MOST $ $ $ for Your Home Furnishings, Rugs, Pianos, etc. See SHAMROCK first.
SOUTH ....Mid 1942
NORTH ....EDG. 6900
WEST ....MER. 8313

CALL KEDZIE 1300
Good cash prices for used furniture, rugs, sew. machines, grand or midget pianos, etc.

WE BUY REFRIGERATORS
Any condition. SPOT CASH, $5 to $25. CALL US TODAY. SOU. 8283.

HOUSEHOLD FURNISHINGS OF QUALITY wanted immediately for cash or on consignment. Williams, Barker & Severn, 229 S. Wabash. Harrison 3777. Estab. 1879.

PAYING TOP PRICES FOR GOOD FURNITURE, RUGS, REFRIGERATORS. O. K. FURN. CO., STEWART 9580-9265.

CALL LAWNDALE 4300. We pay highest cash prices for furniture rugs, stoves, etc. Eves. Sacramento 0581.

CALL LON. 6774—MICHEL KAY. INTER. DEC. WTS. PERIOD FURNITURE. ORIENTALS. BRIC-A-BRAC, ANTIQUES.

SUNNYSIDE 6000—DELAWARE 1622—Need used furniture, Oriental and domestic rugs, etc., at once. Will pay your price.

CALL CRAWFORD 6672—Highest cash prices paid for your furniture, rugs, stoves, sewing machines. Eves. Call Keystone 8175.

PARTY NEEDS ORIENTALS, FINE FURNITURE, BRIC-A-BRAC, ETC. LON. 7218.

PARTY NEEDS RUGS, FURNITURE. Grand piano, china, linens. Long. 7459.

KEDZIE, 3008—Call before you sell your furniture and rugs. BEST PRICES.

LONGBEACH 4711—Need furn., rugs, pianos, bric-a-brac, sewing mach. Pay Your Price.

WILL pay highest prices for used rugs and carpets. Call anywhere. Albany 0171.

WILL pay highest cash prices, call anywhere for all kinds used furn. Dorchester 8202.

CALL MIDWAY 2818 For an honest price on furn, rugs, etc.

NEVADA, 8787—We pay your price. Need furniture, rugs at once. Eves. Roc. 8421

TYPEWRITERS AND SUPPLIES.

BURROUGHS electric typewriter accounting machine, 22" carriage, 7 register keys; $650; cost $1,800. Address N 436, Tribune.

SMITH, Royal, Underwood, Rem.; also add. machines. We buy, rent, repair any mach. 4770 Broadway. Ard. 0907. Open eves.

CORONA typewriter—2 yrs. old; like new; reasonable. Sheldrake 4255 after 6 p. m.

COLLECTIONS.

COLLECTIONS — United Mercantile Service, Rm. 610, 140 N. Dearborn. State 4181.

MACHINERY AND EQUIPMENT.

For Sale.

WE offer, subject to prior sale, the following equipment:
⅝" Acme Steel Banding—2,560 Coils at 100 lbs. per coil.
⅝" Acme Steel Banding—900 Coils at 100 lbs. per coil.
1¼" Acme Steel Strapping—2,604 Coils at 100 lbs. per coil.
Address: International Paper Company, Mobile, Alabama. Attention: Vernon D. Knight.

FOR LEASE OR SALE
Surplus equipment—Caterpillar 60 bulldozer, Northwest 105 crane, 3 coal conveyors, sand and gravel washing and screening plant with pump and 800 ft. of 5 in. pipe. Riverdale Coal & Dock Co., 130th-Halsted. Phone Riverdale 1060.

FOR SALE—MACHINERY. Dismantling a bottle washer from a malted milk company. Has usable parts, Plates, angle iron, and beams. Usable Scotch Marine Boiler, 334 h. p. RACINE IRON & STEEL CO., 1112 FREDERICK-ST. RACINE, WIS.

1436 RANDOLPH-ST. Corner Ogden-av., is our new location. 32,000 sq. ft. of daylight floors devoted to office, repair shops and stock of new and rebuilt AC and DC motors and control ARTHUR WAGNER CO. 1436 Randolph-st. Monroe 7409.

SELLING OUT CONTRACTOR'S EQUIPMT. 2—No. 148 and 1 No. 108 Jaeger concrete mixers, also miscel. equipment. 2½ ton stake truck, 16 ft. body with winch, 6 tires like new. 2744 Elston-av. Bruns. 8342.

FOR sale—Two low pressure steam boilers in good condition; 80 h. p. and 108 h. p. Smaller can readily be converted for high pressure. UNITED CO-OPERATIVES, INC., ALLIANCE, OHIO.

GEARS
48 and 72 Dt. pitch. Immed. delivery. CANDID CAMERA CORP. 844 W. ADAMS. HAY. 4647.

HORIZONTAL jewel steam engine; 500 gal. h. w. htr.; 2 time clocks; 2 steam traps and 1 oil separator and trap; 1 motor, 20 h. p. 8 Lake-st., Oak Park. Euclid 149.

BARGAIN if you can use these cans; size 11½"x22½"x59". Open 1 end. Suitable any kind stor. Bou. 9600. Mr. Siegal.

ONE used Martin 5 kw. generator—Also one 5 horse power Roth generator; both exc. cond. Best offer takes. Armitage 0117.

ONE 1941 Dodge—Thornton Tandem-drive; Six yd. wood dump. Bargain. Terms. Hunter Lumber Co., La Salle, Ill.

FOR Sale—High grade precision drill, motor attached; calibrated tilting table. ADDRESS D B 33, TRIBUNE.

FLOWERS fans, exhausters—Used; all types Gen. Blower Co., 405 N. Peoria. Mon. 0574.

PLAIN ENAMEL MAGNET WIRE—No. 22 to 29 Address T K 230. Tribune.

60 IN. Niles pulley lathe; 50 lb. Bradley Hammer. 100 S. Jefferson. 1st floor.

1 H. & R. METAL band saw, M. D.—Midwest Machine Co., 2826 Walnut-st. Sac. 1258.

3 H. P. ELEC. motor and equip. for cooling system. Cedarcrest 1275.

Wanted.

WANTED—MOTORS
10—3 h. p. 1,800 r. p. m., 3 phase, 60 cy., 220-440 volt, ball bearing motors; New or used. Cal. 6650 days or Beverly 9491 nites.

⅛" COMML. bronze strip 020 and 031—8 pt. phos. bronze strip, also ⅛" and 080 H. H brass. Address T T 284, Tribune.

WANTED—2 punch presses, Geard 50-70 ton. 5 or 6 in. stroke. Gustafson Bros. Mfg. Co., 517 W. Superior. Superior 1865.

WANTED—Wood carving machine, 4-8 head. Automatic copying lathe, single-double. Used, new. Flaig's, Millvale, Pa.

WANTED—Filter portable for copper acid plating solution. Give full particulars. Address L S 517, Tribune.

ELECTRIC lamp wire wanted—Will pay premium. Lakeview 2411.

WILL PAY TOP PRICES for used machinery and tools. Haymarket 5187.

WANTED—Hand screw machine, 2 or 3 in. cap. Mars Mfg., 1512 E. 56th-st. Fai. 5820.

WE BUY, sell and rent welding eqpmt. Contract Welding Works, Marseilles, Ill.

WANT USED MACH. AND TOOLS FROM PRIV. PARTY; ANY COND. HAY. 2334.

WANTED—2 unit heaters, 500 ft. direct radiation; AC motors. Mohawk 1650.

WANT four 8, 10 and 12 inch bench and floor lathes. Address J 248, Tribune.

HOUSEHOLD APPLIANCES.

Electric Refrigerators.

REBUILT REFRIGERATORS. Reasonable prices. FULLY GUARANTEED National Refrigerator Rebuilders. 7735 SOUTH CHICAGO-AV. Open Sunday and Tues. and Fri. eves.

SPECIAL ELECTROLUXES, $29.50. Gen. Elec., $37.50; Westinghouse, $37.50; Kelv., $32.50; recond. like new; full guar. 220 W. HURON-ST. OPEN SUNDAY.

FLOOR samples—Electrolux, G. E., Kelvinator, 12 to 20 cu. ft. Guaranteed, serviced. Reas. EZ terms. 800 W. North. Moh. 6206. Open daily, 9 a. m.-10 p. m. Sun. 10 to 6.

WANT refrigerator, new or used, from private, for private use; 5 or 6 cu. ft. Must be A1 condition. Ph. Laf. 7663.

REFRIGS.—All makes; recond. like new; fully guar.; tms. Op. eve. 4237 Lincoln-av.

WANTED—USED refrigerators. Highest prices paid. Phone Delaware 2004.

ELECTROLUX—7 cubic ft.; excellent condition; private. Aberdeen 3361.

G. E. REFRIGERATOR—Practically new, 5½ cubic ft., reasonable. Hyde Park 10532.

Kitchen Stoves.

GAS AND ELECTRIC RANGE. Magic Chef, AB, Roper, Florence Chambers, Crosley, Hotpoint, Westinghouse. Open eves. to 10. 3259 W. NORTH-AV.

VESTA rebt. table top, $39; Jewel range, $48. Reposs. Terms. Whistler Co., 621 W Jackson.

FREE assistance—Priority applications; Roper, Universal, Mag. Chef, Tappan, Crown, Florence. 3334 N.Central. Mul. 0800. Op.ev.

UNIVERSAL, Roper, Welbilt, etc., gas ranges—Imm. deliv. Ask us how. 4237 N. Lincoln.

GAS ranges, all makes, lowest prices. Buy now. Commonwealth, 620 W. Jackson.

Washing Machines and Ironers.

THOR WASHER, $37.50
Also 50 used washers, ironers; $20 up Open eves. 3448 W. North-av. Alb. 0140

MAYTAG, Bendix, Easy, G. E., Speed Queen. Lowest prices at Miller's, 7805 S. Halsted

Vacuum Cleaners.

CLOSING OUT our entire stock of new vacuum cleaners at savings up to 40%. Appliance Distribution Service, 238 W. North-av.

NEW Gen. Elec.—Sac. $19; Premier, $22; tms. Hoovers low as $10; guar. Went. 1705.

TRAVEL.

Buses.

Free Meals—Free Pillows

San Francisco	$35.50 O. W.	$59.50 R. T.
Los Angeles	$34.65 O. W.	$58.40 R. T.
Dallas	$13.20 O. W.	$22.45 R. T.
New York	$12.05 O. W.	$19.75 R. T.
St. Louis	$ 3.95 O. W.	$ 5.95 R. T.
Detroit	$ 3.25 O. W.	$ 5.52 R. T.
Columbus, O.	$ 4.40 O. W.	$ 7.25 R. T.

ALL-AMERICAN BUS LINES
514 S. Wabash WAB. 8300
174 N. State WAB. 8300

Automobiles.

BOTH READERS AND ADVERTISERS ARE urged to exercise caution arranging automobile transportation with other individuals. References should be exchanged and carefully investigated.

RENT A 1942 CAR
Drive it yourself. Go anywhere. Lowest rates; by day or week. Radio equipped. Pascal System, 228 N. State. Fra. 5179.

LOS ANGELES. Drive light truck; all automobile expenses paid; open day and night. Saunders System, 28 W. Lake. Central 1077.

WILL pay for ride to and from Elwood Ordnance plant my hours 8:30 a. m. to 5:30 p. m. Call Cra. 9232. Ask for Mel.

WANT transp. to Los Angeles; share expenses; refs. Longbeach 0600, Rm. 310.

LOS ANGELES—Tues.; '41 De Soto fluid dr. Priv. party; take 3, share exp. Sup. 3997.

LEAVING for Los Angeles Sunday; '41 Cadillac; take 1 or 2. Lincoln 7059.

BUSINESS PERSONALS.

MISSING PERSONS LOCATED. Guaranteed Refund If I Fail. Mr. Daugherty, 140 N. Dearborn. Ran. 2392.

RADIOS, SUPPLIES, AND SERVICE.

RADIO CLEANUP SALE!
OF ALL NEW 1942 SAMPLES.
New Zenith console; beaut. cabinet..$39.00
New Admiral comb. auto changer . 49.00
New 1942 combination tilt-front..... 59.00
New 1942 6-way record. comb., only 67.50
New 1942 Philco combination........ 69.00
Free deliv. Cash, E-Z terms. See. 4141.
CENTRAL WAREHOUSE.
775 W. Jackson-blvd. Open eves.

SAVE UP TO 40% on all radios, radio comb., auto radios. 601 W. Washington. Open Sun

PHILCO—New com. aut. chgr. Was $119 now $59. Whse. Outlet, 1232 S. Halsted.

NEW R. C. A. Radio Combinations, $39.95 BERCHTOLD, 4912 Madison-st.

NEW 1942 models—$6.95 up. Easy credit. City Outlet, 4620 S. Ashland. Yards 5666.

Service, Repair, Etc.

GUAR. RADIO SERVICE, $1; CITY-WIDE. AETNA RADIO SERVICE, ALBANY 6460.

Auto Radios.

SAVE TO 50%—New '40-'41-'42 auto radios; all makes; used; $5-$10. 2005 Washington.

AIR CONDITIONING.

KEEP COOL THIS SUMMER! Buy now—Next week may be too late—if gov't freezes stock; save 50%; new portable air conditioners; 3 sizes. Low as $95. J. C. Springer, 35 E. Wacker-dr. Ran. 4816.

1—40 H. P. FREON Midwest Air Cond. System. Comp. with blower fan, cooling coils A-1 cond. Can be seen in operation until next week. Cash or terms. Abe. 5951.

3 NEW ROOM COOLERS. PHONE HARRISON 8465.

BUSINESS OPPORTUNITIES.

Businesses for Sale.

AUTO body, paint, frame straightening, wheel balancing, and radiator shop; established 18 yrs.; owner leaving city. The Dent Shop, 922 Chicago-av., Evanston.

AUTO repair shop—Est. 8 years; doing good business; busy N. W. location. Low rent. Must sell. Call Armitage 4560.

AUTO Gas Sta.—3 super service. Will finance live operators. Nr. North and South side loc. Apply 2606 Elston-av.

BARBECUE and sandwich specialty shop, fully equipped, 2 kitchens. Owner called to army. Will sacrifice for quick sale. Call after 5 p. m. Crawford 8680.

BARBER shop—Sell or rent; no competition. Paul Richert, Clarendon Hills, Illinois.

BARBER and Beauty Shop—Also fixtures; new, used. PAIDAR CO., 1120 N. Wells.

BARBER shop—2 chairs, exc. loc., nr. busy cor.; livg. qtrs.; reas. 6251 S. California.

BARBER shop—For sale or good partner. 5502 W. Devon-av., Sunday 10-1 p. m.

BEAUTY shop studio—2d floor; excellent location North side; top prices; rent $20; money maker for good operator; $300 takes over. Longbeach 7067.

BEAUTY salon—Fully eqpd., 5 oper. shop in apt. hotel on Nr. N. Side. Leave city on acct. hlth. Reas. Address L N 156, Tribune.

BEAUTY salon—South Side; well est.; mod. equip.; 4 operators. Must sell before June 1st. Leave city. Triangle 0732.

BEAUTY shop—Estab. 7 yrs.; good bus.; mod. equip.; reas. rent. Armitage 2015.

BEAUTY SHOP—Reas. rental; north side; estab. bus.; near Howard-st. 1966 Fargo.

BEAUTY SHOP—REASONABLE. Call Chesapeake 2131 for appointment.

BEAUTY shop—Modern equip.; must sell before June 1. Make offer. 5203 S. Kedzie.

BEAUTY Shop—S. sd. Mod. eqp. Est. $4,000 shop. Make offer. Address T T 342, Tribune.

BEAUTY shop—3 oper.; est. 2½ yrs.; good loc.; modern shop. Newcastle 5586.

CAMERA SHOP. Modern fixtures; main street location in lively business district of close, west suburb. Will sacrifice. Only interested parties need apply. Call Berwyn 879-R bet. 7:30-10 p. m. or all day Sunday.

CANDY, soda fount., cigarettes, magazines, school supplies, notions—Est. 18 yrs.; rent $55; with 4 rm. flat. $850 cash. bal. terms. Private party. 4450 N. Western.

CANDY Store, School Supplies, Toys, etc.—2 rms., bath, htd.; leav. for serv. Must sac. No reas. offer refused. Spa. 3669.

CANDY, mag., ice cream—Fine stock. Doing $40 dly.; $27.50 rt.; 1 liv. rm. $500 req. Ross Co., 663 N. State. 6412 Cottage Gr.

CANDY, ice cream, cigar store—2 pool tables; good business loc., 1325 Wrightwood-ave.

CANDY store—$300 cash; store and stock; must sell at once. 3336 N. Halsted.

CANDY, ice cream, popcorn store—Inquire after 1:30 p. m. 2814 N. Clark-st.

CANDY store, soda fount., notions—Gd. business; next to theater; liv. rm. Ard. 10145.

CANVAS shop—Will sell mach. and equip. or business cheap. 2801 Archer-av. Cal. 5338.

CIGAR, CIGARETTE, CANDY STORE—REASONABLE. 1908 AUGUSTA-BLVD.

CIGARS, fountain, lunch, misc.—Cor. loc. See and make offer. 1332 E. 67th-st.

CLEANING, dyeing—Wholesale and retail; good going bus.; est. 20 yrs.; acct. ill health; good oppor. for right party. Address T G 260, Tribune.

CLEANING, dying shop—Estab. bus.; fully equipped; 3 rms.; A1 place for gd. operator. ROSS CO., 663 N. State. 6412 Cottage Gr.

CLEANING-TAILORING shop—Est. 8 yrs.; gd. bus.; $500; retiring. 3554 Archer.

CONFECTIONERY—No competition; estab. trade; liv. rms.; low rent. 3918 Diversey.

CONFEC.—Gd. bus.; nr. busy intersec., 18th-Ashland. Barg. for cple. 1710 S. Ashland.

DELICATESSEN—Truly a real store. Money maker for the right family. 4 rm. flat in rear. Busy business district. $1,300. Call at 2109 N. Spaulding-av., 2d flat.

DELICATESSEN—Modern equipment; air conditioned. Reasonable rent. Doing big business. Call Monroe 4995 before 5.

DELICATESSEN-grocery — Well estab. and stocked; living quarters; heated; reas. rent; electric refrig. Buckingham 4146.

DELICATESSEN—Reas.; gd. loc., est. bus. Super-cold refg. Rent $40. 1546 N. Central.

DELIC.—Milk, candy, ice cr.; mod. equip.; 2 liv. rs.; nr. H. S. Pr. $750. 1841 W. 62d-st.

DELICATESSEN—Must sell; very nice liv. quarters; rent $30; htd.; reas. Hum. 9055.

DELICATESSEN-GROCERY — Sacrifice stock and fixtures; $850 cash. 6657 Wentworth.

DELIC.-groc.—Est. more than 4 yrs.; gd. loc.; going bus.; liv. rms. 2513 W. 63rd-street.

DENTIST wanted—To take over practice of dentist who is ill. Details when interviewed. Dr. H. L. Johnson, 2311 Oxford-st., Rockford, Ill.

DOUGHNUT, sandwich shop, fountain—Reasonable. Greenleaf 3035, between 2-5 p. m.

DRESS shop—On N. W. side; modern fixtures. Very reasonable. Address T T 97, Tribune.

DRUG store for sale—Central Illinois; 7,000 population; good volume. ADDRESS D A 9, TRIBUNE.

DRUG store—Lunches; complete stock; very modern; sold at great sacrifice; owner retiring; west suburbs. Villa Park 809.

FLAG and pennant—Going bus.; cash; drafted; knowledge silk screen val., not essential. Address T P 77, Tribune.

FLORIST shop—Estab. 20 yrs.; good business. Owner leaving city. 1917 W. 47th-st.

FOOD shop—In apt. bld.; est. paying business, liv. qtrs. Sac. 1939 Lincoln-avenue.

FREIGHT audit bureau—Tariff, furn., etc. Best offer. Phone Monday, Normal 0116.

FUNERAL home—Est. 23 yrs.; illness forces sale. Address T T 483, Tribune.

FUR store—Living qtrs.; including all equip. and work; reas. Vincennes 4603.

GARAGE—N. S.; 50 car storage; filled year round; good rates; mech. equipt., repairing; United Mot. cont. low rental; exc. opp. for mechanic. Address X 401, Tribune.

GARAGE—60 car; plenty eqpt.; ideal loc.; est. bus.; can net $100 week; pr. $1,600. GEO. KANE CO., 828 N. State. DEL. 3305.

GENERAL Country Store for sale—On 4 acres; 35 miles N. W. of Chicago on paved hwy. Farm and resort trade. Large house; lots of fruit and vegetables; acct. of sickness. Owner. Box 582, Mundelein, Ill.

GROCERY
Corner location, connection with meat market; long established; excellent stock. Owner in ill health. Call Mr. R. Kleiner, care Sprague Warner Co.

GROCERY-Meat market—Established 15 yrs.; good location; young couple, sell reasonably. 4301 N. New England. Kil. 0327.

GROC., delic.—Excellent spot; large apt. hotel; must sell imm. because of illness for any reas. terms. 1656 E. 55th-street.

GROCERY—Neighborhood; long established; must sell acct. health; plenty clean stock; 4 rm. flat; cheap rent. Call Buc. 8930.

GROC.-DELIC. — Excellent spot; large apt. hotel; must sell imm. because of illness, for any reas. terms. 1656 E. 55th-street.

GROCERY and del. — Back room; with or without 15 apt. bldg.; steam heated; stoker; cor. loc.; reas. Armitage 5445.

GROCERY store—Full lines, good business; entering army. 1953 W. Garfield-blvd.

GROCERY-Meats—Modern. Fully equipped. Make offer. 5125 Devon. Palisade 1683.

GROCERY AND FRUIT STORE. 5315 W. North-avenue.

GROC.-DEL.—Well stocked, and fixtures; liv. quarters. 2611 W. 59th-st.

GROCERY-Market—Colored trade; south side; good bus.; reas. 6456 St. Lawrence.

GROCERY, MEAT MKT.—With bldg.; 28 yrs. in bus.; good loc.; reasonable. 224 W. 43d.

GROC., del.—Well stocked; reas.; acct. illness quick action. 2203 Sheffield.

HAMBURGER shops—Chicago's finest; have 3; must sell 2 on acct. of help; $1,000 minimum cash req.; bal. terms; must be responsible. Address X A 401, Tribune.

HAMBURGER-chili lunchroom—Latest stainless steel equip.; refg.; Chicago-av.-Western. Must sac. Sm. dn. pay. Arm. 10120.

HAMBURGER-SANDWICH shop — Excellent location; good business; small down payment. For infor. ph. Bri. 6882 bet. 8-9 a. m.

HAMBURG., fount., candy, cigars; busy cor.; nr. sch.; lv. qtrs.; rt.$25.3259W.23d-st.

HAMBURGER lunchrm., sm., nr. Lincoln pk., next to show, N. Side. Reas. Lin. 4662.

HAMBURGER place—Small; established 12 years. 2149 Cicero-av.

HOTEL-tavern on lake front—20 rooms; 60 mi. from Chicago; also 3 furn. cottages; on Camp Lake, Wis. Lawndale 4588.

JEWELRY store—Est. 40 yrs.; good repair trade; stock worth $2,000; fixtures optional. Drafted. Address N 490, Tribune.

LAUNDRY agency—Desirable loc.; liv. qtrs. Price and rent reas. 607-A Wrightwood.

LIQUOR STORE. Excellent opportunity for husband and wife to own and operate a successful business. New and modern equipment; walk-in ice box, fluorescent lighting; good lease. Address T T 81, Tribune.

LIQUOR store—Good paying business. Low overhead; will sacrifice. Abe. 9400.

LUNCHROOM—Must be sold this week or sell fixtures; big bargain; don't miss it! 442 S. Dearborn-st.

LUNCHRM.—Sell or rent, going bus. N. W. side factory dist. Inquire Rog. 2335.

LUNCHROOM—Good location; reasonable. 412 No. Laramie.

SMALL lunch room—Low overhead; reasonable. 1606 W. 51st-street.

MEAT market—Have 2 shops; must dispose of one. Sell, rent or trade for what have you? Address T T 593, Tribune.

MEAT mkt.—Est. 22 yrs. in shopping center, new equip. Busy 1¼ man shop. Bev. 5059.

MEAT market—Good location; est. 5 yrs.; good business; reas. 247 W. 119th-st.

MILLINERY—Est. loop shop; retiring; very reasonable. Address T S 316, Tribune.

MUSIC store—Profitable; estab. 20 yrs.; thriving community in Chgo. area. Victor and Columbia franchise; stock turnover 4 times yrly. Investment return in year or less. Sell at inventory cost plus a portion of fixtures. Obligation takes owner elsewhere. Address P 209, Tribune.

REST.—Nr. 79th and Halsted-st.; average $70 daily; closed nights and Sun. Sac. on acct. of illness. Address P 155, Tribune.

BUSINESS OPPORTUNITIES.

Businesses for Sale.

REST.—Defense area; seats 100; est. bus.; $30,000 yearly and up; take city prop. or farm in trade. P. O. Box 555, Lima, Ohio.

RESTAURANT — TAVERN — GAS STATION. Remodeled; new bar; across from Chrysler defense plant. Will sac. 7858 S. Cicero.

RESTAURANT—Account sickness; best buy in Aurora, Ill.; open 6 days and nights; closed Sundays. Address D A 7, Tribune.

RMG. hs.—N. E. cor. Chicago-av.-La Salle; 13 rms.; A-1 cond.; steam ht. inc. $200 mo. Good lease. Easy terms. Lincoln 2282.

RMG. HSE.—41 rms.; Linc. Park; will net $225; ht., jan. free; 5 yr. lse. $2,000 req. D. F. Capps Co., 61 W. Schiller. Sup. 6160.

ROOMING house—58 rooms; defense dist.; 90% rented; sac. for quick sale; leaving city. Address T G 262, Tribune.

RMG. hse.—Est. 18 yrs.; 72 rms. and 12 kitnts.; gd. loc.; long lease. Gra. 7884.

RMG. hse.—54 r.; Kenwd.; 5 y. l.; $2,500 req. Steinbock & Alexander, 160 N. La Salle.

RMG. hse.—68 rms., 7 y. lse.; pri. bth.; net $300; $5,000 rq. DeWoskin Co., 105 W. Mad.

RMG.—Hskpg. 51 rms., 2300 W.; rt. $135, inc. $550; $3,500, tms. McCarthy, Mic.6536

RUG Manufacturer — California; established business for 20 years; also cleaning and retail floor. Sacrifice for quick sale. ADDRESS D B 34, TRIBUNE.

SHOE STORE—Est. 6 yrs.; heart of defense area; long lease; reas. rental; $3,500 cash. Inq., write 244 Lawndale, Hammond, Ind.

SHOE REPAIR shop—Gd. bus. 3 liv. rms.; bath, htr. Owner sick. Vincennes 3199.

SHOE repair shop—Good business; fine location; est. 18 yrs. 2615 Petersen-av.

SHOE STORE—Good going business; owner drafted. 922¼ E. 63d-street.

SHOE rep.—M. F. Landis Champ. st. fin. mtrs.; cash or ex.; gd. auto. 3414 N. Cicero

SHOE REPAIR SHOP—Good business. Sacrifice acct. illness. 507 E. 79th-street.

TAVERN — Modern cocktail lounge; S. E. side; $75,000 gross; $2,000 down; balance mortgage. H. Rosenstein, Central 4654.

TAVERN—Fully equipped; good business; excellent location; sacrifice; owner entering army. 3022 W. Madison.

TAVERN—Liquor, restaurant comb.; est. 30 yrs.; take late model car as part paymt.; n. e. cor Armitage and Crawford.

TAVERN—Modern; electrical equipment; gd. location; 1610 W. 69th-st. HEMLOCK 5997.

TAVERN—Sell or rent; transfer corner near North-av.; fully equipped; steam heat; low rent. 1557 Clybourn. Michigan 4558.

TAVERN—Mod. good business; sell acct. illness; $500 cash. 6223 Cottage Grove.

TAVERN—Transfer corner; elec. refr.; sacr. 1-3 orig. cost. Make offer. Mohawk 0155

TAVERN—Southwest side. On car line. Est. bus. Other interest. Ardmore 6917.

TAVERN—20 S. Canal-st.; good location; owner leaving city; will sacrifice.

TAVERN—Take best offer; owner drafted. Well established. 3625 S. California.

TAVERN and rest.—Doing good business in mfg. district. Acct. death. 2100 S. May.

TAVERN—5605 Irving Park-rd. Will sac. for balance of mortgage. Pensacola 0093.

TAVERN and restaurant—Busy transfer corner; electric refrig. 3500 S. Ashland

TAVERN. 3810 LINCOLN-AVENUE.

TAVERN—Long established. All electric refrigeration. 2230 Lincoln-av.

TOOL machine shop—Fully equipped for 25 men; now on war work; excellent equipment; good custom list. Address T T 461, Tribune.

TRUCK body repair shop and 6 room flat—Estab. 30 years. 1428 W. 21st-st.

USED car lot—Established 4 years; now operating; for rent or sale; excellent location; North side. Longbeach 7692.

VALET shop—In beaut. Moraine Hotel; new equip.; long lease. Highland Park 4444.

WHOLESALE foods dist.-mfg.—Est. 7 years; reas. Address T S 314, Tribune.

BY order of the Probate court, I will sell in the estate of Peter Therianos, deceased, Mon., May 11, at 2 p. m., on premises, 7 N. Damen-av., entire hat cleaning establishment consisting of hat machine, sewing machine, and full assortment of hat blocking equipment for cash. Inspection Mon., May 11, from 11 a. m. to time of sale. For further information call Ran. 0432. JOHN T. DEMPSEY, Administrator.

BEST offer by May 15th takes bus. property next to booming subdivision—4 rm. hse.; garage; gas station with 12,000 gal. cap. tanks doing good bus.; 3 acres rich soil; 173½ ft. frontage. M. M. Elliott, 1111 N. Maine-street, Crown Point, Ind.

Concessions, Locations, and Leases.

INDUSTRIAL CAFETERIA
Northwest side manufacturer, 500 employes, will provide rent free space, equipment, gas, electricity and porter service for operator with successful experience; immediate opportunity for going business. ADDRESS L C 83, TRIBUNE.

FOR LEASE—BAR, COCKTAIL LOUNGE & COFFEE SHOP. ONLY HOTEL IN CITY OF 5,000. 75 MILES FROM CHICAGO. CENTER OF DEFENSE AREA. GOOD BUSINESS. DO NOT APPLY UNLESS YOU HAVE CAPITAL. LEAVING FOR ARMY. ADDRESS D B 3, TRIBUNE.

KITCHEN-DINING ROOM-and BAR equipment in country club for sale—for use in club; modern, up-to-date; no rent charged or liquor license needed. Apply 8043 S. Paulina, 1st flr., Vincennes 4430

RESTAURANT—Fully equipped, adjoining gas station, Western-av. and Granville. Owner, Hollycourt 1668.

MILK store [gallon]—Doing good business; private party; near border Chicago and Oak Park. Call University 4020.

MODERN hotel dining rm. and kitchen—Fully equipped. Good going business. Extremely low rental. Lon. 1710.

TAVERN FOR RENT, WITH FIXTURES, ON CORNER. ARMITAGE 4502.

RESTAURANT—For rent; fully eqpd.; 2 liv. rms.; nr. Riverview; $35. 2331 Belmont, 2d

STORE to rent with bakery equipment; south side. Republic 7911.

LUNCH CONCESSION IN TAVERN. FREE RENT. 204 W. MADISON-ST.

Manufacturing.

MACHINE HOURS AVAILABLE FOR
Spur and bevel gears and shafts
Blanking, hobbing
Shaping and shavings
Heat treating
Hole grinding
Cylindrical grinding
Contact Mr. A. Reich
MASSEY HARRIS CO.
Tractor Division
615 Marquette
Racine, Wisconsin
Jackson 800.

WANTED DEFENSE SUBCONTRACTS
We are equipped to do bar, angle, tee and pipe bending and cutting, drilling, punching and tapping, electric welding, acetylene welding and cutting; bench and assembly work. 10,000 ft. of floor space. Normally employ 20 men, 1 shift; well balanced organization. Available for immediate production. 2242 Belmont-av. Graceland 4242

WANTED—Defense work for hand and automatic coil winding mach.; to make relays; incl. punch presses, kick presses, lathes, milling mach, screw mach. and shaper. Address T K 231, Tribune.

DEFENSE work wanted—For firm estab. 10 years in steel mfg.; with power tools, forming rows, power brakes, circular shears electric welding machines, etc. Address T T 346, Tribune.

OUR company has a number of milling machines available for the next 60 days. If you are interested in subletting defense work call Lincoln 2562.

TIRE patch manufacturer wants to make patch kits for prime contractors or subcontractors of government orders. ADDRESS S D 277, TRIBUNE.

SUBCONTRACT work wanted for complete machine shop; lathes up to 18" punch presses, rolling die machines. Ste. 8606.

Business Equipment.

REPLACEMENT or remodeling opportunity. Complete chrome, stainless steel equipment of 2 mod. ice cream stores. Sold com. or in part. One Center Isle Fountain, other Wall Fountain Set-up, 31 and 25 Chrome stools respectively, genuine leather seats, spring cushions. Also restaurant and misc. equipment including 8 ft. steam table. Ph. Monroe 3060 business hours only.

COMPLETE restaurant equipment with lge. midwest refrig. and small Norge. Must sell! 209 N. Western-avenue.

MEAT market fixtures—6 months old; sacrifice for quick sale. 1143 W. 79th.

Business Service.

GROCERY ITEMS WANTED
Staple lines distributed through retail grocers wanted by old, estab. mfr. with active sales force covering Middle Atlantic and Southeastern states. Address D A 28 Tribune.

IF YOU CANNOT SELL YOUR BUSINESS for all cash, sell on time and we will buy your mortgage. E. EDWARDS, 9 W. Washington. Fra.1966.

MIMEOGRAPH—300 postcards or letters, $1 DOLLAR LETTER, 180 W. Wash. Dea. 7060

Distributors.

BROKERS WANTED
To handle, in protected territories, complete line of Post Cards beautifully printed in full color letterpress and competitively priced. Write: COLOR PRINT CORPORATION, 357 East Erie-st. Milwaukee, Wis.

BUSINESS OPPORTUNITIES.

Partnerships and Investments.

FOR DEFENSE
Partner wanted for established detective agency now preparing to handle defense work. Small investment. ADDRESS S D 284, TRIBUNE.

Wanted.

GAS station and lunch room; prefer Route 41, not over 125 miles south of Chicago; must be reasonable with good business. ADDRESS P 154, TRIBUNE.

WANTED—Fountain and lunch concession by experienced and responsible young man. Address L S 273, Tribune.

IN SELLING A BUSINESS CLEAR THRU CHICAGO'S MOST RELIABLE HOUSE. KANE CO., 828 N. State. Del. 3305.

CASH for stores and stocks of merchandise. Ace, 672 W. Roosevelt-rd. Canal 8625.

SELL your business in 24 hrs. No advance fee. Delmont Co., 2839 N. Clark. Bit. 2584.

SPOT cash paid for Watch Patrol Route—West side preferred. Nevada 2556.

BODY-fender man wants space in garage. Also used equip. Poulsen, Lak. 4494.

STORE AND BAR FIXTURES.

WILL PAY CASH FOR A GD. USED CASH REGISTER. Address H L 247, Tribune

20 FT. L showcase, plate on plate; wall case; back case; all electric lighted; lingerie Neon sign; gas steam radiator; Humphrey gas heater; cheap. 832 E. 63d-st.

SODA FOUNTAIN—40 gal., stainless steel; Liquid Carbonic make; compl. with carbon and compr.; 16 stools; used 1 yr.; reas.; priv. party. Delaware 1888.

2½ GAL. Mills ice cream freezer with a lot of accessories. Sacrifice acct. sickness. Worth $1,500; $650 takes all. ADDRESS D A 49, TRIBUNE.

25C A DAY, METER PLAN, FOR 10 CU. FT. ELEC. REFRIG., FOR ALL TYPES OF BUS. LIMITED TIME. STOCK VERY LOW. ACT NOW. ANDOVER 4444.

FIXTURES, tavern—Good condition, bargain. Mr. Tomaso. Avenue 5858.

STORE, tavern fixt., hamburger lunch equip. New-used. Chas. Bender Co., 608 N. Wells.

PERM. wave mach., $35; manicure tables, $3; hairdryer, $8. Paidar, 1120 N. Wells.

FLOOR cases, shoe chairs, wall cases, window fixt.; new-used. 1672 W. Ogden-av.

NAT. Cash Reg.—Elec., black and chrome, 4 totals. Cost $450. Sac. $150. 17 N. Halsted.

MODERN drug fixtures and cases. Will sell all or part. Cheap. Priv. Hemlock 9637.

2 CARBONATING machines and root beer barrels—Address T S 460, Tribune.

WALL case and compressor—Best make, almst. new For vegetables or dairy. Del.4760

SEEGER refrigerated case—Double duty, air cond. Like new. 1223 N. Clark. Del. 4760.

LEGAL NOTICES.

NOTICE OF SALE.
OTTO C. WOERTER, RECEIVER OF THE FOLLOWING BANKS:

MAY 26, 1942: TIME—10:00 A. M.
BRYN MAWR STATE BANK
Old Site: 2114 West 71st-Street, Chicago, Illinois.
Attorneys—Schuyler & Hennessy, 231 South La Salle-Street, Chicago, Illinois.

MAY 26, 1942. 10:30 A. M.
WEST HIGHLAND STATE BANK
Old Site: 7900 South Ashland-Avenue, Chicago, Illinois.
Attorneys—Schuyler & Hennessy, 231 South La Salle-Street, Chicago, Illinois.

MAY 27, 1942. 10:00 A. M.
BRAINERD STATE BANK
Old Site: 8648 South Ashland-Avenue, Chicago, Illinois.
Attorneys—Schuyler & Hennessy, 231 South La Salle-Street, Chicago, Illinois.

MAY 27, 1942. 10:30 A. M.
HUMBOLDT STATE BANK
Old Site: 2722-24 West North-Avenue, Chicago, Illinois.
Attorneys—Healy & Reid, 111 West Washington-Street, Chicago, Illinois.

Will offer at public sale on the date above mentioned to the highest bidder for cash, subject to the approval of the Auditor of Public Accounts and the Circuit or Superior Courts of Cook County, Illinois, every and all right, title and interest he may have as such Receiver without recourse and without warranty of genuineness, correctness, accuracy, legality, legal enforceability, or other warranty of any kind whatsoever at:
The Special Sales Room of OTTO C. WOERTER, RECEIVER, Room 708—7 South Dearborn Street, Chicago, Illinois.

On the above date at the above mentioned hours, certain remaining assets of the above mentioned banks, less such items as may be paid, withdrawn from sale, reserved or otherwise disposed of at or prior to said sale and subject to such further conditions and provisions appertaining to particular assets or groups mentioned in listed notice of sale. Listed notice of sale reflecting the assets so offered for sale will be posted at the following places for inspection by interested parties prior to the sale.
Site of Old Bank Building [as above]
Cook County Court House, Chicago, Illinois.
OTTO C. WOERTER, RECEIVER, 7 South Dearborn-Street, Chicago, Illinois.
Office of Attorneys, [as above]

These assets will be offered for sale in the following manner: Certain groups as designated are to be offered individually as separate sales, the remaining groups are to be offered for sale in individual groups in combination of two or more groups and in the entirety, so that the highest bid may be determined for the entire list of assets offered for sale.

Terms of Sale: A cash deposit is to be made immediately upon acceptance of each individual bid, equal to 50% thereof where such bid is $1,000.00 or less, and equal to 25% thereof where such bid is more than $1,000.00, and in default of such deposit the assets subject to said bid may be immediately reoffered for sale. Unpaid balances of all bids so accepted, to be paid in cash within ten days after entry of court order approving such sale, and unless so paid within said ten [10] day period said deposit to be construed as liquidated damages and to be retained in satisfaction thereof by said Receiver.

Every person or corporation by tendering any bid or bids at the within sale agrees to and undertakes to be firmly bound by all of the terms, provisions, conditions and stipulations, oral or written, appertaining to said sale.

OTTO C. WOERTER, RECEIVER. 7 South Dearborn-Street, Chicago, Illinois.
AUCTIONEERS:
RAY E. GROSS, 3134 South Oak Park-Avenue, Berwyn, Illinois.
GEORGE J. McKERR, 141 West Jackson-Boulevard, Chicago, Illinois.

JEWELRY, DIAMONDS, OLD GOLD, ETC.

$1,000,000
IN DIAMONDS WANTED
CASH PAID IMMEDIATELY
Bring Your Diamonds to Us for Highest Prices. America's Largest Buyers OLD GOLD. PAWN TICKETS BOUGHT. Member Chicago Association of Commerce. American Diamond Syndicate 37 S. WABASH-AV., 3d FL.

CASH FOR DIAMONDS
DUE TO OUR TREMENDOUS SALES OUTLET WE NEED DIAMONDS AND WILL PAY HIGHEST PRICES FOR THEM. HIGHEST PRICES FOR YOUR OLD GOLD. FULL VALUE PAID ON PAWN TICKETS. U. S. Diamond Syndicate 5 N. WABASH-AV., RM. 800

GET OUR CASH PRICE
BEFORE SELLING Diamonds, Watches, Pawn Tickets THE U. S. LOAN BANK. 10 N. CLARK-ST. 6TH FLOOR.

TOP PRICES FOR DIAMONDS. Pawn Tickets, Old Gold, Jeweler's Exch. 32 N. STATE 11TH FLOOR

Top Prices for Diamonds
Old Gold, Watches, Romack Dia. Exch. 7 W. MADISON AT STATE. RM. 501.

BEST PRICES PAID FOR DIAMONDS, JEWELRY, WATCHES, PAWN TICKETS, ETC. ILL. DIAMOND & JEWELRY SYNDICATE. 5 S. WABASH, Rm. 812. Dea. 6711.

CASH, BUY OR LOAN ON DIAMONDS, OLD GOLD WATCHES, PAWN TICKETS. LLOYD J. BUTLER, 133 N. CLARK-ST

GENUINE ZIRCONS. Diamond cut; blue-white, special, $2.50 kt. Zircon Co., 202 S. State-st., Rm. 1300.

HIGHEST PRICES PAID FOR DIAMONDS PLATINUM, OLD GOLD, AND JEWELRY Great Northern State Pawners, 309 S. Clark

WANTED—1½-2/carat diamond. Give price and description. Private party. ADDRESS T T 282, TRIBUNE.

BEST prices for diamonds, jewelry, pawn tickets. Diamond Exch., 32 N. State. 9th fl.

2.85 CT. DIAMOND in lady's ring.......$210 Levinson's Loan Bank, 739 N. Clark-st.

BUILDING MATERIALS.

Bricks.

5,000,000 USED brick—Deliver or at job. N. Cullen. See. 4322 or eves. Mer. 1804.

Building and Remodeling.

WE will make your attic into an apt., or your basement into a recreation room. Also built-in kitchen cabinets, porches, stairways and complete remodeling. Reas. rates. Free est. 1434 Noble-st. Bru. 3241.

WE BUILD, remodel and finance homes—Northwest Side; prompt, reliable service. Peoples' Building Co., Brunswick 6200.

Lumber.

BUILD OR REMODEL YOUR OWN HOME—We will furnish your building material; no down payment; E-Z mo. terms. Douglas Lumber Co., 2700 Roosevelt-rd. Ked. 3840.

Stokers; Oil and Gas Burners.

NEW 1942 Link-Belt Stoker—All controls, $174.50. Tms. Ave. 1166 days. Ber.6828 eves.

USED AUTOMOBILES FOR SALE.

STUDEBAKER
NO CARRYING CHARGE and **NO INTEREST**
$2 service fee is all you pay on our 6 months' time deal.

ACT TODAY

'38 FORD 85 SEDAN $250
'36 PLYMOUTH SEDAN 375
'37 OLDSMOBILE SEDAN 325
'38 OLDSMOBILE SEDAN 425
'39 DODGE SEDAN 545
'41 PONTIAC SEDAN, car like new.
'37 BUICK SEDAN 275
'38 HUDSON OPERA COUPE 275
'41 PLYMOUTH SEDAN, radio, heater
'40 PACKARD VICTORIA 695
'41 DODGE SEDAN, fluid drive
'37 NASH SEDAN 225
'40 FORD OPERA COUPE 475
'38 LINCOLN ZEPHYR SEDAN 445
'39 FORD SEDAN 395
'39 CHEVROLET COUPE 425
'40 OLDSMOBILE OPERA COUPE 685
'41 OLDSMOBILE SEDANETTE, beauty
'41 MERCURY CONVERTIBLE COUPE
'40 LA SALLE SEDAN, radio, heater
'41 CADILLAC OPERA CPE., rad., htr.
'38 DODGE SEDAN 395
'39 CHEVROLET SEDAN 475
'39 HUDSON SEDAN 495
'39 MERCURY SEDAN, radio, heater
'41 FORD COUPE 675
'38 CHEVROLET COUPE 350
'37 CHRYSLER SEDAN 295
'37 DODGE SEDAN 295
'37 CORD SEDAN 295
'39 PLYMOUTH COUPE 445
'38 NASH SEDAN 325
'37 GRAHAM SED., supercharger 325
'37 PACKARD SEDAN 265
'40 STUDE. CHAMPION COUPE 495
'41 FORD SEDAN, radio, heater

'36 Olds Sed...$195	'36 Plym. Sed... 125
'37 Stud. 6 Se. 150	'36 Pont. Sed.... 195
'37 Stud. 6 Cp. 165	'35 Stude. Sed.... 125
'37 Hupp. Sed. 225	'37 Chev. Cpe.... 195
'35 Ford Sed... 65	'37 Ford Sed.... 185

We Handle All Our Own Time Payment Deals
That's the reason we can make this sensational offer. No outside finance company—IT'S A SECRET between you and Studebaker.

STUDEBAKER
USED CAR DEPT. STORE.
26TH & MICHIGAN
CALUMET 6492. Open Eves., Sunday.

AUBURN—'36 con. sed.; superchgr., rad., ht., U. S. mast. trs. 2112 S. 56th-av., Cicero. 1st.

BEST BUICK BUYS
1941 Special 4 Dr. Sed., $865
Trunk, radio, heater, white wall tires, etc.
1940 Super 4 Dr. Sedan, $645
Torpedo body model 51, full de luxe equipment; an exceptional car; terms; trades.
2317 S. MICHIGAN

BUICK '39, $395
Special de luxe 5 passenger sedan; radio, heater, defrosters, etc.; original fin. LIKE BRAND NEW; sac. $395. TERMS. TRADE. OPEN SUNDAY.
3939 WASHINGTON

'37 BUICK 7 PASS. SEDAN
ALSO
'40 BUICK 7 PASS. SEDAN
Will accommodate 10 passengers; has been chauff. driven and used only 6 mo. lk. new.
2247 S. MICHIGAN

Buick '39-61 4 Dr. Trk. Sed.
Slash--$499
"State license free."—Act quick. Rad., htr. SOUTH SHORE BUICK, INC., 7320 Stony Island. Open Sun. Mid. 6400.

'41 Buick 4 dr. sed., $975
Century model; radio, heater; marvelous condition; practically new w. w. tires, etc.
2246 S. MICHIGAN

BUICK '39 ROADMASTER
CONVERTIBLE SEDAN.
Almost new tires, side mounts, new top, radio and heater; priced to sell; terms. We will trade. BUD CHAPPELL, INC., 6201 S. Western.

BUICK—'41 roadmaster sedan; black, 5 excellent white walls, radio, heater, Van Auken guards, latest series; red motor. Must sell. $1,045. Victory 1033, days.

BUICK—'41 super torpedo body, 4 dr. de luxe sedan; very low mileage; tires like new; sacrifice or trade cheaper car. Lawndale 9664.

BUICK—1940 super Torpedo sedan, like new; very good tires; very low mileage; radio, heater, seat covers; pri. party. Victory 1211.

BUICK—1940 Super Torpedo sed.; perfect cond. thruout; exc. white wall tires, radio, htr., new bat.; priv. party. Sun. 2550.

BUICK—1940 SEDAN, $675.
Perfect condition; 5 excellent tires. Gerwig-Nelson Buick, 8447 S. Ashland.

BUICK—'38 2 dr. spec. sed., by priv. owner. Pt., body, uph., mech. parts very gd.; $275. H. C. Dixon, 6754 East End. Fair. 3985.

BUICK—1940 spec. 4 dr. sedan, htr. Driven very little. 5 good tires. Must sell at once. $590. 3740 Lake Shore-dr. Grac. 0799.

BUICK—'41 4 dr. super torpedo sedan, like new; low mil.; white wall tires, radio, heater; private party. Kildare 5823.

BUICK—1940 Super 4-door torpedo......$775 Beaut. green finish; radio, htr., w. w. tires. Gen. Mtrs. Dlr., 206 N. York, Elmhurst 1663.

BUICK—'40 Roadmaster sedan; compl.; radio, htr., 6 w. w. tires; exceptionally good cond. Going to army. Dorchester 1399.

BUICK — '41 super convertible; like new; Royal Master tires. 1000 S. Wabash-av.

BUICK—'41 super 4 dr. sed.; low mileage; prac. new tires; $1,195 cash. Jun. 8929.

BUICK—'38, 4 dr. sed.; rad.; htr......$295 2247 S. MICHIGAN.

BUICK—1940 61 SEDAN..........$665 SNODGRASS. 119 Home-av., Oak Park.

BUICK—'39 convertible club coupe; rad., htr., white walls; must sell. Mans. 7567.

BUICK—'38 Readm. cpe.; rad., htr......$845 South Chicago Buick, 8600 Commercial.

BUICK—'42 super sedanette; rad., htr., w.w.'s. To holder of OPA order. Mans. 7567.

BUICK—'37 special sed.; 5 tires like new; radio, heater; must sell. Euclid 2993.

BUICK—'41 special sedan; heater, etc.; $945. Logan Square Buick. 2468 Milwaukee.

Cadillac 1940 60 Special
4 DOOR SPORT SEDAN, BEAUTIFUL DARK GREEN WITH WHITE W. TIRES, LOW BODY, LONG TRK., CHROME TRIM. EVERYTHING ON THIS CAR LIKE NEW
Price $1,050
Cost New Over $2,600
$1,050—Cost New Over $2,600
Bird-Sykes 2235 S. Michigan

CADILLAC—Late '41, model 63, 4 door sed.; hydromatic; $1,850; private party. Brunswick 4884.

CADILLAC—'40; private owner; 60 spec. sedan; Fleetwood body; exc. condition; good tires; $1,195. Phone Winnetka 1246.

CADILLAC—1940 TORPEDO SPORT COUPE SEDANETTE, LIKE NEW..........$1,450 MR. McCUE. GRACE. 2810.

CADILLAC—Custom built late '37 V8 sedan; pass for new thruout. Hum. 0993.

CADILLAC—'35 small 8 sedan; radio, htr., 6 w. w.'s; $185. Mansfield 7567.

CADILLAC—'37 60 de luxe sedan; fully eqpt. Like new; gd. tires. Private. Abe. 3361.

Chev. '39 Sport Sedan, $385
4 door, rad., htr., defr. Full equip. MIDWAY CHEV., 55th and State.

CHEV.—1940 5 pas. sedan coupe; equipped with rad., heater, 5 white side wall tires; practically new; a real buy at $575. LOEBER PONTIAC, 1111 N. CLARK-ST.

CHEVROLET '40 SEDAN; SPECIAL
De l.; radio; htr.; 5 prac. new tires.$595.00 Gerwig-Nelson, 8447 S. Ashland.

CHEV.—LATE '39 SEDAN..............$345 New car guar.; 5 good tires. Tms., trade. MIDWAY CHEV., 6522 Cottage Grove.

CHEVROLET—1941 4 door sedan; A-1 condition; low mileage; w. w. tires; all extras. $825. Private party. Newcastle 1135.

CHEV.—Late '40 2 dr. de l. sed.; exc. cond.; perf tires and tubes; htr., rad.; priv. party; must sell; $550. Zeitlin, Buc. 4999.

CHEVROLET—'41 spec. de luxe 2 dr. sed.; very low mi.; like new; rad., htr., defrstrs., seat covers; priv. party; $750. Sun. 6724.

CHEVROLET—1941, master de luxe 5 passenger coupe, private. 4443 Madison.

CHEV.—'40 4 dr. de luxe sed.; low mil.; gd. tires. Apt. 4. Che. 1469. 2450 W. Polk.

CHEVROLET—'40 town sed.; like new; driven little; bargain, $545. 3940 Grand-av.

CHEV.—Late '37 de l. 4 dr. sed.; rad., htr., trk., gd. tires; must sell; $275. Rep. 3620.

CHEV.—'37, 4 dr. sed.; htr.; rad.; tires almost new; $225; private. 2638 N. Moody.

CHEV.—'36 de l. 2d OK'd; new paint, $235. SOUTHWEST CHEV. 9220 S. Ashland.

CHEV.—'35 TOWN SEDAN, $95. MIDWAY CHEV., 55th and State.

USED AUTOMOBILES FOR SALE.

INTERESTED IN SAVING MONEY?
Check These Prices!
MOST CARS HAVE LIKE NEW TIRES.

'41 OLDS. 4 dr. sed., htr., extras.....$745
'41 CHRYSLER Royal fl. dr. 6 p. sed. 745
'41 DODGE 6 p. fluid drive sed.; r., h. 745
'41 HUDSON 6 pass. de l. sed.; r. h.. 675
'41 PLM. 6 p. sed.; r., h.; like new.. 575
'41 CHEV. 6 pass. sedan, rad., htr.... 575
'41 FORD 6 pass. de luxe trg. sedan.. 575
'41 OLDS. cruiser club coupe; r., h... 775
'40 BUICK sedan; rad., htr., w. w..... 495
'40 OLDS. 6 pass. trunk sedan; r. h. 485
'40 NASH Ambassador 6 p. de l. sed. 475
'40 CHEV. 6 pass. trunk sedan; r., h. 465
'40 PLYM. 6 pass. sedan; r., h...... 445
'40 STUDE. de l. business cpe.; r., h. 375
'39 BUICK Spec. 5 pass. sed.; heater. 395
'39 DODGE 4 dr. sed.; very clean..... 345
'39 PLYM. 5 pass. trk. sed.; rad., htr. 345
'39 PONTIAC 6 cyl. 5 p. sed.; rad., h. 345
'39 CHEV. 5 pass. master sed.; cheap. 345
'39 HUDSON 5 pass. sed.; rad., htr.. 325
'38 DE SOTO de luxe business coupe. 225
'38 BUICK Special sed.; rad., htr..... 275
'38 PACKARD 5 p. trk. sed.; r., h... 225
'38 CHEV. 5 pass. master sed.; htr.... 215
'38 HUDSON 6 cyl. 5 pass. trk. sed.. 195
'38 PLYM. 5 pass. sedan............ 195

IMMEDIATE DELIVERY
3315 N. Cicero
Always Open Mul. 5800

GOOD CARS CHEAP
1935 TERRAPLANE SED. Runs O.K...$ 35
1935 PLYM. 2 DR. LOOK AT THIS..$ 50
1935 CHEV. 4 DR. READY TO GO..$ 65
1934 FORD 4 DR. Brite fin. Gd. tires.$ 75
1934 PONTIAC 4 DR. 6 TIRES....$ 75
1936 PACKARD 120 4 DR. Extra gd..$175
Each worth dbl. Heaters. Will finance easy. Real bargs. 7424 Stony Island. Dor. 5001.

DEALERS, ATTENTION!
We Will Wholesale 150 Cars
DODGES, PLYMS., FORDS, BUICKS. AUTO LIQUIDATORS, 2550 N. CICERO.

CHEV. '41 STATION WAGON
8 pass. special de luxe. Can't be told from new; fully equipped. Must sacrifice.
2247 S. MICHIGAN

CHEV.—'40 Spec. de luxe 5 pass. club cpe.; maroon; w. w. tires; Motorola; P. B. rad.; tw. spotlights; spec. bump. gds.; perfect cond. Drafted. Must sell. See car at BELMONT GARAGE, 3157 Broadway.

CHEVROLET—'41 special de l. conv. cabriolet; radio; htr.; defr.; grill guards; black body; red leather uphols.; 5 w. w. tires; like new; runs and looks like new; enlisted; $975. Call Midway 7181.

Chev. '40 Spt. Cpe., $545
Popular 5 pass. cpe.; original finish; perfect cond.; 5 gd. tires, fully guaranteed. Chev. Dlr., 940 Milwaukee-av.

CHRYSLER—'41 Windsor convertible club coupe. Polo green, black top; excellent Royal Master tires; overdrive, fluid drive transmission; green leather and whipchord upholstery; radio, heater, and defroster. Priced low for quick sale. 7615 S. Ashland. Triangle 3122. Open Sunday.

'41 Chrysler New Yorker
4 dr. sedan, overdrive, radio, heater, air cond.; white wall tires; low mileage; sacr. $1,075. Hudson Dlr., 1350 N. Crawford.

CHRYSLER—Beau. custom built '37 Airflow sedan; pass for new. Humboldt 0993.

CHRYSLER—'38 4 dr. sed.; rad., htr.; overdrive; gd. tires; sac. $200. Forest 1411M.

CHRYSLER—'37 4 door royal sedan; radio, heater, defr.; good car. Call Hem. 5793.

CROSLEY—1940 SPECIAL DE LUXE TOWN CAR PICKUP. LIKE NEW THRUOUT. WILL SACRIFICE. 2458 S. MICHIGAN.

De Soto '40 Con. Club
cpe.; ovrdr., rad., htr., w. w. trs., pwr. top. AUTHORIZED DE SOTO DEALER.
3520 Archer-av. Open Sun.

DE SOTO—'42 4 dr. sed.; cust. uphol.; fluid dr.; rad., htr., spr. tire; low mil.; O.P.A. order. $1,250. Address T T 470, Tribune.

DE SOTO—'36 4 door sedan; rad., htr.; mech. perf.; overdrive; $95. 5827 W. Lake.

Dodge Dealer Closing
OUR 1940S
7 PERFECT SEDANS AND COUPES. FULLY WARRANTED. PERFECT TIRES. MUST BE SOLD LOW AS
$550
DIRECT DODGE DEALER. 1132 DIVERSEY-BLVD. OPEN SUN.

DODGE 1941—BRAND NEW
DE LUXE 5 PASS. SEDAN.
$745
Buyer must be eligible for O. P. A. cert.
JAMES F. GOODWIN
22 YEARS WITH DODGE.
5719 BROADWAY

DODGE 1940, $495
Luxury Liner 5 pass. sedan; pushbutton radio, htr., defr., white wall tires, trunk. A beauty; just like br. new; sacr., $495. TERMS. TRADE. OPEN SUNDAY.
3939 WASHINGTON

DODGES-1941-DODGES
BRAND NEW SEDAN AND COUPES. With O. P. A. order. Only a few left—Hurry! MURPHY, Dodge-Plymouth Dealer,
2650 N. CICERO-AV.
Open Evenings Until 10 P. M.

1942-DODGES-1942
Executives' cars and demonstrators. Also PLYMOUTH demonstrators. Big savings to holders of OPA order. See DODGE, BENDER-RIEGER, INC., PLYM.
933 WASHINGTON-BLVD.

'38 DODGE SEDAN, $395
4 dr., in shiny black. Built-in radio, htr. Good rubber. 100% cond. NO CARRYING CHARGES. $2 service fee all you pay on 6 mos. time deal. STUDEBAKER BRANCH, 3000 LAWRENCE.

Dodge '40 Club Coupe
RADIO, HEATER; LIKE NEW; $595.
3520 Archer-av. Open Sun.

DODGE—1941 luxury liner 2 dr. sed.; like new; 5 pract. new tires, radio, heater, defros.; $750; priv. party. Well. 1724.

DODGE—1939 2 dr. sedan; exc. condition; $375; private party. Commodore 5932.

DODGE—'35 5 PASS. SED.; SDMTS., 6 GD. TIRES; $95. 2458 S. MICHIGAN.

DODGE—'39 De luxe sedan, gray; radio, htr., tires like new; $450; private. Rav. 0902.

DODGE—'39 coupe, A-1 condition; good tires. Drafted. Reas. Stewart 1842. Roy.

DODGE—'38 coupe. Almost new. Must sell today. 3954 Broadway. Lakeview 9011.

DODGE—'41 convertible coupe; fluid drive, rad., htr. Priv. Terms. Regent 8880.

DODGE—1936 2 dr.; radio, htr.; gd. mech. cond.; $120. 633 Wellington. Well. 8289.

DODGE—1937 4 dr. de luxe sedan.......$235 1019 Davis-st., Evanston. Open eves., Sun.

DODGE—1938 4 dr. de l. sedan.........$335 1019 Davis-st., Evanston. Open eves., Sun.

DODGE—'41 2 dr. sedan; exc. cond., fluid dr., w. w.'s, htr., low mi.; $775. Ber. 5036-W.

FORD—'40 de luxe Fordor; mech. perf.; needs some work; will sac.; $425. 5827 W. Lake.

FORD—'31 sedan; good tires; good cond.; $70. Ford, '31 cpe.; 6 good tires; motor in perf. cond.; $75. 6340 Parnell. Nor. 1373.

FORD—1940 4 dr. spec. de luxe; 5 tires like new, low mil., rad., htr., def., clock. Priv. pty. Sac. $475 cash. 1951 Cullom.

FORD—'41 super de l. fordor; radio, htr., seat covers, tires; motor exc.; low mileage; priv. Saginaw 1585.

FORD—1940 4-DOOR SEDAN..........$465 95 reconditioned cars displayed inside. J. A. Lavery, 6127 Cottage Gr. Open eves.

FORD—1941 de luxe conv. club coupe; radio, heater, automatic top, exc. mechanical cond., 5 good tires. Call Hyde Park 1631.

FORD—'37 sedan; very nice condition....$195 McMANUS CHEV., 6640 S. WESTERN.

FORD—1940 2-door sedan; many extras. A real sacrifice. 3210 W. Jackson.

FORD—1941 tudors and fordors. Exc. cond. Radios and htrs. 400 Lake-st. Maywood 281.

FORD—1941 coupe; good condition, $575. See Mr. Price. 4922 Broadway.

FORD—'38 com club coupe; all extras; reasonable, terms. 7424 Stony Island-av.

FORD—1932 4 cyl. coach; good tires; $35. 3027 Logan-blvd. Spaulding 2239.

FORD—'34 5 pass. Htr., 5 gd. tires, tubes; clean; $50. 3752 W. Fullerton aft. 2 p. m.

FORD—'41 bus. coupe; excel. cond. and tires; low mi.; htr.; priv. Drafted. Col. 4574.

FORD—'32 4 cyl sed.; also model A '30 sed.; good tires. 828 N. Noble. Haymarket 5399.

FORD—'37 de luxe Tudor trk.; rad., htr.; gd. con.; gd. tires; must sell. 2814 N. Western.

FORDS—'41 sedan and coupes as low as $495. 50 others. Wright, 1101 N. Clark.

FORD—'37 fordor. Very gd. motor and tires. Must sell. $90. 1725 W. Division.

FORD—'39 sedan; htr.; good tires; good con. Will sac. $380. 5827 W. Lake.

FORD—'36 de luxe coupe; good condition; good tires. Only $165. 5827 W. Lake.

FORD—'41 super de luxe 4 door sedan. Heater. Private. Brunswick 5879.

FORD—1939 de luxe 2 dr.; low mileage; rd., heater, 6 good tires; private prty. Ave. 0550.

USED AUTOMOBILES FOR SALE.

Good Cars Cheap
WHY PAY MORE

'36 FORD 2 door Sedan $100
'37 DODGE Sedan 195
'38 DODGE Sedan 295
'39 DODGE Sedan 475
'40 DODGE Sedan 550
'36 PONTIAC Sedan 145
'41 PONTIAC Custom Torpedo Sedan 950
'37 FORD "85" Sedan 175
'40 FORD Sedan 475
'37 DE SOTO Sedan 195
'36 PLYMOUTH Sedan 145
'38 PLYMOUTH Sedan 295
'39 PLYMOUTH Sedan 475
'40 PLYMOUTH Sedan 550
'41 PLYMOUTH Opera Coupe 695
'41 CHEVROLET Club 5 Pass. Coupe 695
'40 CHEVROLET Sedan 550
'39 CHEVROLET Sedan 395
'36 CHEVROLET Sedan 125
'37 HUDSON Terraplane 2 Dr. Sedan 150
'39 HUDSON Coupe, small "6" 375
'39 LINCOLN-Zephyr Sedan 575
'40 PACKARD 5 Pass. Coupe 595
'39 PACKARD Sedan, small model ... 495
'39 OLDSMOBILE Sedan 495
Most Have Radios, Heaters, Like-New Tires.
MANY MORE TO CHOOSE FROM.
WE OPERATE OUR FINANCE DEPT. TERMS TO SUIT.
Open Evenings—Sunday All Day.
Auto Brokers Acceptance Co.
1647 S. PULASKI

ANNUAL MAGIC NUMBER SALE.

1940 DODGE sedan..........$567
1940 FORD sedan.......... 547
1940 PLYMOUTH sedan...... 497
1939 NASH-LAF. sedan...... 447
1938 DODGE sedan.......... 347
1938 PLYMOUTH sedan...... 347
1937 DODGE sedan.......... 277
1937 CHEVROLET sedan...... 247
1937 PLYMOUTH sedan...... 217
1936 OLDSMOBILE sedan.... 177
1935 DODGE sedan.......... 127
M. J. LANAHAN, INC.
"28 years with Dodge."
A good place to buy—terms, trade.
2522 and 2542 S. MICHIGAN.

FORD '37, $195
De luxe 5 pass. trunk sedan; radio, heater, defrosters, 5 practically new tires; original finish like new; full price, $195. TERMS, TRADE. OPEN SUNDAY.
3939 WASHINGTON

FORD—'36 TUDOR; REPAINTED......$149
FORD—'37 "60" TUDOR..............$239
Motor overhauled; like new.
FORD—'40 "60" TUDOR..............$399
Up to 25 miles per gallon of gas. Stallworth, 7400 Stony Island. H. P. 2500.

FORDS—ALL MODELS
1930 to 1941, wholesale and retail. Open Sunday. Nelsen-Hirschberg, Ford. 5133 Irving Park.

FORD—'38 convertible 85 club coupe, like new; heater; good tires; low mileage; $350. Greenleaf 1246, Evanston.

FORD—'41 con. coupe; good w. w. tires, radio, htr., black top, red leather. Check this bargain. Wright, 1101 N. Clark.

HUDSON '41, $595
De luxe 5 pass. trunk sedan; pushbutton radio, heater, defr., air-foam cushions; like new tires; will sacrifice for $595. TERMS. TRADE. OPEN SUNDAY.
3939 WASHINGTON

Hudson '39 4 Dr. Sed., $435
This small 6 cyl. economical car has been used very little. Htr., defroster. Excellent tires and mechanical condition. DODGE PLYM. DLR., 661 N. LA SALLE.

HUDSON—1940 super 6, 4 door sedan; radio, htr.; low mileage; good tires; $595. Beverly Motors, 8959 S. Ashland. Bev. 9244.

HUDSON—1941 Commodore "6" 4 dr. sedan. Like new. Rad., htr., 5 perfect tires...$950 Beverly Motors, 8959 S. Ashland. Bev. 9244.

HUDSON—1941 "8" Commodore 4 dr. sedan. Radio, htr., 5 perfect tires..........$795 Beverly Motors, 8959 S. Ashland. Bev. 9244.

HUPMOBILE—1935 4-DOOR SEDAN. DODGE DEALER, 3210 W. JACKSON.

'36 La Salle Sedan, $195
4 dr., with radio, htr. Small license. Good tires. NO CARRYING CHARGES. $2 service fee all you pay on 6 mos. time deal. STUDEBAKER, 1836 Ridge, Evanston.

LA SALLE—'39 4 dr. sedan; 4 practically new w. w. tires; used as 2d car in family; perf. condition; priced to sell quickly. Sat. aft. & Sun.. Forest 2364.

LA SALLE—'40 black sedan, 52; like new; w. w. perfect; low mileage; $950. Div. 2381.

LA SALLE—'31 4-door, 7-passenger sedan; side mounts; good tires; $85. Nevada 7475.

Lincoln '40 Continental
Convertible Club Coupe
Beautiful maroon finish; radio custom top, white wall tires, Goodyear de luxe, made in U. S. A. Will sell or trade for another car.
2258 S. MICHIGAN

LINCOLN ZEPHYR, 1941
4 door sedan, radio, heater, low price. LITSINGER, 925 W. JACKSON.

LINCOLN Zephr.—'40 club coupe; low mile.; best cash offer takes; private party. BAKERY. 212 N. KEDZIE-AV.

LIN.-Zephyr—'39 con. sedan; 5 good tires, new top, rad., htr., road light. Sporty car. Wright, 1101 N. Clark.

LINCOLN-Zephyr—1938 4 dr. sedan, $195. Phone Ran. 3374 or 2654 W. Madison.

LINCOLN Zephyr—'38 4 dr. sed.; radio, htr.; $225. Must sell. Private. 4447 Thomas-st.

LIN.-Zephyr—'39 sedan; good tires; A1 cond. Barg. $445. Wright, 1101 N. Clark.

Mercury '41 Sed. Coupe, $795
6 pass., radio heater; excel. tires. HOEFFEL-GOY, INC., 1711 W. 95TH-ST.

MERCURY '40 CON. CPE., LIKE NEW. W.w. tires; radio; htr.; perf. motor.$745.00 Gerwig-Nelson, 8447 S. Ashland.

MERCURY—'41 4 dr. sed.; rad., htr.; gd. tires; priv. party. Div. 5981, Mr. West.

MERCURY—'41 cpe.; rad., htr.; spt. lite; gd. con.; gd. tires; forc. to sell. 5827 W. Lake.

MERCURY—'40 SEDAN.................$475 Cook County Distr., 1340 W. 63d-st.

NASH—1940 6 cyl. 4 dr. de luxe sedan; radio and Weather Eye htr. A very clean car. $495. 7625 Stony Island. Regent 0616.

NASH—1942 2 door sedan; air conditioned; drafted. Rock. 2385. 2128 S. Harding-av.

OLDS 1939, $445
De luxe 5 pass. sedan; pushbutton radio, heater, defrosters, 5 practically new tires; original finish; sacrifice for $445. TERMS. TRADE. OPEN SUNDAY.
3939 WASHINGTON

OLDS.—Late '38 de l. 4 dr. sed.; steering wheel shift; trunk, htr., etc.; A1; exc. tires. Must sell, $375. Hemlock 2767.

OLDSMOBILE—'37 4 door sedan, de luxe; excellent condition; 4 tires practically new; sacrifice; $225; private. Saginaw 4574.

OLDSMOBILE—'41 6 town sedan; htr., radio, white wall tires, slightly used; take $865 or trade cheaper car. 1252 S. Kolin.

OLDS—1941 sedan; hydromatic; perfect tires; like new; priv. pty. $1,050. Por. 7544.

OLDSMOBILE—'41 sedanette; radio, heater, w. w. tires; low mileage; $895. Mer. 2876.

OLDS—'42 Hydra. "76"; low mileage; like new; leaving for army in 2 wks. Spa. 8722.

OLDS—'38 club cpe.; rad., htr., defrs.; reas. Aft. 5 p. m. Skiena. 2901 Division.

OLDS.—'40 sedan; good tires, rad., htr.; clean car. Barg. Wright, 1101 N. Clark.

OLDSMOBILE—'38 6 cyl. sed., $265; gd. cond. Priv. party. Ph. Humb. 0934, ask for Joe.

OLDSMOBILE—Latest model 1940, 6 pass., 4 door sedan; $850. No trade. Buc. 0512.

PACKARD—Clipper '42 sm. 8 sd.; overdr., htr., wh. tires; sm. mi.; enlisting, will trade; to holders of OPA orders, may trade for Ill farm land. Stewart, Canal 8227.

Packard '41 Sedan, $895
CITY, 1718 S. STATE

PACKARD '39 6 SEDAN
Black; perf. condition; priv. party; w. w. tires. Mont Rock Garage, 2567 Montrose.

PACK.—'39 CONVERTIBLE 5 PASS. CLUB COUPE; RADIO, HEATER, 5 LIKE NEW W. W. TIRES. $595. 2458 S. MICHIGAN.

PACKARD—'37 7 PASS. SUPER, 6 LIKE NEW; WHITE WALL TIRES; RADIO, HTR. $375. 2458 S. MICHIGAN.

PACKARD—'40 6 cyl. 4 door trk. sed. Radio; low mileage. Bargain; clean. JAMES LEVY BUICK, 2257 S. Michigan.

PACKARD—1938 7 pass. super 8 sedan; A-1 cond.; 6 good tires; $375; priv. Bru. 8342.

PACKARD—'40 120 de luxe sedan; practically new; priv. 4035 W. 26th. Law. 9408.

PACKARD—'32 club sedan; $10.50 license; good cond.; bargain. Humboldt 0093.

PACKARD—'40 "6" 4 dr. sed.; very low mil.; 5 exc. w. w.'s; private; best offer. Ced. 9361

PACKARD—Late '36 120 sedan; radio, heater; good condition; cash. Rogers Park 8151.

PACKARD—'39 club cpe.; rad., htr., $475. CAPITOL PLYM. DLR., 9429 S. Ashland.

USED AUTOMOBILES FOR SALE.

M-U-R-P-H-Y
Dodge-Plymouth
1914—Dependability—1942
MOST CARS HAVE RADIOS, HEATERS.

'41 DODGE CUST. SED.; R. H.; BIG DISC.
'41 PLYM. DE L. 4 DR. SED.; BIG DISC.
'41 DODGE COUPE; R. H.; BIG DISC.
'39 DODGE DE LUXE 4 DR. SEDAN.$445
'40 PLYMOUTH DE LUXE 4 DR. SD. 545
'41 CHEVROLET SPEC. DE L. COUPE 695
'40 BUICK SUPER 4 DR. SED........ 745
'38 STUDE. COMMANDER SEDAN.... 395
'40 DODGE LUXURY LINER SEDAN. 595
'40 PONTIAC 6 CYL. TRK. SEDAN... 595
'37 DODGE TRUNK SEDAN.......... 250
'37 PLYMOUTH 4 DOOR SEDAN..... 195
'37 NASH-LAF. SEDAN 245
'37 PACKARD 6 SEDAN; R. H...... 285
'37 FORD SEDAN 195

2720 N. Cicero
Open Evenings and Sunday

BUY DIRECT FROM FINANCE CO.!
BIG SAVINGS
SELECT YOUR CAR.
DRIVE IT HOME IN 30 MINUTES.

'41 Graham sd.$575	'36 Pack. sed....$195
'40 Pck. 110 s. 540	'36 Linc. Zeph.. 145
'40 De Soto sed. 545	'36 Pont. sed.... 185
'40 Chrysler sd. 595	'36 Cadillac sed.. 195
'40 Nash sed., 575	'36 Buick cnv. cp. 195
'39 Stude. sed. 425	'36 Plym. cpe.... 145
'38 Plym. sed. 245	'36 Chrys. sed.... 175
'38 Olds sed... 375	'36 Ford sed...... 110
'38 Buick sed.. 325	'36 Buick sed.... 75
'37 Chev. sed.. 225	'34 Pont. sed.... 45
'37 Ford 85 sed. 185	'33 Chev. sed.... 65
'37 Olds cl. cpe. 275	'31 Pont. sed..... 45
'37 La Salle sd. 295	'31 Chev. sed..... 25

175 MORE CARS TO SELECT FROM.
ALL LOW PRICED—E-Z TERMS-TRADES.
WINTER-HIRSCH
2020 S. MICHIGAN
OPEN EVENINGS AND SUNDAY.

1940 PACKARDS
YOUR CHOICE OF 15.
All models, fully equipped and reconditioned. Priced from
$795 TO $895
PACKARD-CHICAGO.
24TH and MICHIGAN. CAL. 7413.

PACKARD 1940 BARGAINS
Very large selection.
120S—SIXES—SUPER 8S
All body styles. Excellent tires.
HILL MOTORS-PACKARD
640 MADISON-ST., OAK PARK.

Packard '38 Custom, $295
Model 1607, large 5 pass. sedan; extra seat. Excellent tires, radio, heater. Car books for $716. Special today. 640 MADISON-ST., OAK PARK.

PLYM. '39, $395
De luxe 5 pass. trunk sedan; radio, heater, defrosters, 5 practically NEW TIRES; original finish; will sacr., $395. TERMS. TRADE. OPEN SUNDAY.
3939 WASHINGTON

Plymouth 1941—Brand New
DE LUXE 4 DOOR SEDAN.
$695
Purchaser must be eligible for O. P. A. cert.
JAMES F. GOODWIN
22 YEARS WITH DODGE.
5719 BROADWAY

Plym. '39 De l. sed., $375
Trunk, mohair uphol., htr. and defroster; 5 good tires; a real buy at this low price. OPEN SUNDAY AND EVENINGS.
Burke, 6455 S. Western

Plym. '41 Con. Club Cpe.
Rad., htr., w. w.; like new; pwr. top; barg. AUTHORIZED PLYMOUTH DEALER.
3520 Archer-av. Open Sun.

PLYMOUTH—1941 CONVERTIBLE 5 PASS. COUPE, RADIO, HEATER, WHITEWALL TIRES, BLACK AUTOMATIC TOP; 1 PRIVATE OWNER. CAR IS ABSOLUTELY LIKE NEW. BEST OFFER OR SMALL TRADE. MR. GRIEVES, 1132 DIVERSEY-BL.

Plym. '40 4 dr. sed., $495
De luxe; heater; perfect condition. AUTHORIZED PLYMOUTH DEALER.
3520 Archer-av. Open Sun.

Plymouth '41 Station Wagon
De luxe 9 pass.; pushbutton radio, htr.; like new; a real buy. Open Sunday.
WALTON, 2229 S. Michigan

Plymouth '40 De L. Sed., $445
4 door trunk model; large heater; good tires; perfect maroon finish; spotless interior; best condition; real bargain; $445. CLARK-MAPLE, CHEV., 1038 N. CLARK.

Plymouth '37 Sedan, $275
Beautiful 5 pass. de luxe model. Good tires, original finish. Low mileage. DODGE PLYM. DLR., 661 N. LA SALLE.

PLYMOUTH—'42 sed.; rad., htr.; low mileage. Sacrifice to holder of OPA order. NEWBERRY Motor Sales, 1025 N. Clark.

PLYMOUTH '41 DE LUXE 4 DR.
Sed.; radio, htr.; like new..........$695.00 Buick Dealer, 8447 S. Ashland.

PLYMOUTH—'41 spec. de luxe club coupe; radio, htr., seat covers, low mileage prac. new. Priv. Kedzie 2384.

PLYM.—'41 4 dr. spec. de luxe sed.; low mil. Tires like new; fully equip.; priv. pty. will sell reas. Sta. 6192 days, Fai. 3541 eves.

PLYMOUTH—'41 Spec. de l. 4 dr. sed. Radio, heater. Exc. cond. $675. Must sell. Drafted. Randolph 6100. Rm. 819.

PLYMOUTH—'41 4-door sedan; special de luxe; heater; low mileage; $700; private party. 2813 W. Jackson, Sacramento 1345.

PLYM.—'41 4 dr. de luxe sed.; htr., w. w. tires; low mile.; $750. Priv. pty. See M. Weber after 1 p. m. Sat., 2261 Giddings-st.

PLYMOUTH—'36 sedan; $100 just spent on motor; gd. cond.; will sac.; sell imm. 2814 N. Western.

PLYMOUTH—'40 de luxe 4 dr. touring sed.; radio, heater; A1 mechanically, $485. LOEBER PONTIAC, 1111 N. CLARK-ST.

PLYMOUTH—'39 4 door sedan; low mi.; gd. tires; exc. cond.; $365. Cicero 7924.

PLYMOUTH—'40 4 door de luxe sedan; like new. $495. 2810 W. Madison. Kedzie 3211.

PLYM.—1937 de luxe sedan..............$225 1019 Davis-st., Evanston. Open eves., Sun.

PLYMOUTH—1936 5 pass. sedan........$95 SUNNYSIDE AUTO CO., 4511 Lincoln-av.

PLYMOUTH—'39 2 door sedan; good tires; exc. cond.; cash. Hemlock 5838.

PLYM.—'41 Special de luxe sed.; rad., heater, gd. tires; $675; drafted. Man. 3209.

PLYM.—'41 5 pass. sed.; low mil.; forced to sell. Bill Liston, 200 Madison, Oak Park.

PLYM.—Late '34 de luxe 4 dr. sed.; radio, htr.; must sell; $50. 5956 S. Kedzie.

PLYMOUTH—41 sedan; very clean; sell for unpaid balance. 1025 N. Clark.

PLYM.—Late '39 de l. 4 dr. sed.; rad., htr.; perf. cond. Must sell. $415. Hem. 2767.

PLYMOUTH—'41 2 door sedan; radio, heater; low mile.; private; drafted. Tri. 7060.

PLYM.—'42 station wagon; almost new. To holder of OPA order only. Ave. 1904.

PLYMOUTH—'41 4 dr. de l. sed.; rad., htr., seat covers; low mil.; exc. tires. Went. 4380.

PLYMOUTH—'39, 4 DOOR SEDAN, RADIO, HEATER, $350. OAKLAND 7683.

PLYM.—'36 de l. 5 pass. sedan; radio, htr., spotlight; clean; $125. 915 N. Pulaski.

PLYMOUTH—'39 4-dr. sed.; like new; radio, htr.; bargain, $395. 3940 Grand-av.

PLYMOUTH—1937 4-door sedan; perfect cond. A real sacrifice. 3210 W. Jackson.

PLYM.—'41 station wagon; rad., htr. BRAUD MOTORS, 6647 S. Western.

PLYMOUTH—1942 custom town sedan; to holder of OPA order only. Mans. 7567.

PONTIAC '41 SEDAN, 8 CYL.; RADIO. Htr.; 5 like new w. w. tires........$975.00 Gerwig-Nelson, 8447 S. Ashland.

PONTIAC—1941 sedanette, 8 cyl., beau. maroon fin.; radio, htr.; sell $750 or best offer. 206 N. York-st., Elmhurst. Ph 1663.

PONTIAC — 1940, 6 sedan; heater; radio; $625. Lewis Motor Sales, 552 Lincoln-av., Winnetka, Ill., Ph. Winnetka 804. Op. Sun.

PONTIAC—1940 customer torpedo 4 dr. trunk sedan; rad., htr., w. w. tires. Only $595. Hearn Pontiac. 5315 Broadway.

PONTIAC—1937 SEDAN ....$175 MAGGIO NASH, 1637 N. CICERO.

PONTIAC—'41 6 coupe; low mi.; perf. cond.; $795. Sat. aft. & Sun., Forest 2364.

PONTIAC—1941, 6 pass.; like new; comp. equipped; barg.; radio; heater. Ken. 2300.

PONTIAC—'40 de luxe 4 dr. sed., 8 cyl.; htr.; exc. cond. Call Mon., Monroe 1414.

PONTIAC—'41 4 dr. de l. sed.; radio, all acc. 5 exc. tires; low mi. Bit. 8189.

PONTIAC—'38 2 dr. sedan; radio, htr., defroster. 4 good tires. Hemlock 0492.

PONTIAC—1935 2 door sedan; A1 condition. $85. 2251 W. Rice-st., 1st floor.

PONTIAC—'37 coupe; radio, htr.; good cond. Forced to sell. 2814 N. Western.

USED AUTOMOBILES FOR SALE.

LATE MODEL CARS
Low Mileage—Good Tires
BUY TODAY FOR FURTURE DRIVING.
1941 CHEVROLET de luxe coupe; heater.
1941 PLYMOUTH 5 pass. sedan; heater.
1941 FORD opera seat coupe; heater.
1941 DODGE 5 pass. brougham; heater, etc.
1940 PLYMOUTH convertible cpe.; R., H.
1940 OLDSMOBILE de l. 4 dr. sed.; rd., htr.
1940 LINCOLN-ZEPHYR 4 dr. sed.; R., H.
1940 DODGE 5 pass. sedan; heater, etc.
1939 PONTIAC 6 cyl. de l. sed.; heater.
1939 PLYMOUTH de luxe 4 dr. sed.; R., H.
1938 FORD convertible sed.; R., Htr.
100 OTHERS, ALL MAKES and MODELS.
GLENN E. HOLMES, INC.
30 W. LAKE-ST. FREE INSIDE PARKING.

P-O-N-T-I-A-C-S
LARGEST STOCK IN CHICAGO.
1941s [31] LOW AS................$795
1940s [23] LOW AS................$595
1939s [18] LOW AS................$395
1937s [14] LOW AS................$245
1936s [10] LOW AS................$145
1935s [9] LOW AS................$ 95
FITZPATRICK—PONTIAC DEALERS.
7727 S. ASHLAND. ALWAYS OPEN.

'41 PONTIAC
5 pass. coupe; radio, htr. Tires and entire car like new. Driven little. Priced low. NO CARRYING CHARGES. $2 service fee all you pay on 6 mos. time deal. STUDEBAKER Branch, 6335 BROADWAY.

PONTIAC—1942.
2 door sedan torpedo, 8 cylinder; heater, radio. By soldier available without rationing board certificate. $1,100. 635 S. Oak-st., Hinsdale. Ill. Hinsdale 1631.

'41 STUDEBAKER, $695
Champion custom de luxe club sedan; radio, htr., de luxe equip.; 2 tone gray. Beauty. NO CARRYING CHARGES. $2 service fee all you pay on 6 mos. time deal. STUDEBAKER Branch, 7730 Stony Island.

Stude. '41 Champ. Sed., $695
Large heater and compl. de l. equip.; spotless orig. finish; like new cond.; driven a few thousand miles by official of large corp. Priced for quick sale at $695. CLARK-MAPLE, 1038 N. CLARK.

'38 Studebaker Sed., $295
State Commander, 4 dr., with radio, htr. NO CARRYING CHARGES. $2 service fee is all you pay on 6 mos. time deal. STUDEBAKER, 1836 Ridge, Evanston.

STUDE.—1942 CHAMP. SED. 5 heavy duty tires, radio, htr., etc. Very low mil. Purchas. Nov.; cost $1,034. Priv. p. will sac. $695. Ration bd. cert. nec. Buc. 5469 aft. 8 p. m.

STUDEBAKER—'41 Skyway de luxe sedan; heater, radio, overdrive; like new. ADDRESS N 493, TRIBUNE.

STUDEBAKER—1930 President 4 dr. sedan; good cond.; exc. tires; $85. 20 S. Canal.

STUDEBAKER—1939 Commander 4 dr. sedan; good cond.; exc. tires. Hyde Pk. 9511.

WILLYS—'40 DE LUXE COUPE; LOW MILEAGE; RAD., HTR. SPEC. AT $395. DODGE DEALER, 5719 BROADWAY.

MOTOR TRUCKS.

For Sale.

Panel Trucks
1941 INT. ½ T. PANEL; NEARLY NEW.
1939 CHEVROLET ¾ TON PANEL.
1938 CHEVROLET ¾ TON PANEL.
1937 CHEVROLET ½ TON PANEL.
1937 INTERNATIONAL ½ TON PANEL.
1939 FORD ½ TON PANEL.
1937 DODGE ½ TON PANEL.
These are all reconditioned, refinished and guaranteed. You will be proud to own one. Ready for immediate service. Priced for quick sale. Also 1 Dodge ½ ton panel, not guaranteed, but a good serviceable truck, only $85.
Lewis Auto Sales, Inc.
3400 OGDEN-AV. 4000 CERMAK-RD.
ALL PHONES CRAWFORD 4205.
Open Eves. Till 8. Sunday Till 5.

TRUCK BARGAINS
1936 Chevrolet chassis and cabs with 8½ ft. insulated bodies, equipped with 75 lb. ice bunkers. In good condition.
9 WEST KINZIE-ST.

CLEARANCE SALE
Stakes, panels and pick-ups, ½ to 1½ tons, at reduced prices for immediate clearance; every truck in guaranteed cond.; low down payment, EZ terms; trades accepted. Chevrolet Dlr., 940 Milwaukee-av.

Dodge 1939 ¾ T. Panel, $395
This truck wasn't used for one year and looks just like new.
Bird-Sykes, 2235 S. Michigan

NO PRIORITIES NEEDED.
SLIGHTLY USED.
10—1942 Dodge heavy duty 2 ton dumps.
10—1942 Dodge hvy. duty 2 t. tract. compl.
BRAUD MOTORS. 6647 S. WESTERN.

FOR Sale—'39 White dump truck, model 704, 1½ ton; good tires; perfect condition. 2401 Archer-av. Phone Victory 8180.

1942 CHEVROLET 1½ ton—Very low mil.; 10 ply. tires; body 6'6" wide; 12'6" long; 24" hi.; $1,200. Address L Y 447, Tribune.

'41 FORD C. O. E. 134 in. tractor, 5th whl. Fords, Chevs., Dodges, etc.; all body types. Nelsen-Hirschberg Ford, 5133 Irving Park.

100 TRUCKS—All makes and models. Reas. PERFECT Mtrs., 1230 S. Ashland. Can. 9767.

CHEV.—'40, 1½ ton, 157 w. b.; perf. thruout. Gd. tires. 3243 Ogden-av. Roc. 0575.

D-35 INTERN.—L. wb., 34x7 tires. Booster brakes; clean; $695. 2100 S. Western-av.

CHEVY.—'41 ¾ ton panel truck; 5 good tires; priv. party. Hem. 3766. 1952 W. 51st-st.

CHEV.—'39 1½ ton panel devilery; gd. tires, motor; best offer. Edgewater 1676.

FORD—'39; long wheelbase, 10 ply tires; like new; 50 others. 2100 S. Western.

DODGE—190 inch whbase., 16x7 Chicago stake, 10 ply tires; sacr. 2100 S. Western.

CHEV.—'40; 9x7 stake; panel body; prac. new tires; perf.; $725. 2100 S. Western-av.

1 CHEVROLET, 1 Ford, 2 White stake body trucks, cheap. 618 S. Desplaines.

FORD—'37 "60" ¼ ton panel..........$199 Stallworth, 7400 Stony Island. H. P. 2500.

FORD—'33 4 cyl. 1½ ton panel; motor overhauled; cheap. 3322 N. Claremont.

CHEV.—'37 ½ ton heavy duty panel truck; exc. cond.; prac. new tires; $200. Bru. 4987.

FORD—Latest '38 half ton panel; runs perf., $295; priv. party. 3834 Berteau, Hein.

Trailers and Tractors.

[2] 1940 MACK EH Tractors, Sleepers, A1 condition; [2] 1940 Trailmobile Trailors, 26 ft. van. Mr. Janicke, 36 W. Vermont-st., Indianapolis, Ind.

USED 24 ft. open top trailer—Have set of good tires, new body. See Costello, 4529 S. State-st.

WANT—Fruehauf full automatic trailer, 18 or 20 ft. "Reefer" preferred. Write details and price. Address L X 424, Tribune.

½ YD. Fordson high lift loader, caterpillar type. $375. Peter Keller, Green Bay-rd., Box No. 339, Waukegan, Ill.

FOR SALE—Chev. '39 tractor and highway trailer. LAFAYETTE 7151.

1941 MACK tractor—Good condition; sacrifice. Call Calumet 6420, Mr. Slinkard.

BARTLETT trailer, '41 utility; good tires; very reas. 419 W. 101st-st. Bev. 4750.

FRUEHAUF—20 ft., closed top; good rubber. 1376 Carroll-av. Monroe 0095.

Wanted.

SELL YOUR TRUCK TO
RUBY CHEVROLET, INC.
7158 STONY ISLAND. FAIR. 9600.
PHONE OR WRITE. WE GO ANYWHERE.

SLEEPER cab equipment NEEDED—With or without trailers. Will lease for regular runs, Chicago to eastern points. Fleet owners can operate separate divisions. If owners have straight cabs will allow relay operation. Vacuum or air brakes. Mr. Nelson, 2299 S. Lumber-st., Chgo. Hay. 2800.

WANTED to buy—Oil transport trucks with minimum capacity of 3,000 gals.; also heavy duty tractors. Arrow Petroleum Co., Forest Park, Ill., Austin 4300.

WE BUY USED TRUCKS, TRACTORS, AND TRAILERS. ALL MODELS, BODY TYPES. BRAUD MOTORS. 6647 S. WESTERN.

WANTED—Late model Ford, Chev. trucks. NELSEN-HIRSCHBERG, 5133 Irving Park.

WANTED—Dump trucks for black dirt hauling. Call Pullman 6000.

AUTO REPAIRING, ACCESSORIES.

1 YEAR GUARANTEE
NOTHING TO PAY UNTIL JUNE 15.
10 TO 18 MONTHS TO PAY
No carrying charge if paid within 90 days.
BELL AUTO REPAIR
2452 S. Michigan. Cal. 7022

DRIVE A 1942 CAR FREE
while your car is being repaired.
TAKE 18 MONTHS TO PAY
WRITTEN GUAR. NOTHING DOWN.
DAWES, 2309 S. MICHIGAN
All phones Vic. 0909. Call any time.

20,000 MILE GUARANTEE
on our special repair plan. Overhauling, body and fender work on all makes of cars, trucks. Pay as you ride budget plan.
Nelsen-Hirschberg Ford
5133 IRVING PARK. AVENUE 7070.

'42 LIC. AND REPAIRS—ALL MAKES. TOP TO TIRES. 78 WEEKS TO PAY. FREE TOW. NO MONEY DOWN. FULL GUAR 20 yrs.' exp. Open-eves... Sun Lak. V 1907
1928 IRVING PARK

REPAIRS—Budget plan; 18 months to pay. Eddie & Earl. 17 E. 24th-st. Vic. 4362.

AUTOMOBILES WANTED.

CHICAGO'S LARGEST
BUYER AND SELLER
OF USED CARS
Will Pay Highest Dollar
FOR YOUR CAR OR TRUCK.
ASK FOR MR. WIX OR MR. DURST.
BRAUD, 6647 S. WESTERN

CALIFORNIA BUYERS
BACK IN TOWN.
Here's your chance to get the most for your car. We can use any make, any model, in good condition. YOUR CAR DOESN'T HAVE TO BE PAID FOR TO DEAL WITH US. ROGERS AUTO SALES.
2250 S. Michigan Cal. 5720

WE PAY MORE
cash for ANY MODEL, nice clean car. Owe a balance? We'll pay it off and give you the difference in cash. No red tape! OPEN 9 A. M.-10 P. M. DAILY-SUNDAY.
3939 WASHINGTON

TO STAY IN BUSINESS
WE NEED LATE MODEL CARS.
Highest Cash Prices Paid
BRING CAR AND TITLE. GET CASH.
Chevrolet, 24th-Michigan
PETERSEN. VICTORY 6500.

F-E-L-Z
Established 21 years same location, pays up to $75 more for your car, pays up your notes, gives you cash difference. Bring car and title. Don't sacrifice your car till you see F-E-L-Z.
1132 DIVERSEY-BLVD. Open eves. & Sun.

Insurance Replacements
WE WILL PAY TOP PRICES
FOR LATE MODELS, COUPES, SEDANS, STATION WAGONS, CONVERTIBLES. MIDWEST AUTO.
2240 S. Michigan Vic. 7427

WHITE & LUTZ NEED 200 CARS
PHONE OR BRING CAR, PAID FOR OR NOT, FOR BEST BONA FIDE OFFER IN TOWN. 814-16 DIVERSEY-PKWY. ALWAYS OPEN. GRACELAND 8623-8639.

NEW DEALER
NEED 200 CARS NOW
4843 MADISON
Williams Motor Sales. Mansfield 6427.

GEORGIA BUYER
WILL PAY HIGHEST PRICES.
NEEDS 300 CARS. 1939-1940-1941.
2258 S. MICHIGAN
ALWAYS OPEN. VICTORY 0936.

Western Buyer in Town
WE COME OUT—PAY CASH
ANY MAKE—ANY MODEL.
801 S. Western. Seeley 0607

WE PAY TOP PRICES!
FOR LATE USED CARS.
BRING TITLE. GET CASH.
NORTOWN CHEVROLET
6131 N. Western. Hol. 5800. Mr. Goeringer.

We Come Out Anywhere
Will Pay More Cash
ANY YEAR OR MODEL.
1806 S. Halsted Canal 8138

CASH IN A FLASH
for your car, any model Ford or Chevrolet. Highest prices paid. Lawder Bros., 6900 Vincennes-av., 1 block west of State.

Beverly Hills New Car Dlr.
Will pay $25 more for your car.
Hoeffel-Goy, 1711 W. 95th

MOST CASH FOR YOUR CAR.
CAN'T COME IN
CALL US.
WE'LL COME OUT.
REGENT 0616. 7625 STONY ISLAND.

WILL PAY TOP DOLLARS
FOR LATE MODEL USED CARS.
BRING TITLE—GET CASH.
WE PAY OFF NOTES.
6201 S. WESTERN.

WOULD LIKE TO BUY
Ford or Chevrolet from private party. Call Mr. Brooks. Columbus 10317.

WE NEED CARS FOR CASH.
TOP PRICES. RAY CUMMINGS.
7416 S. Halsted Rad. 3460

HAVE ALL CASH FOR '40 OR '41 CLUB OR CONV. CPE. WILL PAY THE PRICE FOR ONE IN GD. COND. GERTRUDE SMITH. ELMHURST 663.

WANTED—Junk cars and trucks and late model wrecks. Highest prices paid. Division Auto Replacement Parts. 1825 W. Division. Humboldt 9394.

HAVE all cash for 1941 5 pass. Chev. or Pontiac coupe or conv. coupe from private party. Elmhurst 2387-M.

WANTED—OLD, JUNKED OR WRECKED CARS OR TRUCKS. MARTIN'S, 2026 SOUTHPORT. DIV. 2772.

SEE OTHERS FIRST—THEN SEE US! Highest cash prices for late model cars. Ready cash. 7717 S. Halsted. RAD. 5858.

USED CARS — All makes, any condition. All cash. No red tape. Will call anywhere. L. DABE, 6827 N. CLARK. ROG. 5443.

WOULD like to buy late model used car from private party; pay all cash. MR. NIELSEN. PENSACOLA 9009.

WANTED—Pontiac or Chev., '37-'40 5 pass. or convertible; spot cash. Columbus 7063.

INTERESTED in getting good used car—Good tires. University 3717. Mr. Stewart.

WANT good used car—Will pay cash. Ambassador 0957.

WANTED—'36 to '40 Chev. or Ford. Pay cash. Keller. 5444 Broadway. Longb. 5875.

COME TO 3030 N. CLARK-ST.—We pay $50 MORE. WELLINGTON 3032.

$675 CASH for good '41 Chevrolet club coupe. Private. Delaware 8243.

TOP dollars—Used or wrecked cars, trucks, and junks. We come out. Cra. 3664-7656.

HIGHEST PRICES PAID for used and junked cars. Merrimac 0616.

WANTED—Ford or Chevrolet; will pay cash for any model. Prospect 4878.

CASH—CLEAN SMALL car—1935 to 1941 coupe or sedan. Hemlock 6399.

HIGHEST CASH PRICES PAID for wrecked, junked cars, trucks. Armitage 3500.

HIGHEST PRICES PAID FOR JUNKED CARS AND TRUCKS. CALL VIC. 7668.

WANTED—CARS AND TRUCKS TO JUNK. KEYSTONE 8455. TILL 10 P. M.

WANTED—USED CARS FOR CASH. FITZPATRICK. 7727 S. ASHLAND.

WANTED—Any '41 General Motors autos, 2 or 4 door; good cond. 5665 W. Lake.

HIGHEST CASH; ALSO NOTES PAID. McKNIGHT, 5928 N. Western. Lon. 1223.

CASH paid for automobiles in any condition. We'll come out. Call. Dor. 3004.

WOULD like to buy 1936-1938 small car for cash—4107 Milwaukee. Avenue 1616.

WANTED—FORD OR CHEVROLET; will come out; pay cash. Phone Avenue 2167.

PRIVATE party needs '41 Chevrolet—Good condition. Reas. Lakeview 4494 apt. 5.

AUTO TIRES.

USED TRUCK TIRES
Prices reas. 6.00x20, 6.50x20, 32x6.00 8.25x20, 9.00x20. Lambie, 6700 Jeffery.

FOR sale—6 nearly new 600x17 tires. $75. Phone HINSDALE 2661.

USED TIRES—Pass. and truck. Low prices. SERLIN TIRE CO., 1400 S. MICHIGAN.

USED tires and used tubes—All sizes; cheap. 1470 S. Michigan. Calumet 6040.

2 PRACTICALLY new 5.25x17 tires. Reasonable price. Albany 0700.

1,000 ALL sizes and grades—Expert vulcanizing. 9044 Vincennes. Ced. 9480.

TRUCK TIRES—5, 36x6; 8, 34x5; cheap. 618 S. DESPLAINES.

MOTORCYCLES AND BICYCLES.

BICYCLES—New 24 in.; used adult sizes; refinished like new; tandems, parts, and repairing; Chicago's largest bike shop. Cycle Transport Co., 1241 S. Michigan.

WANTED—10 MOTORCYCLES; GOOD CONDITION; INDIAN OR HARLEY. PHONE RANDOLPH 9384 FOR APPOINTMENT.

FOR sale—'40 Indian Bonneville Chief; gd condition. Call Glen Ellyn 1684.

PRIVATE party will pay cash for late model motor cycle. Palisade 8481.

BARGAINS! Used bicycles, all sizes. 3447 Lawrence-av. Jun. 2078. Op. eves. 9, Sun. 7

MISCELLANEOUS.

For Sale.

SHORT WAVE DIATHERMY.
Like new, equipped for surgery; one-half the original price. Call Michigan 7360.

EXERCYCLE—Latest model, used only 30 hrs. Reasonable. Address T S 377. Tribune.

FUEL OIL.

RANGE OIL, 7¼c; FURNACE OIL, 6¾c. 150 gal. minimum; 400 gal. minimum. FELDMAN PETROLEUM. Harrison 3500.

HOME FURNISHINGS AND FURNITURE.

(See Also Household Appliances.)

General.

BUY A
War Saving Bond
With the Money You Save
at the
Johnson Furn. Co.
FURN. MART SAMPLES
OUR WAREHOUSES ARE PACKED WITH HIGHEST QUALITY FURNITURE BOUGHT AT TREMENDOUS SAVINGS. HUNDREDS OF ITEMS —HERE ARE A FEW:
SAVE 40% TO 60%
OPEN TILL 9 P. M. DAILY
NOTE PRICES. DEALERS INVITED.
3-4-7 pc. bedroom sets..........$29 to $95
2 pc. parlor sets................$25 to $95
7-8-9 pc. dining room sets.......$39 to $99
STUDIO COUCHES ....$10 to $34
5 PC. DINETTE SETS...............$ 8 to $29
Occasional chairs ....$ 3 to $ 9
Lounge chairs ....$10 to $29
Innerspring mattresses $8.00
ODD BUFFETS, CHINAS, CHESTS, DRESSERS, VANITIES, LAMPS, TABLES. ALL STYLES, FINISHES. MUST SACR.
9x12 RUGS, ALL STYLES........$9 to $45
TWO SHOWROOMS
203 E. OHIO-ST.
Terms Delaware 9020
4750 WASHINGTON
At Cicero-av. Columbus 9609

DURING THIS SALE OPEN EVES. TO 9 EXCEPT WED. AND FRI.; SUN. TO 5.
OUTRIGHT PURCHASE
3 WHOLE FLOORS OF ORIGINAL AND GENUINE
FURN. MART SAMPLES
NOW! RELEASED FOR DIRECT SALE TO THE PUBLIC AT
Central Warehouse
AT UNPARALLELED LOW PRICES! DEALERS AND HOTEL FURNISHERS INVITED.
98 Dinette sets, 5-pc., chrome..........$29
176 lounge and occ. chairs...$5.95-$19.95
123 bedroom sets, mahogany, walnut, oak, maple, all styles.........$39-$89
216 living room sets.............$49-$99
300 mattresses, innerspring..........$9.95
416 rugs, 9x12, all styles, colors..$19-$59
61 studio couches..............$19-$39
226 floor lamps..............$4.95-$14.95
511 tables, all types...........$2.95-$7.95
83 dining room sets and junior......$34-$84
De luxe 3-room outfit.............$140
Also on display—Odd buffets, chinas, chests, vanities, dressers, beds.
Cash or we will arrange terms.
775 W. JACKSON
TWO DOORS EAST OF HALSTED.

Sensational Sale
FURN. MART SAMPLES
OFFERED TO THE PUBLIC
40% to 60% Savings
OPEN EVENINGS UNTIL 9
2 piece liv. r. sets and odd sofas.$30-$129
3 piece bedroom set.............$39-$149
7-8-9 piece dining room sets.......$30-$179
5 piece dinette sets.............$9-$39
Occasional and pull-up chairs........$3-$12
Odd beds, springs or mattresses.....$5-$16
Kneehole secretary desks..........$10-$39
9x12 rugs.......................$7.75-$69
Floor and table lamps.........$1.50-$8.50
Odd dressers, vanities, buffets.....$13-$39
TERMS ARRANGED. DEL. 5824.
Hudgin Furn. Co.
471 E. Ohio-st.
2 BLOCKS SOUTH FURNITURE MART. COR. LAKE SHORE-DR. AT THE LAKE.

SPRING CLEARANCE
YOUR OPPORTUNITY
BUY NOW SAVE MONEY
EASY, CONVENIENT CREDIT TERMS.
Repossessed parlor sets .....As low as $22
Sample parlor sets ....As low as $25
3 piece bedroom sets ....As low as $22
Kitchen sets, all kinds .....As low as $18
Twin size studio couches ....As low as $15
Rugs, all sizes ....As low as $10
Sample dining room set ......As low as $22
3 RM. OUTFIT, slightly used $99
3 RM. OUTFIT, sample group $149
NELSON BROS.
OUTLETS
South: 6910 Cottage Grove
North: 4840 Broadway
Open daily to 10 p. m., Sunday to 5 p. m.

A Rare Buy!
WANTED—Responsible party to take over beautiful VICTORY 3 room outfit of furniture; includes 18 piece living room group, 18 pc. bedroom group, 125 pc. din. set; a genuine $235 value, all for $135! Easiest terms. Free delivery. OPEN SUNDAY, 10 a. m. to 6 p. m.; Mon., Tues., Thurs., Sat. nite till 10 p. m. Ask for Mr. Walters.
ZAGEL'S FURNITURE
222 S. WABASH-AV.

OUT OF STORAGE
3 Rm. Outfit, like new, $118
Parlor suite, bedrm. suite, din. set, rugs, lamps, and tables, mirrors, dishes, etc. WILL SEP.—TERMS, $2.00 A WEEK.
GROVE STORAGE
4301-13 COTTAGE GROVE-AV.—Oak. 7200. Open eves. to 9. Sun. to 5—Free Delivery.

MUST BE SOLD AT ONCE.
3 complete rooms beautiful new modern furniture—BALANCE DUE, $134. Parlor, bedroom and dinette set, lamps, mirror, dishes, rug, tables, pictures, etc. Your terms. Free delivery. Open eves. and Sun. MEYERS FURNITURE WAREHOUSE.
4153 W. ROOSEVELT-RD.

ORDERED SOLD AT ONCE
3 rm. outfit; repos., like new; living rm., bedroom, dinette, tables, rugs, lamps, mir., dishes; must go for $125. Cash or terms. Free del. Dealer. Ask for MR. CLINTON, Credit Mgr., 1533 W. Chicago-av. Mon. 6351. Open eves. to 10 except Wed., Fri.

DRAFTEE—Must sacrifice at once 3 rooms of beautiful new furniture. Original cost $500, sell at a real bargain. Never used. Will separate. Terms to responsible party. See Mr. Marshall at Hollander Warehouse, 2420 N. Milwaukee-av., daily to 9. Sunday to 5.

IMPORTANT NOTICE—Will sell to responsible party complete 3 rooms of modern, beautiful furniture, 1 MONTH OLD; bedr., living rm., dinette, tables, rugs, mirrors, lamps, pictures, etc. Originally worth $480. NOW $127. Terms. Open evenings and Sun. MEYERS WAREHOUSE, 455 W. 63D-ST.

NEW 9x12 gold seal rugs, $4. [R. R. damaged.] $5,000 worth of slightly damaged wool rugs, furniture, and appliances being sold from our bargain basement at ½ price. 1600 N. HALSTED-ST. Open daily, 9 a. m.-10 p. m.; Sun., 10 to 6.

PAY BALANCE DUE—Repossessed; just like new; beaut. 2 pc. modern parlor suite, orig. sold $179; bal. $66. Also 3 pc. modern bedrm. set, orig. sold $119; bal $43. Open Tues., Thurs., Sat. eves. 5409 S. Halsted. AMERICAN HOUSEHOLD SUPPLY CO.

NEW FURNITURE—STORAGE PRICES. Parlor, bedroom, dining room sets. Carpets and rugs, all sizes; easy terms. VERSCHOORE'S STORAGE. 4040 N. Kedzie. Open eves., 10; Sun., 5.

REMER STORAGE SALE—EASY TERMS. PAR., BED., DIN. SETS, $29; RUGS, $15; SEAMLESS WILTON CARPETS, large size. 5822 N. Western. Open 3 eves., 9; Sun. 5.

GOOD-USED-WOOL-RUGS.
9x12-8x10-6x9—Used rugs, $5.00.
9x12 genuine oriental rugs, $40.00.
Wallace, 228 N. Cicero-av., 4354 W. Madison.

IN SCHAULER'S STORAGE — E-Z TERMS. $450 3-4 rms., sample furniture....$169 up 6x9 to 9x15 rugs, Wilt. brdlm.....$15-$49 4644 N. Western. To 9 ex. Wed. Sun. 12-5.

TAKE over payment—3½ rms. furn.; bal. due, $165; $2.50 wkly. Ask for key till 10 p.m. Lerman Furn., 6226 Cottage. Dor. 8202

REAL RUG BARGAINS—1,200 soiled and sample rugs; all sizes; $10-$15-$25. IRVING FURN., 7839 S. Halsted. Op. to 9.

CARPETS—All qualities; lowest prices. Cash. WEISSMAN'S, 415 N. La Salle. Sup. 1542.

RUGS—9x12; odd sizes; never been used. Rm. 1921, 205 W. Wacker-dr. Dea. 3165.

HOME FURNISHINGS AND FURNITURE.

Central.

USED RUG MARTS
CHICAGO'S LARGEST USED RUG DISTR.
Big Bargains, Act Quick
865 unclaimed 4x6, 9x12 to 12x18..$3-$55
945 samples 6x9, 9x12 to 12x21....$5-$79
692 brdloom. remnts., 4x9 to 9x25..$7-$95
1,200 yds. used runners.........50c yard up
AMERICAN PNEUMATIC CARPET CLRS.
Plant and salesroom, 3918-28 Armitage.
3308 W. North-av. Capitol 3322.
7439-41 Cottage Grove-av. Triangle 0171.
Open Tues., Thurs., Sat. eves. Easy terms.

LINOLEUM LAID FREE—Inlaid, 69-89c yd. Used battleship-carpet, 75c; Congol., 39c; 12 ft. Armstrong 49c sq. yd. Balaban Floor, 1547 Roosevelt. Tu., Th. Sat. eve. Can. 1553.

LINOLEUM LAID FREE—Inlaid, 69c sq. yd. Felt base, 3c sq. ft. Open Tues., Thurs., Sat. eves. Marsh, 4812 N. Western. Ard. 4100

South Side.

IN EXCHANGE FOR YOUR BUSINESS
WE OFFER YOU
Better Quality. Better Values.
On living rm., dining rm., occasional pcs. and rugs. Save 25%-60%
Compare—Then you will buy here!
Liberal allowance on appliances, furn.
CITIZENS FURN. CO.
6231 Cottage Gr. Open eves. to 10.

WE SINK RUG PRICES
LARGEST RUG WHSE.—SAVE 50%.
585 unclaim. 6x9, 9x12 to 12x19. $3-$43.
3,985 samples, new 4x6 to 9x12 to 12x36.
300 yd. carpet, 85c; 1,500 yd., $1.09-$1.85.
Checker Cleaner Whse. Terms. 1301 W. 63d.

DESK, $15, val. $100; overstuff. chr., $8; dinette tbl., stand lamps, $6; springs with legs, $7; liv. rm. tbl., $7; tilt-back couch, $6. CLAYTON, 1419 E. 58th. Hyd. 4364.

850 RUGS—All sizes and qualities; 1,700 yds. carpeting, used, perfect, from $1.10. ROYALTON RUG CO., 4727 Cottage Grove.

10x11 LIGHT green rug; brown velvet sofa; satin damask love seat; fireside chairs; tables; exc. cond. Reas. Plaza 7094.

$119 TAKES $340 VALUE—3 rms. complete; parl., bed., dinette sets, rugs, lamps, tables. Terms. RAPP STORAGE, 5746 S. Ashland.

DIN. RM. set, 9 pc. Duncan-Phyfe; dr.'s scale; reas. 1709 E. 55th-st. Mid. 0629.

ALL kinds used furniture, stoves, rugs, etc. Cash or credit. 6742 Cottage Grove-av.

RUGS, radio, lamps, misc. articles; private party. Vin. 5082. 7536 Ingleside.

SELL for cash only—3 rms. furniture, $100. Call today. S. S. Furn., 746 E. 71st.

8 PC. Duncan Phyfe Din. Rm. Set, $95, tms. SCHWARTZ BROS. Stg., 7012 Stony Is.

PORCH furniture, rattan; 2 chairs, 1 table. After 4:30 P. M. Hyde Park 9842.

North Side.

MAPLE FURNITURE
SAVE 25% TO 40% ON FACTY. SAMPLES.
Twin beds; as low as..............$6.95
Solid maple liv. rm. suites, as low as..$35
Solid maple bedrm. sets, as low as......$49
Solid maple dinette sets, as low as.......$27
FREE DELIVERY WITHIN 50 MILES.
WALLEN FINE FURNITURE CO.
3300 N. CLARK. BIT. 2339.

BEDROOM suites, chairs, lamps, tables, rugs, etc.; everything for 7 rms.; nearly new. 6981 Sheridan-rd., afternoons or evenings.

MORE THAN YOU EXPECT.
REPOSS.—3 rms.; like new, $99; $10 dn.; Eve. till 10. Advance Whs., 4342 Broadway.

BEAU. nearly new liv. rm. furn.; will sep.; reas. Miller, 6039 N. Francisco. Amb. 0659.

SAC. 6 rms. fine furn.—Liv., din., 3 bedrms.; rugs; 2 mos. old. Sep. Dealer. Lon. 2540.

FOR SALE—Living room, dining room furniture. A. Schwartz, 750 Junior-terrace.

Northwest Side.

SOLD HOUSE—MUST SELL dishes, rugs, glassware, books, bookcases, dresser, vanity, linens, toys, lawn furn., uph. chair, ironer, kitch. cab., utensils, clothing, etc. SALE SUNDAY, MAY 10, 2-4 P. M. 4110 IRVING PARK-BLVD.

BRAND new J. Lind and 4 poster wd. beds; mod. beds, coil sprgs., mattresses, $5.75 ea.; twin innsp. studio couches, $18.50; 3 pc. bedr. suites, $39.75; cash or tms. Chicago Bedding Co., 2645 Milwaukee. Alb. 1111.

HIGH grade, slightly used rugs—Oriental, domestic; 8x10, 9x12, 9x15, 12x12, 12x18, 12x22; 1,000 others. Caravan Rug Cleaners, 3635 N. Central-av. Open eves. and Sun.

MUST sacrifice 9x12 Sarouk—Oriental pattern. LIBBY FURNITURE, 7130 W. Grand.

8 PIECE dining room set; walnut; excellent condition. Avenue 2345.

Venetian Blinds.

HIGHEST GRADE VENETIAN BLINDS AT FACTORY PRICES. 10 day delivery guaranteed. Free Estimates. CHESAPEAKE 2312.

TRAILERS—PASSENGER AND UTILITY.

For Sale.

SEE the beautiful new line of 1942 Indian trailers. Name your own terms. 2209 S. MICHIGAN-AV. CAL. 3611. Open evenings and Sunday.

1942 LIBERTY Schult, Lighthse.; htd. flr.; used barg., $265 up; sm. dn. pay., bal. like rent. We finance. Big stock. Donn Trailer Sales. 7424 Stony Isl. Dor. 5000. Eve. Sun.

NEW HOME.
Continental—New Moon—Vagabond. Excl. selection of new and used. $275 up. HUYCK & CRIST. 6430 STONY ISLAND.

SCHULT-PLATT, Prairie Schooner, Covered Wagon. Terms 7%. Hawkins, 107th-Indianapolis-bl. Roby Spdwy., Routes 12-20-41.

2 ADD. rms. for hse. trailer; ideal for Buick wker.; insul.; $100 cash. Ackerman, Wooddale-rd., 1 mi. n. Elmhurst Ctry. Cl. Vietzen

ORR & ORR National Trailers moved to 7350 Stony Island. Plaza 0555. Joliet 3 miles south on Chicago-st., Rt. 66-A.

UNIVERSAL—ROYCRAFT—SUPERIOR. 24 new, used. 9321 Cottage Gr. Rad. 0212.

ALMA, Howard, La Salle, Zimmer — Also used bargains; terms. 7405 Stony Island-av.

CHICAGO STREAMLITE—New and used; tms. Open Sun. and eves. 5001 Cottage. Bou. 3800.

ROY Craft house trailer with semi-portable porch. 5300 W. 95th-st. $850.

NATIONAL hse. trailer—1942, de luxe; eqpt. Private party. Des Plaines 207-R.

AMERICAN—New and used trailers; terms, trade. Kullas & Ketcham. 3833 S. Harlem.

Wanted.

WANTED — House trailers for cash. 1546 E. 74th-place. Dorchester 5001.

AUTOS, TRUCKS TO RENT.

AUTOS LATE MODELS
DAY-WEEK-MONTH—LOW RATES.
CONTINENTAL AUTO LEASING
7136 STONY ISLAND. FAIRFAX 4564.

FOR lease—15 latest model trucks, large panel open top bodies; handle 5 ton loads with or without drivers. Private party. ADDRESS J 194, TRIBUNE.

NEW CHEVROLET passenger car—Chevrolet G. M. C. panel or stake truck; ½ to 3 tons; rent without driver by day, week, year; low rate. DELAWARE 7272.

RENT A TRUCK by hour, day, week, year. ½ to 5 ton with panel, stake body; without driver; low rates. Harrison 4806.

WANTED—Hauling for 2½ ton truck and driver. Fully insured. Will put body on to suit. Phone WINNETKA 3385.

AUTO rental—Daily or monthly; low rates. Newberry, 1025 N. Clark. Whitehall 8000.

1½ TON truck for rent—Reasonable. Owner drives. Lakeview 1481.

'40 MACK DUMP TRUCKS FOR HIRE. CALL CANAL 6490.

CAMERAS AND OPTICAL GOODS.

CAMERAS, sporting goods—Budget, $1.25 wk. We buy, trade. Op. Tues., Th., Sat. 9. Sun. 5. BOLOTIN Camera, 729 Roosevelt. Can. 2112.

CAMERAS BOUGHT AND SOLD. Hobby Camera, 322 W. Madison. Dea. 1474.

SPOT CASH FOR YOUR CAMERA. CHICAGO CAMERA CO., 2324 S. Michigan.

TERMS OF SUBSCRIPTION OF THE TRIBUNE.

Order for mail subscription must be accompanied by remittance to cover.

Rates in Illinois [outside Chicago] Indiana, Iowa, Michigan, and Wisconsin.

Daily, without Sunday, one year, $5.00; six months, $2.50; three months, $1.25; two months, $1.00; one month, 50 cents.

Daily with Sunday, one year, $12.50; six months, $6.25; three months, $3.15.

Sunday only, one year, $7.50; one month, $1.00.

Rates of subscription in postal zones 3 and 4 [measured from Chicago] outside of Illinois, Indiana, Iowa, Michigan and Wisconsin:

Daily, without Sunday, one year, $7.50; one month, $1.00.

Daily and Sunday one year, $15.00; one month, $2.00.

Rates of subscription in zones 5, 6, 7, and 8 [measured from Chicago], Canada, and Mexico.

Daily without Sunday, per year, $12.00; one month, $1.50.

Sunday only, one year, $7.50; one month, $1.00.

Daily and Sunday, one year $19.50; one month, $2.50.

Foreign: Daily Tribune only $25.00 per year; with Sunday, $42.00 per year.

Give postoffice address in full, including county and state. Remit in express money order, draft, or in registered letter at our risk to The Tribune company, publishers, Tribune Square, Chicago.

We cannot be responsible for currency sent thru the mail.

Persons wishing to take The Tribune by carrier may order it by postal card or telephone Superior 0100. When delivery is irregular make complaint.

All unsolicited manuscripts, articles, letters, and pictures sent to The Tribune are sent at the owner's risk, and The Tribune company expressly repudiates any liability or responsibility for their safe custody or return.

MEMBER OF THE ASSOCIATED PRESS.

The Associated Press is exclusively entitled to the use for publication of all news dispatches credited to it or not otherwise credited to this paper, and also to the local news published herein.

All rights of republication of special dispatches herein also are reserved.

Chicago Daily Tribune
THE WORLD'S GREATEST NEWSPAPER
SATURDAY, MAY 9, 1942.

Beautiful Children
IN COLOR

Mothers and fathers—mail photographs or snapshots of your children to the Children's Picture Editor of The Chicago Daily Tribune. From pictures submitted The Tribune will select four children each week to be photographed free of charge with the famous Tribune color camera. These pictures will be reproduced in full color in The Daily Tribune, and after reproduction an original color photograph worth $100 will be presented to each child whose picture appears. Mail your entries now. A full page of Beautiful Children in color will appear each week in The Daily Tribune.

Mitchie Brzezinski, age 18 months, son of Mr. and Mrs. M. S. Brzezinski, 5008 South Karlov avenue.

Gildeanne Hoffman, 2½ year old daughter of Mr. and Mrs. G. L. Hoffman, 1936 North Clark street.

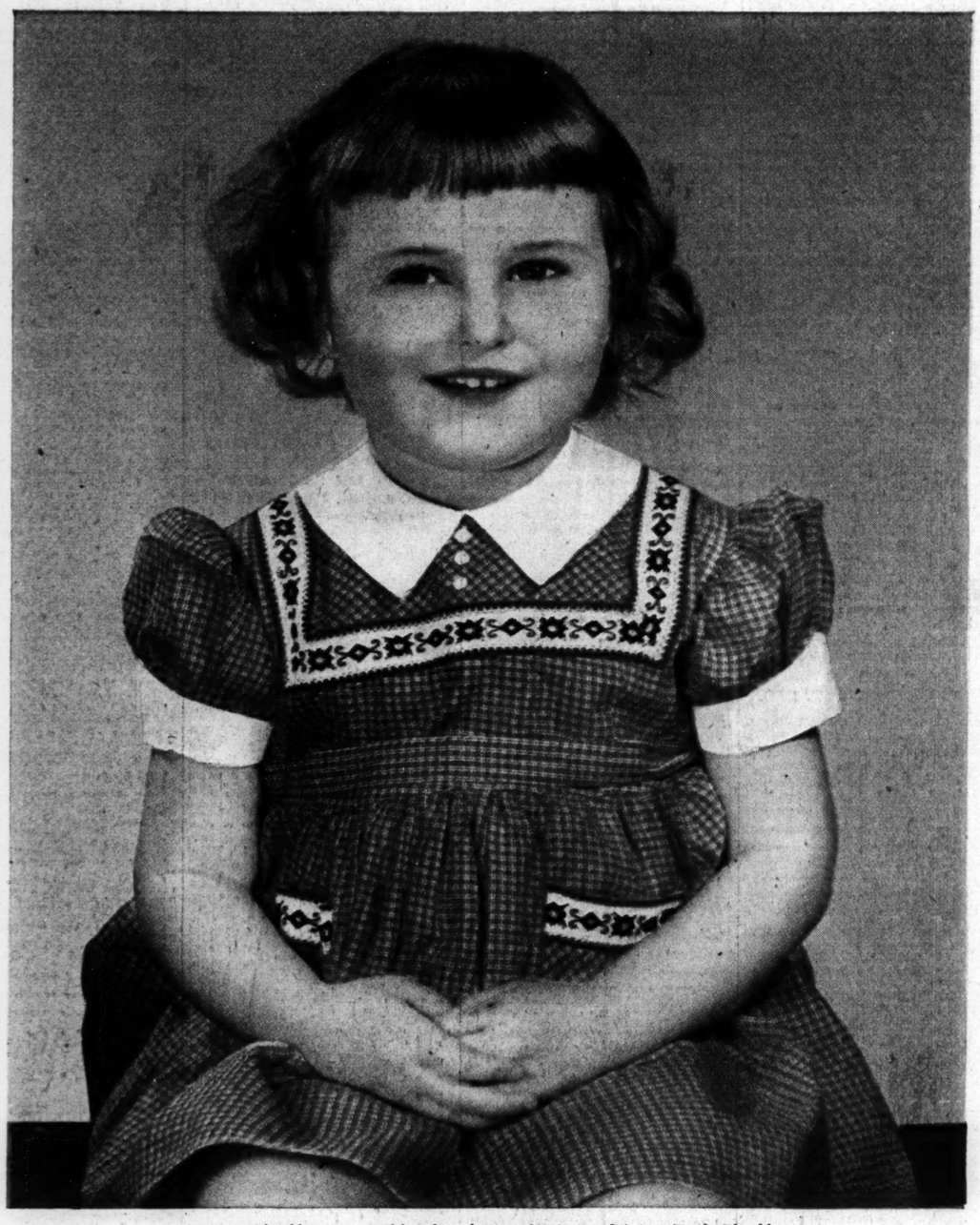

Joanna Bleakley, age 3½, daughter of Mr. and Mrs. B. J. Bleakley, 1654 College avenue, Racine, Wis.

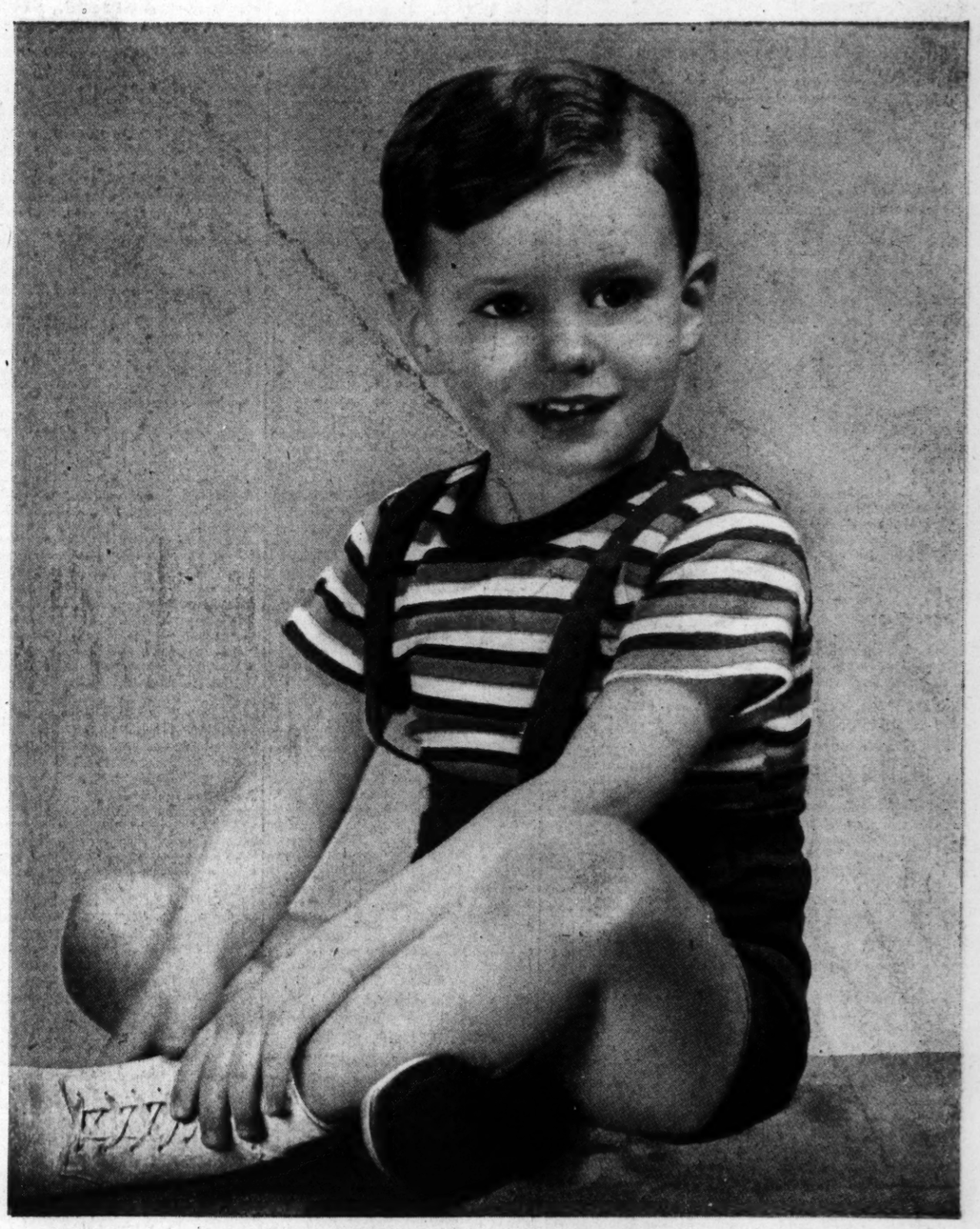

Ned Burke, 3 year old son of Mr. and Mrs. Harold F. Burke, 318 South avenue, Glencoe, Ill.